2d EDITION—5 O'CLOCK A.M.

The Los Angeles Times

"Sail on, sail on, and on, and on."

1781 1917

2c

Liberty Under Law—Equal Rights—True Industrial Freedom

SUNDAY MORNING, JUNE 11, 1917.

PRICE 2½ CENTS {Delivered to Subscribers} {At All Hotels and on Railway Trains, 5c. On Streets and News Stands, 3 Cents.}

JAPAN SENDS TROOPS TO CHINA TO QUELL REVOLT.

Foiled.

ROBBALKED OF PREY.

...d Baby Murder Unavenged.

...Held Safe in Jail, ...Denying Any Part in the Crime.

...Use Every Effort to ...Guilt for the Outrage.

[BY A. P. NIGHT WIRE.]

...FIELD (Mo.) June 10.—...the alleged abduction plot... were safe tonight some... the Ozark hills north of ...

...gust, overpowered by a ...field citizens at Stock... early today, and their ...disclosed, the prison... freedom from harm ...sheriff by denying ...that they were guilty of ...ence and death of ...Kent, the wealthy bank... As a result, Springfield was ...night, its streets almost de... the talk of further vio... after the wild fury of ... and this morning, in ...mob of persons crowd... public square, awaiting ...expected return and ...the suspected six.

...ECTS IN JAIL.

...Webb was thought ...have four of his pris... Mrs. Taylor Ad...

GERMAN GENERAL MADE PRISONER.

Said to Have been Captured Single-handed by a Soldier.

[BY ATLANTIC CABLE AND A. P.]

PARIS, June 10.—It is reported from Hazebrouck, in Northern France, behind the British front, that among the German prisoners who passed through that town yesterday was a general. He is said to have been captured single-handed by a soldier.

ams, the woman member of the alleged band, in jail at Stockton, forty-five miles to the north. The two other prisoners, C. J. Piersol and Taylor Adams, the woman's husband, were believed to be on the road northward under guard, possibly of the Sheriff himself, toward a railroad line that would provide transportation to Jefferson City and the Missouri State Penitentiary.

Out of the meager news that has come back to Springfield it has been possible to supply only the bare outline of what transpired when the Sheriff was overtaken by the mob. It is reported Piersol, despite a rope around his neck, refused to admit that any of the suspects were concerned with the death of little Lloyd. Sheriff Webb and his deputies had been overcome by the mob, and the six told they might expect death, regardless of whether or not they confessed. Piersol pleaded for his life, maintaining his innocence, and the Sheriff made a stirring appeal against violence. Then the mob subsided, but only after, according to one report, having hung up one of the prisoners until "he was black in the face."

O'DAY'S STATEMENT.

Paul D'Day, County Prosecutor of Green county, after returning to Springfield today from Stockton, declared there was no truth to the statements that ropes had been used

(Continued on Second Page.)

WORLD'S NEWS IN TODAY'S TIMES.

Covering the Globe.

Foremost Events of Yesterday: (1) Japan's ...China. (2) Keet Suspects in Jail. (3) Mayor ...of Chicago Sidetracked. (4) Gen. Haig Still ...Germans. (5) Final Drive for Liberty Loan. (6) ...Officers in France.

INDEX.

...Bird of Prey.
...Boy Serve.
...Men of Congress.
...the Pacific Coast.
...Field of Sports.
...Advertisements.
...Brief: Death Record.
...Off to the Front.
...Crews Parade Today.
...Churches Yesterday.
...Vital Points.
...from Southland Counties.
...Mining.
...Financial World.
...Pioneers this Week.

SUMMARY.

...Cloudy. Wind at 5 ...; velocity, 10 miles. ...highest, 69 deg.; low... Forecast: Fair. For ...weather report see last page ...

...A Los Angeles com... troops and a de... of British recruits left for ...

...at Saugus uncovered ...of a mammoth, with ...grows near by.

...Kansas, after distrib... dollars to newsboys and ...note to his family, killed ...inhaling poison and by ...

...army cantonment ...have been heightened ...prompt that transporta... will have great ...

...that 75,000 per... to Venice to view the bath... and revue.

...completed for a parade ...in the recruiting activ... Corps week.

...CALIFORNIA. An ...down a Pasadena ...to have been ...to the noise at a ...

...hundred new Methodist ...have been dedicated.

...sliding on a twenty... necessary interested ...

...A. C. Kains, ...the Federal Reserve ...Ninth District in San ...renewed efforts for ...

...MINE. Mine boy, ...hero of rescue in Mon... saves lives of ...employees buried ...

...in Kansas City ...

...It is a mistake to jump at the wrong conclusion that all, or the most important news is to be found on the first page. Consult the Index and the Summary, then read the entire issue and get all the news of the day.

Campaign.

MILLIONS THIS WEEK TO SWELL LIBERTY LOAN.

People's Small Subscriptions Looked for to Provide Sinews of War.

[BY DIRECT WIRE—EXCLUSIVE DISPATCH.]

NEW YORK BUREAU OF THE TIMES, June 10.—This, the final week of the campaign to sell $2,000,000,000 of Liberty Loan bonds, is counted upon to bring out hundreds of thousands of small subscriptions from people who always wait until the last minute before committing themselves to any venture. The full amount will be sold, but it does not look promising now for any large oversubscription.

Secretary McAdoo was a little oversanguine in stating in New Orleans on Friday that $1,300,000,000 had been taken up to that time and the week starts with more than $700,000,000 still to be provided. The situation would be discouraging were it not for the experience which Great Britain passed through when bringing out her first loan of $1,750,000,000. There the war was so near that the booming of heavy guns could be heard in the seaport settlements, but the people were strangely apathetic toward the government financing and subscribed in ridiculously small number for the very moderate-sized offerings.

But after nearly three years of war with all of its attendant sacrifices and with hundreds of thousands of able-bodied men removed from authority, a loan of $5,000,000,000 was subscribed with less effort on the part of the authorities, the bonds being taken by nearly eighty times as many subscribers as invested in the initial loan. In our Civil War the government's credit was at its lowest point in the early days, and at its highest point at the close. These considerations serve to show that there is nothing fundamentally alarming in the failure of Americans to absorb the Liberty bonds as rapidly as their means permit. The path has been blazed and larger sums will be raised in later campaigns with much less disturbance to the country's financial machinery.

The resources of the United States, added to those of the Allies, will make possible the addition of hundreds of thousands of men on the western front and the supplying of vastly increased stores of guns and ammunition. This means that the world expenditures for war will increase, rather than diminish, for probably some months to come. It is the belief of Secretary of the Treasury McAdoo that this government must be prepared to expend for itself and allies as much as $10,000,000,000 in the coming twelve months.

Totals.

NEW YORK LEADS CITIES, SAN FRANCISCO LOWEST.

[BY A. P. NIGHT WIRE.]

WASHINGTON, June 10.—Totals of subscriptions to the Liberty Loan, aggregating $1,300,000,000 as announced Friday by Secretary McAdoo, were made public tonight by the Treasury Department, showing that not one of the twelve Federal reserve districts has subscribed to its minimum allotment, although New York, with the most favorable showing, has nearly reached the minimum.

In some instances the amount of subscription from Federal reserve districts has fallen to less than one-third of the allotments. The figures made public tonight are based upon actual subscriptions forwarded to the reserve banks. They follow:

New York subscriptions, $588,000,000; allotment, $600,000,000 to $750,000,000.

Boston, subscriptions, $135,000,000; allotment, $240,000,000 to $300,000,000.

Philadelphia, subscriptions, $61,600,000; allotment, $140,000,000 to $175,000,000.

Richmond, subscriptions, $35,000,000; allotment, $80,000,000 to $100,000,000.

Atlanta, subscriptions, $22,000,000; allotment, $60,000,000 to $75,000,000.

Chicago, subscriptions, $138,000,000; allotment, $260,000,000 to $325,000,000.

Cleveland, subscriptions, $153,000,000; allotment, $180,000,000 to $225,000,000.

St. Louis, subscriptions, $27,000,000; allotment, $80,000,000 to $100,000,000.

Minneapolis, subscriptions, $50,000,000; allotment, $80,000,000 to $100,000,000.

Kansas City, subscriptions, $34,000,000; allotment, $100,000,000 to $125,000,000.

Dallas, subscriptions, $20,000,000; allotment, $40,000,000 to $50,000,000.

San Francisco, subscriptions, $37,000,000; allotment, $140,000,000 to $175,000,000.

The figures include subscriptions which had been received through all agencies, including the banks, by Federal reserve banks, at the time Secretary McAdoo made his announcement.

The San Francisco Federal reserve district on the face of returns is lagging furthest behind the mark set for her with but little more than 20 per cent. of the total of her maximum allotment; and Atlanta, third, with little less than 30 per cent. of her maximum allotments.

Novel Invitation.

GERMANS BY RADIO ASK RUSSIANS TO TALK PEACE.

[BY ATLANTIC CABLE AND A. P.]

LONDON, June 10. — It was after Gen. Dragomiroff had curtly rejected the peace proposals made to him by German military emissaries about the middle of May, according to a Reuter dispatch from Petrograd, that the German commander-in-chief on the eastern front sent wireless messages to all Russian troops proposing an armistice by which, as he naively suggested, Russo-German military operations could be suspended without Russian defection from her Allies.

The German commander declared in his message that his country, with her allies, was ready to meet the frequently expressed desire of the Russian soldiers' delegates and end the bloodshed by concluding a peace honorable to both sides, thereby re-establishing the former neighborly relations and giving economic support for Russia. The message invited Russia to send plenipotentiaries if she wished to know the German conditions, but at the same time to abstain from demanding the publication of these conditions.

The radiogram closed by affirming Germany's continued ability to fight on all fronts and threatened that if the Central Powers were forced to continue the war with the consequent vast military outlay their military objects inevitably would become more extensive.

Important.

DRAFTING DRAFT JUDGES MAY BE ADVISABLE MOVE.

FIFTY-FOUR draft judges are needed immediately, and a call has been issued for volunteers for this service. These men are to pass upon the eligibility of the men who registered last Tuesday. Upon their shoulders will rest a heavy responsibility. They will stand, as a matter of fact, in the position of men determining, in some instances, life and death. The men to perform such service must be men who cannot be swerved from the plain demands of duty; men unapproachable by "pull;" men whom it would be absolutely impossible to seduce into showing favoritism in the making of their decisions as to who is eligible for the war service and who shall stay at home.

In view of the great responsibility that will rest upon the draft judges, it is possible that the wisest course to pursue, say many thinking men, would be the direct drafting of these men by the proper authorities, so that the very best material may be included in the personnel of the boards that are to decide the fate of thousands of citizens.

Here also is an opportunity for the stanch patriot to serve his country in an inconspicuous capacity, but in a capacity where good judgment and keen discernment of the real facts will be most urgently needed.

In each of eighteen districts in this city a board of three draft judges must sit and pass judgment upon the qualifications of each man registered in that district. They must directly pass upon all claims for exemption. It is a man's-size job and requires real men.

The request has been made that volunteers for this service send in their names, by telephone or letter, to the Mayor's office before noon today. He is expected to have his recommendations for draft judges in Gov. Stephens's office by noon tomorrow.

PERSHING STAFF NOW IN FRANCE.

Officers Begin the Work of Organizing Bases for Our Forces.

[BY ATLANTIC CABLE AND A. P.]

BOULOGNE - SUR - MER (France) June 10.—A number of officers of Maj.-Gen. John J. Pershing's staff have arrived here to begin the work of organizing the bases of the American army in France.

"Kultur."

SAYS GERMANS ROB STARVING WOMEN.

TEUTON INVADERS FATTEN ON FRANCS OF WRETCHED.

American Missionary Declares Systematic Moral Degradation of Sex in Occupied Portion of France Being Attempted, in Order to Weaken Nation.

[BY DIRECT WIRE—EXCLUSIVE DISPATCH.]

NEW YORK BUREAU OF THE TIMES, June 10.—Petty thieving and cheating of exiled French women and children whom the Germans expel from the parts of France which they occupy has netted the Prussian exchequer millions of francs, is the assertion of the Rev. Dr. Ernest W. Bysshe of the American Episcopal Mission in France.

Dr. Bysshe also says that the German army is attempting a systematic moral degradation of the women of France by making life much easier for the complaisant woman and instituting an insidious persecution of the others, with the purpose and often the result that they are finally corrupted.

Dr. Bysshe has been engaged in relief work in Southern France. He has been maintaining clubrooms for soldiers and workrooms for women, and has borne a large part in caring for a stream of refugees, totaling several thousands a week, which is being sent through the French lines by the Prussians from their holdings in Northern France.

"Most of these people," said Dr. Bysshe today, "are women and old men, whom the Prussians cannot force to work, consequently they are shipping them off to avoid feeding them. They try to get these people to give up their French money, permitting them to carry only 110 francs for each adult and 50 francs for each child. Then the persecutors try to cheat the refugees out of this little amount. They ask for the money in envelopes to carry till they cross the lines and then return them after exchanging them for depreciated notes worth about one-third as much. From the mites of these frightened, half-starved women the Germans have accumulated millions of francs.

"Notwithstanding their efforts to corrupt the French women and the general looseness of morals in war time, the moral situation in France is better than one would expect.

"It is evident that the Germans plan so to weaken France that even after a victorious war she must fall into German hands within a decade. The sad fact remains that France is being bled white.

"The hope of France lies in its women, who have advanced their cause by a whole generation."

(Continued on Fourth Page.)

The Great War.

NO REST FOR GERMANS FROM HAIG'S POUNDING.

Utterly Demoralized Forces in the Vicinity of Messines Ridge Make no Effort to Recover Ground Lost, While British Consolidate Their Gains—Italians Seize Town in Greece.

BY ARTHUR S. DRAPER.

[BY ATLANTIC CABLE AND DIRECT WIRE—EXCLUSIVE DISPATCH.]

LONDON, June 10.—The Germans get no rest. It is clear that Field Marshal Haig intends to give them no respite whatever, even during the necessary delay incident to the advancement of the artillery the better to protect the new positions and command the lines to which the Germans have been forced back.

Gen. Haig reports further successes in the sector south of Ypres today. Last night Gen. Plumer sent his troops to the attack again and won fresh ground at a number of points on this front. In addition successful raids were carried out northeast of Ypres, south of Armentieres and in the neighborhood of Epehy and the capture of seventeen prisoners is reported.

A certain liveliness is apparent throughout the French line on the Meuse and Moselle fronts. During last night a violent artillery duel occurred around Craonne and Chevreux and the Germans made slight attacks on both banks of the Meuse at several points. Seemingly these attacks were for purposes of reconnaissance only. They cannot seriously be considered as in preparation for an attack in this quarter. Since the British success at Messines, and while Haig is still keeping the Germans busy there, the French have little fear of the Germans' attempting a serious offensive against the French lines.

The French official report places several minor successes to their credit in repulsing these reconnaissance attacks and in carrying out a successful surprise attack on the left bank of the Moselle, near the Thiaucourt railroad. The enemy trenches were entered at several points and heavy losses inflicted. A few prisoners were taken.

The French activity shows that they are determined to keep the Germans so busy that they cannot weaken their lines in the Champagne to concentrate their reserves on the Belgian and Somme fronts, where they undoubtedly need many more troops to resist Haig's tremendous drives.

Probably the French have profited by Hindenburg's necessity in drawing off reserves to mass against the British menace at Wytschaete and Messines.

The German declarations that in wiping out the "Wytschaete Bend" the British losses were so great that Gen. Plumer was unable to continue the attack are not borne out by the investigations of observers at the front. Judging from past experience about 60 per cent. of these casualties are "walking cases," while of the remainder many will be able to rejoin their regiments later.

Against this list may be placed the German loss in prisoners alone, which has passed 7000. The German casualty list is undoubtedly exceptionally high.

Italian troops from Albania have

(Continued on Fourth Page.)

Sinister.

QUICK MOVE BY TOKIO.

Effort to Dominate is Foreseen.

Policing of Districts in the Celestial Republic Viewed with Suspicion.

Disorder of Her Neighbor Excuse for not Sending Army to Europe.

BY ARTHUR SEARS HENNING.

[BY DIRECT WIRE—EXCLUSIVE DISPATCH.]

WASHINGTON BUREAU OF THE TIMES, June 10.—Japan is making preparations on a gigantic scale to quell the disorders in China, incident to the various rebellions against the Peking government, according to secret advices that have reached Washington within the last few days.

Japanese troops, it is reported, are being dispatched in large numbers to the continent and an announcement that Japanese forces actually had begun the policing of affected districts would not occasion surprise here.

The Tokio government is reported as carrying out these measures, ostensibly for the protection of Japanese subjects and interests in China, but the opinion is widely held that this is likely to turn out another step in the Japanese programme to acquire complete domination of China.

Not less interesting is the explanation from Japanese sources that Japan cannot be expected to send a large army to the European battlefields so long as conditions in China remain so unsatisfactory. Tokio says that it is responsible to the Entente for the peace of the Far East and for protection of Entente interests in that quarter of the world and therefore cannot justifiably be called upon to aid the Allies in Europe in any greater degree than it is now doing.

REASON FOR MANEUVERING.

It now seems clear that the diplomatic maneuvering in Peking in the last three months has had results unexpected to its authors and disadvantages to the immediate interests of the United States and its allies in this war.

When President Wilson severed diplomatic relations with Germany he set out to induce other neutrals to follow his example. Dr. Reinsch, who is United States Minister to China, responded with alacrity, enthusiasm and resourcefulness. With the aid of several Americans, resident in Peking, in official and unofficial capacities, he brought great pressure to bear upon the government of the Chinese republic to break with Germany.

The most persuasive argument put forth by the Americans was that participation in the war by China would deliver the Oriental republic from the domination of Japan, for China would sit in the peace coun-

Later Dispatches

With fresh news marked "30"

Appeal.

M'ADOO OUTLINES AIMS; URGES LIBERTY LOAN.

[BY A. P. NIGHT WIRE.] (30)

SAN FRANCISCO, June 10.—William G. McAdoo, Secretary of the United States Treasury, in a message sent today to the Liberty Loan Committee for the Twelfth Reserve District here, declared:

"America has been forced into the conflict now convulsing the world and hopes to bring about the following results:

"To prevent the destruction of our great country and to secure to responsible peoples throughout the world the blessings of self-government.

"To aid in stopping the crime against civilization which the German autocracy has been perpetrating for three years.

"To bring the world nearer the day when, by agreement or a concert of powers, peace will be assured to all nations, particularly to democratic nations.

"Every American, native born or naturalized, should be willing to make every sacrifice to secure these results. Soldiers, supplies and money, backed by the unconquerable American spirit, can achieve these great objects.

"We will have the soldiers and the supplies if the people will furnish the money by subscribing for the Liberty Loan, the safest investment in the world.

"It is the golden opportunity for the achievement of the hope of the civilized world for a permanent peace brought about by a concert of democratic nations."

JUSTICE REBUKES JANE ADDAMS.

[BY A. P. NIGHT WIRE.] (30)

CHICAGO, June 10.—Profound silence followed an address by Miss Jane Addams on "Pacifism and Patriotism in Time of War" before the current events class of the First Congregational Church at Evanston today. Finally Orrin N. Carter, Chief Justice of the State Supreme Court and a member of the class, jumped to his feet.

"I have been a lifelong friend of Miss Addams," Justice Carter said; "I have agreed with her on most questions in the past——"

"That sounds as if you were going to break with me," interrupted Miss Addams.

"I am going to break," the Justice retorted. "I think anything that may tend to cast doubt on the justice of our cause in the present war is very unfortunate. No pacifist measures, in my opinion, should be taken until the war is over."

LONDON PAPERS PRAISE WILSON'S NOTE.

[BY ATLANTIC CABLE AND A. P.] (30)

LONDON, June 11.—President Wilson's message to Russia is given the greatest prominence in the morning papers, which indorse it enthusiastically. The Morning Post declares that it is one of the most memorable documents issued by any state during the war. The Post continues:

"Friendly in tone, it is inexorable in logic. It dismisses dangerous illusions and sets in their place realities that have to be forced if the friends of freedom are not themselves to betray the cause they proclaim."

The Post hopes that the President's home truths will have an effect not only on Russian idealists but on British pacifists.

EMPEROR CHARLES FOR EARLY PEACE.

[BY ATLANTIC CABLE AND A. P.] (30)

AMSTERDAM (via London) June 10.—A Budapest dispatch says Emperor Charles has taken occasion again to assure the Hungarian people he is in favor of an early peace, as well as wide reform of the suffrage. On Friday an enormous crowd, estimated at 100,000 persons, marched to the Burgomaster's office at Budapest, where Deputy Vasconyi gave the Burgomaster an address to be delivered to Premier Esterhazy urging the adoption of the secret vote and an enlarged franchise.

The Burgomaster presented the address yesterday. The Emperor replied that, true to his promise, he would see that the suffrage reform was carried out and would utilize the first occasion to conclude an honorable peace.

SLAVS PRAISE STEVENS COMMISSION.

[BY ATLANTIC CABLE AND A. P.] (30)

PETROGRAD, Saturday, June 9 (via London, June 10.)—The United States railroad commission to Russia, headed by John F. Stevens, which arrived yesterday at Irkutsk, Siberia, is expected in Petrograd in about ten days.

N. V. Nekrasoff, Minister of Communications, said today that the Stevens commission already had rendered important services. He referred particularly to the plan for the establishment at Vladivostok of a great workshop for assembling locomotives, which has been recommended by the commission.

HINDENBURG'S IDEA OF PEACE.

[BY ATLANTIC CABLE AND A. P.] (30)

AMSTERDAM (via London) June 11. — Field Marshal Von Hindenburg has telegraphed to the Potsdam Union for a German peace:

"I am sure that the army and the people, held together by the strong hand of our gracious Kaiser, will enforce against any power on earth such a peace as Germany desires, so that the present war will not have been fought in vain."

TOLL OF BUTTE MINE DISASTER.

[BY A. P. NIGHT WIRE.] (30)

BUTTE (Mont.) June 11.—Coroner Aeneas Jane at 1:50 a.m. stated that sixty-three dead actually had been accounted for in the North Butte mine disaster, fifty-three being identified and ten unidentified. The total probably dead, the Coroner said, was 145. There are still eighty-two men in the mine, all of whom, officials say, presumably have perished.

DATO TO FORM SPANISH CABINET.

[BY ATLANTIC CABLE AND A. P.] (30)

MADRID (via Paris) June 11. — Eduardo Dato has accepted the task of forming a Cabinet. He will submit the list of Ministers to the King at noon.

Roosevelt Calls on Every American to Do His "Bit" in War Upon German Despotism

Loyal.

LET EVERY BOY SERVE IN THE RANKS, HE SAYS.

Railway Brotherhoods Rally as Unit and Pledge Resources to Cause.

[BY A. P. NIGHT WIRE.]

PHILADELPHIA, June 10.—Pledges of loyalty to the nation were renewed by officials of the railroad brotherhoods in addresses at heir annual memorial services here today at which Theodore Roosevelt was the chief speaker. Members of the Brotherhood of Locomotive Engineers, the Order of Railway Conductors, Brotherhood of Locomotive Firemen and Enginemen, Brotherhood of Railway Trainmen, and the Order of Railyway Telegraphers from all sections of the East attended the services.

J. C. McDonald, representing the trainmen, said the brotherhoods were a unit in their eagerness to assist the government in any way within their power. "We will gladly suspend any law of our organization if President Wilson requests it," he declared, "in order that all the instrumentalities of this nation may be used for the common cause, that of universal freedom."

EACH HAS HIS PART.

Col. Roosevelt called on all Americans to do their "bit." "Our one thought during the war," he said, "must be of service. Every man, from railroad president straight down the line to track walker and gate tender, has his part to play, and he must play it if the nation is to attain its utmost efficiency."

Col. Roosevelt scored the conscientious objector, only a few of whom, he said, really were conscientious in their objection to military duty. "A man who won't expose his body in war," he declared, "would not be allowed to vote in peace, if I had my way."

Col. Roosevelt asserted that this country's new army should be "on the French, the democratic, model; not on the Prussian, the aristocratic, model."

PROMOTIONS FROM RANKS.

"Let every boy in the country serve in the ranks," he said, "and let the promotion of officers come to the boy who shows himself fittest, whether he is the son of a bricklayer or a banker; of a brakeman or a railway president. Let discipline be strict in the performance of duty; obedience instant and unfaltering; but outside of service let it be understood that there is no local line of cleavage between the one who does his full duty in one position and those who do their full duty in another. Doing their full duty—that is the only test."

Col. Roosevelt declared, through unpreparedness and taking little thought of the morrow, the people of the United States have been attributing to their virtues much which they really owe to the fact that they are on a new continent separated by two great oceans from the Old World.

"We have utterly failed to prepare for the war that has come upon us," he continued, "and now, with the utmost energy and good will, but with a vast expenditure of money and effort, and with infinite hurry and confusion and blundering, we are endeavoring to make good—and at best we can only partially make good—the damage wrought by our foolish refusal to look unpleasant facts in the face."

INDUSTRIAL SITUATION.

Referring to the industrial situation, the former President declared "this is neither the time nor the place to attempt to work out in detail all that must be done in attempting to solve the industrial problem."

"But," he added, "it is eminently desirable to lay down a few broad principles, because it is eminently desirable that our people should grow to accept these principles as part of their fund of steady conviction which determines popular action; and should cool-headedly begin to work out, by study and above all by cautious experiment, the methods of reducing the principles to action."

"We must shun equally the mere selfish egotist and the mere well-meaning fool," decalred Col. Roosevelt. "We should in every way foster and aid business; and we must remember that in the internationalized world of today the big business unit is indispensable. Then, together, with this fostering and encouragement, should go such supervision and control as to secure the largest possible measure of equity in the distribution of the rewards and profits; and, as far as proves feasible, a growing measure of proper interest in, and directional control over, the business, by all who work permanently therein."

Thick as Mosquitoes.

CLOUD OF AIRMEN AID BRITISH AT MESSINES.

Hundreds of Planes Have Wonderfully Effective Part in Winning of Great Victory — Fighters in the Clouds Descend and Battle Germans Almost on the Ground. Enemy Smothered Under Great Superiority of Craft.

[BY ATLANTIC CABLE AND A. P.]

BRITISH HEADQUARTERS IN FRANCE, June 9 (via London, June 10, 12:25 a.m.) (From a Correspondent of The Associated Press.)—The manner in which the British Flying Corps dominated the air during the battle of Messines Ridge Thursday and completely smothered the German aviation service for the time being is one of the most thrilling and remarkable stories of the entire war.

Hundreds of British planes were well behind the German lines when the battle broke into its fury at dawn. They had stolen over during darker intervals of the brief night when the moon was hidden by storm clouds. Other hundreds went aloft with the first faint streaks of coming day, and, guided by the flashes of the guns, flew into the thick of the fighting.

During the night British machines bombed enemy railway stations, trains, ammunition dumps and troops coming up on the march. Others hovered above German airdromes and circled low among airplane sheds and fired hundreds of rounds from machine guns into them and prevented the enemy machines from coming out. Later in the day, while the fighting was most intense, British airmen dropped about three tons of bombs on the German flying grounds as a further deterrent, which proved highly effective.

In addition to shutting the German airmen out of an early participation in the battle, the British airplanes were in a large degree responsible for the fact that the Germans could not launch a counter-attack of appreciable strength until forty hours after the battle for the ridge began and every bit of ground desired by the British in this particular operation had been taken and secured.

FAR BACK OF LINES.

Far back of the German lines the British planes searched out troops in hamlet, town and village. In several places they saw them gathering or marching in the main streets, whereupon they flew low at times and opened a fire which scattered the Germans in all directions. All pilots report that their accurate fire had a most demoralizing effect upon the hostile troops. Conveys and ammunition and supply columns were attacked while on the march and the disorganized men left their teams and automobiles on the roads while they sought shelter in near-by ditches.

Airplanes attacked troops in the support trenches and sent them scurrying to the cover of their dugouts. One pilot made so many of these attacks that he finally ran out of ammunition, but he delivered his last stroke by letting go his signal rockets at a platoon of soldiers who, evidently mistaking this for a particularly horrible new style of war frightfulness, fled in all directions. German troops were fired upon in the more distant back areas as they were entraining for the front. Many of the enemy retreating from the British attack and hiding in shell holes were seen by the low-flying airmen and pelted with bullets.

PLANE VS. AUTO.

One British pilot patrolled a road for half an hour before he saw anything to shoot at. Then a German military automobile with three officers sitting in the back seat came along. The Britisher dived at them from a height of 200 feet, firing as they came. He flew so low eventually that the wheels of his undercarriage barely missed the automobile, which swerved into a ditch while going at forty miles an hour and crashed into a tree.

This same pilot later came across an active field battery and charged it, scattering the gun crew and hitting a number of them. Still farther along, he attacked a column of Germans marching in fours. The column broke when he opened fire, scattering to both sides of the road. At no time during his stay inside the German lines was this pilot more than 500 feet from the ground.

Large numbers of British machines were on contact patrol work, flying low over the advancing lines of infantry, constantly watching their movements, their progress, any temporary reverse, any attempt to form counter-attacks, and all the while sending detailed reports back to corps and army headquarters.

The infantry commanders said it gave their men great comfort and a great sense of protection to have their planes flying so confidently just above them and exchanging signals with them.

LOST IN OWN STORM.

Of the fourteen planes lost during the day of the battle, a majority were of these contact machines. They had to fly through a frightful storm of their own as well as the enemy's artillery fire, and they succumbed to chance blows from these exploding missiles.

Late on the day of the battle, when the enemy machines had finally arrived from more distant airdromes, there was some good hard fighting in the air, some of it at close quarters, with collisions barely avoided. Twenty enemy machines were accounted for in the fighting, some flopping about until they broke up in the air and others being driven down on their noses in yellow buttercup fields so far back of the fighting line that no shell had ever marred the symmetry of the landscape.

One British pilot who returned to his home station for new supplies of petrol and ammunition declared it was the most dangerous day's flying he ever participated in. "Because," he added, "there are so many of our machines you can hardly find a place for yourself."

One observer during the height of the aerial activity likened the British squadrons to clouds of mosquitoes.

ARTILLERY PLANES.

Some of the most marvelous work was done by artillery airplanes. One squadron of these alone, acting with several batteries of British heavies, succeeded in silencing seventy-two German batteries before 6 o'clock on the morning on which the attack began. These planes also directed the firing on the enemy's guns en route to the front, some of the big weapons being drawn by caterpillar tractors. Wherever a thousand or more troops were observed forming for possible counter-attacks the artillery planes directed "shoots" upon them.

So complete was the British domination of the air along the front of attack that not a single one of the British artillery observing airplanes was lost during the week that the intensive bombardment was going on.

During the battle British airplanes also attacked and silenced several enemy machine gun positions. They also made their usual attacks upon German anti-aircraft batteries.

Both yesterday and today British pilots have complained at their inability to get any considerable number of Germans to come up to fight. The spirit of these youthful daredevils of the air is described by a brilliant Canadian flier attached to the British corps who was told he must take a day off yesterday after a week of steady flying. He asked permission of his commander to fly thirty miles or so down the line to lunch with friends in one of the Canadian divisions. This was readily granted, but he flew instead along the British line, crossed far over behind the German lines and had eight fights on the way and brought down two German machines.

Thrilling Rescue.

MINE BOY SAVES 27 BURIED ALIVE.

MONTANA DISASTER PRODUCES A YOUTHFUL HERO.

Imprisoned Men, at Young Duggan's Direction, Construct Bulkheads and Stuff Them with Their Clothing to Keep Out Gases. Boy Believed to Have Perished.

[BY A. P. NIGHT WIRE.]

BUTTE, June 10.—Twenty-seven of thirty miners imprisoned on the 2400-foot level of the Speculator mine of the North Butte Mining Company since last Friday night, who were brought to the surface alive today, owe their lives to Manus Duggan, a tool boy, 20 years old, one of their crew on that level.

Thirty men were brought to the surface from the 2400 level, two dead, another dying shortly after reaching pure air.

Directed by Duggan, who is not among the list of those rescued, and for whom fears are expressed, the rescued men constructed a bulkhead in the 2400 level, stripped naked and stuffed the bulkhead with their clothing and bits of canvas, lagging and dirt, at 1 o'clock Saturday morning. They made a second bulkhead with dirt a short distance from the original one at a crosscut opening. This kept the gas out and for a time they were in comparative safety.

Until they were taken out of the mine this afternoon, the men remained in this blockaded drift. The men, without clothing, food or drink, stuck in the drift until the gas became too foul. Duggan directed them to get ready to break out and make a try for the shaft. Breaking down the bulkhead with the assistance of three others, Duggan went through first, the others following. At the shaft the men rang for the cage, it is understood, and it was sent to the 2400 level immediately.

DUGGAN LEADS WAY.

Duggan, after his heroic work of thirty-six hours, led the way from the drift. He went ahead to test the gas and became lost. Officials of the company express the fear that he has been lost, although the men he saved from death think he made an attempt to reach the 2000 level and gain the Rainbow shaft of the company from there.

"We owe our lives to Manus Duggan," Nyjra Johnson, the first man to reach the surface, said. "He was the one who directed all the work. None of us would here today if it were not for him."

There are twelve bodies known to be still in the 2400 level. It is believed there are several alive on the 2600 level.

"Nothing to drink but copper water for thirty-six hours," said Albert Cobb, one of the rescued men. "I'm not hungry," he said when food was offered him, "only thirsty. I feel as if I could drink a barrel of fresh water."

"DEAD" RETURN.

One of the rescued men was Josiah James. He refused an automobile to his home, where mourning was turned into rejoicing. Someone had identified one of the bodies recovered earlier in the day as that of James.

Another of the rescued men complained that he had lost two shifts because of the disaster.

Because of the rescue today of twenty-seven men alive, the safety-first men at the Speculator mine have renewed their efforts. The opinions of a number of the men rescued that others are alive in the lower levels also has increased the efforts of the safety-first crews. Physicians are kept at the mine day and night and ambulances from every hospital in the city are kept in readiness.

The men rescued today were in good condition with the one exception and all were able to proceed to their homes after a cup of hot coffee.

J. H. McAdams, who was brought to the surface with Johnson and the others, died within an hour.

CUBAN WAR-BOND ISSUE IS VOTED BY CONGRESS.

[BY ATLANTIC CABLE AND A. P.]

HAVANA, June 10.—After a stormy session the House voted an appropriation of $30,000,000 as recommended in the recent message of President Menocal.

The measure authorizes issuance of treasury bonds in three series of $10,000,000 each. The first series is to meet the expenses of military operations during the recent revolution and in connection with the war; the second is to satisfy treasury obligations and the third is for public works and development of the resources of the country.

PAPER IN BLUE-LAWS TOILS.

[BY A. P. NIGHT WIRE.]

WATERLOO Iowa.) June 10.—The first arrest of a newspaper force in Iowa under the blue laws was made early yesterday when eighteen members of the Times-Tribune editorial, mechanical and pressroom forces were taken into custody by a constable for working Sunday. Among those arrested was William A. Reed, editor of the paper. Following the arrest the men were allowed to return to work and complete the publication of the morning issue.

Eliminated.

SIDETRACK THOMPSON.

Chicago's Disloyal Mayor Shelved.

Gov. Lowden of Illinois will Appoint Draft Exemption Boards.

City's Executive no Longer is Considered Patriotic Force in Community.

[BY DIRECT WIRE—EXCLUSIVE DISPATCH.]

CHICAGO BUREAU OF THE TIMES, June 10.—Naming the eighty exemption boards in Chicago that will pass on the claims for exemption made by men who registered last Tuesday is to be taken entirely out of the hands of Mayor Thompson and his close friends, according to semi-official information that reached local election officials last night.

Not only, according to this report, is the Mayor to be denied further participation in registration matters, but from now on he is not to be consulted or considered a part of the patriotic force of the country.

Gov. Lowden, it is understood, is to be substituted for the Mayor of Chicago—in all future dealings with the War Department at Washington. Not only will the Governor recommend the names of the exemption boards downstate, as contemplated by the act of Congress, but he is to be asked by President Wilson to suggest the names of the eighty boards in Chicago.

GOVERNOR NOTIFIED.

Gov. Lowden, the information is, already has been semi-officially notified that he will be asked to send in the names of 240 exemption officials to serve in Chicago. The law is said to be not entirely clear as between the Govenor's and the Mayor's duties in the matter, one section putting the authority up to the Governor.

It was the intention of the Washington authorities that the Illinois names be forwarded to them the fore part of this week. Gov. Lowden, asking members of the Legislature to aid him in picking the men downstate, impressed upon them the importance of having their recommendations in his hands not later than tomorrow.

Now that he is to supersede Mayor Thompson in handling the Chicago end, too, it is thought likely that the forwarding of all the names to Washington will be delayed a couple of days.

The Washington folk, the report runs, have a high opinion of Lowden's business ability and his patriotism, due to his prompt action in everything pertaining to national defense since the declaration of war. Illinois was the first State to offer its resources to the government.

When Mayor Thompson refused to ignite Gen. Joffre and Viviani to Chicago, Lowden immediately sent the official invitation of Illinois.

PERSONA NON GRATA.

That Mayor Thompson is, from now on, persona non grata at Washington and that he will be refused any further participation in the war mobilization either of foodstuffs or fighting forces, was stated as a settled conviction last night by a local election official.

Copies of the Mayor's personal organ, a weekly newspaper, printed in Chicago, and edited by his close political friends, denouncing the war on Germany, are said to have been submitted to high officials in Washington.

These utterances, coupled with the Mayor's statement that he would not invite Gen. Joffre to Chicago because this is the "sixth German city in the world," and his continual hanging back, finally have led Washington, and particularly the army chiefs, to eliminate him altogether from the list of helpers, according to the report.

KRONSTADT SITUATION IS AGAIN AGGRAVATED

[BY ATLANTIC CABLE AND A. P.]

PETROGRAD, June 10 (via London.)—As a result of renewed defiance by the Council of Workmen's and Soldiers' delegates in Kronstadt, which Friday declared that its resolution deposing the Petrograd government still holds good, the situation is again aggravated. Two Cabinet meetings on the subject were held Friday and it was again decided to take resolute action.

The Cabinet is informed that the fourth fleet at Kronstadt is entirely reliable and attached to the provisional government and that the whole trouble is due to the civil and military population of Kronstadt.

ARMY OF POLES IS PADEREWSKI'S IDEA.

[BY A. P. NIGHT WIRE.]

NEW YORK, June 10.—Ignace Jan Paderewski, speaking here at a patriotic rally of Polish-Americans, said he had urged on Secretary Baker "the formation of an army of Polish-Americans, 100,000 strong, to fight for the United States and her allies." He announced that through subscriptions raised by the Polish alliance, $5,000 Poles in this country are now being trained under arms with the permission of the War Department.

Of the 4,000,000 or more Poles and their descendants in the United States, Paderewski said, "99 per cent. are strongly pro-Ally and the remaining 1 per cent. have been bought with German propaganda money."

Cause of Despondency.

Despondency is often caused by indigestion and constipation, and quickly disappears when Chamberlain's Tablets are taken. These tablets strengthen the digestion and move the bowels.—[Advertisement.

Mob Balked.

(Continued from First Page.)

or any one hanged by the mob. However, residents of Humansville, eighteen miles east of Stockton, and at Nevada, west of the little town, declared there was little question that a rope had been placed around Piersol's neck. Attempts to gain communication with Stockton failed tonight. It is miles from a railroad, and its single telephone seemingly was out of commission.

Sheriff Webb returned to Springfield this afternoon and tonight gave out a statement confirming earlier reports that members of the mob had overtaken him at Stockton and had threatened one of the prisoners with death. He said that four of the prisoners—Mrs. Adams and her husband, her son Maxie Adams and Sam McGinnis were in jail at Stockton while Cletus Adams and C. J. Piersol, the other two, were being taken to Jefferson City.

SHERIFF'S STORY.

The story of the events at Stockton as related by Webb were that eight "prominent young men of Springfield," unmasked and acquainted with the Sheriff, had met him at Stockton and demanded that they be allowed to talk to the prisoners. They gave him their "word of honor" that no harm would come to the prisoners unless they confessed to the death of little Lloyd. Cletus Adams and Piersol then were turned over to them, the Sheriff said. Adams was taken to the lodge hall at Stockton and questioned, but refused to confess, the Sheriff said.

Piersol then was escorted to the edge of town, a rope placed around his neck and one end of it thrown over a tree, the story related, although no effort was made to draw it tight.

"Piersol thought his day had come," Webb said, "and was facing death. But he maintained throughout that he and the others were innocent."

FEDERAL ATTITUDE.

Local and Federal authorities here continuing their investigation of the disappearance of the baby, have made no charge and have given no indication of intending to alter the warrants under which the six prisoners were being held. The formal charge is that of attempting to commit a felony by planning abductions, the cases referred to being alleged plans to kidnap C. A. Clement, a wealthy jeweler here, a baby and a St. Louis munitions maker. The Keet case has not come within the scope of the warrants.

The Coroner's inquiry into the Keet baby's case, set for tomorrow, today was postponed until Wednesday morning. Authorities said tonight that additional revelations of their inquiries would be made then and that undoubtedly a recommendation would be made for the arrest of several persons, against whom suspicious have been cast.

The baby's funeral will be held tomorrow. Both the baby's mother and his grandmother, Mrs. J. M. Keet, were under the care of physicians today and fears were expressed that they would not recover. The grandmother is one of the city's wealthiest residents and volunteered to furnish any amount of money needed to ransom little Lloyd. She is 68 years old.

THE WEATHER ELSEWHERE.

Heavy Rains Fall in Eastern States, but Middle West is Quite Dry.

[BY DIRECT WIRE—EXCLUSIVE DISPATCH.]

CHICAGO BUREAU OF THE TIMES, June 10.—Heavy rains fell in Eastern States today, but the Middle West was comparatively dry, Michigan and North Dakota being the principal exceptions. Temperatures were considerably lower in the East and down a few degrees in the Middle West. The maximum in Chicago was 70 deg., minimum, 53 deg. and clear. Light rains fell in parts of the South, where the crop situation had become desperate because of long drought.

Temperatures elsewhere, as officially reported by the United States Weather Bureau, were as follows:

	Max.	Min.		Max.	Min.
Abilene	100	..	Phoenix	98	70
Boise	94	..	Pittsburgh	78	..
Boston	74	..	Portland	78	50
Buffalo	88	..	Portland, Or.	80	..
Calgary	84	..	Rapid City	82	..
Denver	88	..	Red River	76	54
Des Moines	80	..	Redlands	..	44
Dodge City	104	..	Reno	98	44
Duluth	64	..	Riverside	..	47
Durango	80	..	Roseburg	62	..
Eureka	70	48	Roswell	100	..
Flagstaff	72	50	St. Louis	80	..
Fresno	80	54	St. Paul	82	..
Galveston	94	..	Sacramento	78	..
Havre	80	..	Salt Lake City	90	..
Helena	48	..	Santa Barbara	..	50
Huron	90	..	San Bernardino	..	47
Jacksonville	90	..	San Diego	64	56
Kamloops	50	..	San Francisco	64	48
Kansas City	94	..	St. Loiz Obispo	64	50
Knoxville	72	..	Seattle	56	..
Memphis	80	..	Sheridan	94	..
Modena	90	..	Spokane	64	..
Moorhead	86	..	Swift Current	52	..
Mt. Wilson	..	60	Tampa	86	..
Needles	104	64	Tonopah	80	48
New Orleans	88	..	Tucson	..	56
New York	74	..	Washington	74	..
North Platte	94	..	Williston	90	..
Oklahoma	96	..	Winnemucca	82	42
Omaha	94	..	Winnipeg	66	..
Pasadena	..	50	Yuma	102	..

MOORE, CURSING, GETS LIFE.

Murderer of Mrs. Dunn of St. Paul has Wish Gratified.

[BY A. P. NIGHT WIRE.]

ST. PAUL, June 10.—Mike Moore, convicted by a jury here yesterday of murder in the first degree for alleged complicity in the killing of Mrs. Alice M. Dunn, was sentenced by Judge Hauft to a life term in the Stillwater Penitentiary, the extreme penalty in this State.

Cursing the judge, the jury and all others in the courtroom, Moore demanded that he be sentenced immediately. The announcement of the sentence was the signal for another outbreak of violence by Moore before he was taken away.

Crisis.

DISSOLVE PARLIAMENT, ARMED PEKING DEMAND,

[BY ATLANTIC CABLE AND A. P.]

PEKING, June 10.—Events are moving rapidly toward a crisis in the political situation. Gen. Chang Hsun, former military governor of Anhwei province, several thousands of whose troops have reached Peking, today delivered an ultimatum demanding the dissolution of Parliament within forty-eight hours.

The Associated Press is informed officially that President Li Yuan Hung has refused to accede to this demand unless such action may be taken in accordance with the provisions of the Constitution. Members of Parliament are urging the President not to dissolve the Legislature, thus forcing Chang Hsun to act in violation of the Constitution.

President Li Yuan Hung declines to offer an unconditional resignation.

The former imperial household has dispatched a communication to Parliament announcing that it is not connected with any attempt that is being made to restore the Manchu dynasty.

The government having informed the military governors of Anhwei, Honan and other provinces that the withholding of railway revenues would bring about complications with foreign countries, the governors have agreed to turn over to the head offices of the railroads moneys they were withholding and to refrain in future from interfering with the revenues of the roads.

Lessons of Messines.

ALLIES NOW CONFIDENT THEY CAN CRUSH KAISER.

American Aid Largely Looked To to Give Germany the Knockout Blow.

[BY ATLANTIC CABLE AND A. P.]

BRITISH HEADQUARTERS IN FRANCE, June 10 (via London, 10:35 p.m.)—While still further German counter-attacks may be expected from time to time, the battle of Messines ridge may be said to be ended. It stood out as a definite operation designed for certain purposes, and it remains to be seen whether other offensive battles have been planned in this particular sector of the western front.

The taking of Messines ridge has robbed the Germans of the last commanding natural position they occupied for so long opposite the British lines. Bapaume and Vimy and Messines ridges, as well as Monchy plateau, five miles east of Arras, have all been captured by the British during the last three months, and thus has materially changed the military situation on this front.

When the Germans chose what they were pleased to term permanent lines of defense in 1914 they occupied these vantage points with a fore-knowledge of their strategic, tactical and observation values as keen as that possessed by any French military student. The Germans had a thorough familiarity with, and detailed maps of, every square rod of French territory over which they proposed to fight and when flung back from the Marne had already selected the lines upon which their trench fortifications were to be built.

GERMAN COMMUNIQUES.

It is natural that the German communiques and wireless press reports should attempt to belittle the loss of these positions, but the British, who have had to endure the handicap of lying under their direct observation and fire for so long a time, make no attempt to disguise the satisfaction with which they now look to the future and what it holds in store for the Germans, who at last are virtually the under dog.

Of course there remains the much-talked-of Siegfried and Wotan lines, with their various support systems of trench defenses. The Siegfried line represents that portion of the Hindenburg line between Queant and St. Quentin. The Hindenburg line between Queant and Arras has virtually been all taken by the British; so, the Germans now call their principal line of defense north of Queant the Wotan line, formerly known as the Drocourt-Queant switch line.

NORTH OF DROCOURT.

North of Drocourt this line runs to Montigny, thence west to Annay, and connects with the trench system there. All these lines, however, lack the natural advantages which the Germans possessed when in command of the ridges.

The enemy has endeavored to offset this with artificial strength in the elaborate use of steel and concrete for dug-outs, machine gun emplacements and supports for the covered communication trenches. The victory of Messines ridge, however, shows that concrete and steel strong points must yield to the concentration of artillery fire which the Allies now are able to bring to bear upon any given point.

The Allies feel that they have shown that the German military power can be crushed, the only question remainingr being the speed with which this can be accomplished. This is where they say America can help with her tremendous weight of men and material and they are looking forward to this help during the late autumn and in the spring of 1918 and thus go confidently on.

It would seem that a victory must be gained by a series of powerful blows such as that delivered at Arras Easter Monday, and at Messines last Thursday. There is little hope that modern warfare can get wholly into the open, and no one is deluded by such thoughts, for the simple reason that a retreating army can dig faster than its opponents can advance.

This is true certainly of armies of nearly equal numerical strength, and where such vast bodies of men and guns have to be moved forward as in the battle of present-day magnitude.

Germany made her great sweep into France when her opponents had little with which to stop her. These conditions are changed now, and each battle is fought to gain certain definite positions. When these are taken, it remains a matter for military counsel as to whether the fighting shall proceed on that front or whether new blows shal be struck elsewhere. Minor and subsidiary operations, of course, may be in progress at several points at the same time.

BATTLE IS TYPICAL.

Last Thursday's battle may be taken as typical of the new theory of warfare. It was complete in itself—complete in action, complete in success. Gen. Plumer's army, which planned and conducted it, has been congratulated by Field Marshal Haig.

The correspondent saw all the battle maps and he read a detail exposition by the army staff the day before the battle just what would be attempted, and what it was hoped to accomplish. Several new ideas were embodied, both as to fighting and as to inner control of the operation. Not a single hitch occurred, and it can be stated that the ultimate British plans were attained at a minimum cost. Not the least of these plans was to inflict great loss upon the enemy. If the usual computations as to casualties held good in this battle, the taking of more than 7000 prisoners meant a total of killed or wounded four or five times greater—30,000 or more.

One of the most gratifying features of this latest victory was the secrecy of the vast mining operations, which had been in progress for nearly two years, some vast stores of explosives having been in a firing position for fully twelve months.

COUNTER-ATTACKS.

Any further counter-attacks the Germans may attempt will prove costly for them, for the British in wiping out the Wytschaete salient have shortened their line by at least one-third in this sector and have, therefore, a still greater concentration of possible artillery fire upon the new straight line than upon the wide sweeping curve of the old position.

Many interesting letters have been captured in the recent fighting.

The following is taken from an unposted letter written by a man of the Fourth German Grenadier Regiment from the trenches attacked on Thursday:

"Since April 29, I am in the trenches near Ypres, where an offensive is now taking place. The drum fire has shot everything to little bits; there is almost nothing more of the trenches to see. Up to now I have escaped with my life, but we have had terrible losses. Half of my company are dead or wounded. It is a terrible life; it will soon be unbearable. He is best off who gets a bullet and need no longer knock about.

"The Englishman blows everything to bits he can see. He bombards everything. He bombards every district up to fifteen kilometers behind the front. He also blows our kitchen to pieces; so we don't get any warm food, only dry stuff."

RUSSIANS PRAISE NOTE OF WILSON.

[BY ATLANTIC CABLE AND A. P.]

PETROGRAD, June 10, 3.30 p.m. (via London, June 11, 1:55 a.m.)—President Wilson's note to Russia, dealing with the aims of the United States in the war, is published today by all the morning newspapers. The Novoe Vremya, however, is the only journal which comments editorially on it.

"Its aim," says the Novoe Vremya, "is to meet the artfulness with which Germany has sought to ensnare Russian public opinion. The American President realizes the source of the desperate agitation which has been made in Russia and other countries under the banner of Social democracy an dfalse pacifism. A copy (of the note) must be given to every soldier, workman and peasant.

"It must open the eyes of everyone whose brain is not warped by the stupid and criminal stories that the war was started by capitalists for their own benefit. The Russian democracy will be able to see the difference between the straightforward words of the American democracy and the crude lies by which the servants of the German Emperor are trying to deceive the world."

WOMAN'S REGIMENT FAVORED BY SLAVS.

[BY ATLANTIC CABLE AND A. P.]

PETROGRAD, June 10 (via London, June 11.)—The propaganda in favor of a "woman's fighting regiment" has made considerable progress. Eight hundred volunteers have already enlisted, among it, is reported, is the wife of the War Minister, A. P. Kerensky.

Mme. Schabanoff, president of the Pan-Russian Woman's League, declares herself in favor of the plan. She says it is the only means to fire the courage and devotion of the men.

TO AROUSE PEOPLE TO LIBERTY LOAN.

[BY A. P. NIGHT WIRE.]

NEW YORK, June 10.—A survey of the country, made by the Liberty Loan Committee here, has revealed, it was asserted tonight, that while the people are awake to the significance of the bonds, the tangible results are far from satisfactory.

"There would be a more generous response if we were in the present position of France and England," said Guy Emerson, secretary of the Publicity Committee.

"Seemingly it will require food tickets, trainloads of wounded men, personal loss and other physical and mental manifestations of war to arouse the country to its full responsibility toward this loan.

"There is a refusal to realize the horrors that accompany war because as yet they form no part of our life."

LATEST REPORT ON THE EARTHQUAKE.

[BY ATLANTIC CABLE AND A. P.]

SAN SALVADOR, June 10.—According to various reports received here the earthquakes of last week destroyed numerous villages in the department of La Libertad. Other villages suffered considerable damage.

The larger part of the coffee crop in the department of La Libertad is declared to have been damaged by the ashes thrown out by the volcano. There were no fatalities in San Salvador, but the property damage is estimated at several pesos.

NORWEGIAN SHIP IS TORPEDOED.

[BY ATLANTIC CABLE AND A. P.]

CHRISTIANIA, June 9 (via London.)—The Norwegian steamer Bollsta, 1701 tons gross, was torpedoed off the Spanish coast May 3. The crew was landed.

SAILING SHIP SUNK.

[BY ATLANTIC CABLE AND A. P.]

COPENHAGEN, June 9 (via London.)—The Swedish sailing vessels Alida and Hebe were sunk by a German submarine. A third ship was halted, but was permitted to proceed with the crews of the vessels which had been sunk.

Piano Sale (Uprights, Players, Grands) Available Today

$175 Rembrandt (used)
$650 Steinway (used)
$300 Steinway (used)
$300 Everett (used)
$235 Mehlin (used)
$215 Voss (used)
$225 Krell (used)
$260 Star (used)
$200 Krakauer (used)
$235 Krell (used)
$200 Kroeger (used)
$110 Apollo (used)
$199 Estey (used)
$290 Ludwig (used)
$250 Hardman (used)
$250 Kingsbury (used)
$235 Hensel (used)
$235 Wellington (used)
$225 Straube (used)
$250 Crown (used)
$165 Harrington (used)
$195 Price & Teeple (used)
$210 Melville Clark (used)

PLAYERS

$375 Price & Teeple (used)
$425 Cecilian Player (used)
$475 Kingsbury Player (used)
$525 Carola Player (used)
$695 Ludwig Angelus (used)
$825 Electric Angelus (used)
$850 Electric Fashion (demonstrator)

GRANDS

$850 Packard (used)
$490 Kranich & Bach (used grand)
$595 Schumacher (used)
$845 Weber (used grand)

It will pay you to buy instruments now if you want a snap. They are reasonable and guaranteed.

Special terms as low as $1 per week.

Pacific Piano Co.
416-418 S. Broadway, Los Angeles

Please send me full particulars about ...
Name ...
Address ...
(Times) Address ...

Eastern Excursions via the Route of a Thousand Wonders

Reduced round-trip fares are in effect.

Chicago ...
Kansas City ...
New York ...
Washington ...
and many others proportionately low.

Going—June 11, 12, 13, 14, 15, 16, 17, 18, 19, 20, July 1, 2, 14, 15, 16, 17, 18, 19, 20, August 1, 14, 15, 16, 17, 18, 19, 20, September 4, 5.

Return limit three months, but not later than October 31, 1917.

Diverse routes—go one way, return another, if you like.

Tickets and Information
212 West Seventh Street
Station—Central Ave. at First

Have you bought Victory Liberty Bonds?

Four Routes

SOUTHERN PACIFIC LINES

Phone Information Main 8322 Home 60000 Day or Night

See the Agent

an Despotism.

NT ISER. d To to Blow.

NORWEGIAN SHIP IS TORPEDOED.

[BY ATLANTIC CABLE AND A. P.]

CHRISTIANIA, June 10 (via London.)—The Norwegian steamship Hollsta, 1761 tons gross, was torpedoed off the Spanish coast on June 3. The crew was landed.

SAILING SHIP SUNK.

[BY ATLANTIC CABLE AND A. P.]

COPENHAGEN, June 10 (via London.)—The Swedish sailing vessels Alida and Helene have been sunk by a German submarine. A third ship was halted, but was permitted to proceed with the crew of the vessels which had been sunk.

Piano Snaps

(Uprights, Players, Grands)

Available Today

$175 Rembrandt (used)
$650 Steinway (used)
$300 Steinway (used)
$300 Everett (used)
$235 Mehlin (used)
$215 Vose (used)
$225 Krell (used)
$260 Star (used)
$200 Krakauer (used)
$235 Krell (used)
$200 Kroeger (used)
$110 Apollo (used)
$199 Estey (used)
$290 Ludwig (used)
$250 Hardman (used)
$250 Kingsbury (used)
$235 Hensel (used)
$235 Wellington (used)
$225 Straube (used)
$250 Crown (used)
$165 Harrington (used)
$195 Price & Teeple (used)
$210 Melville Clark (used)

PLAYERS

$375 Price & Teeple (used)
$425 Cecilian Player (used)
$475 Kingsbury Player (used)
$525 Carola Player (sample)
$595 Ludwig Angelus (sample)
$625 Electric Angelus (sample)
$850 Electric Euphona (demonstrator)

GRANDS

$650 Packard (used)
$450 Kranich & Bach (used grand)
$595 Schemacker (grand piano)
$645 Weber (used grand)

It will pay you to look these instruments over if you want a piano. They are exchangeable and guaranteed.

Special terms on these this week.

The Wiley B. Allen Co.
416-418 S. Broadway, Los Angeles

COUPON

Please send me more information about .....

Name .....

(Times) Address .....

Eastern Excursions via the Road of a Thousand Wonders

Reduced round-trip tickets to eastern points.

Chicago	$60.00
Kansas City	$67.50
New York	$110.00
Washington	$110.00

and many others proportionately low.

Going—June 11, 12, 16, 17, 26, 27; July 1, 2, 16, 17, 24, 25, 31; August 1, 14, 15, 28, 29; September 4, 5.

Return limit three months, but not after October 31, 1917.

Diverse routes—go one way, return another, if you like.

Tickets and Information:
212 West Seventh Street.
Station—Central Ave. at Fifth St.

Have you bought YOUR Liberty Bonds?

Four Routes East

SOUTHERN PACIFIC LINES

Phone Information Bureau
Main 8322 Home 60041 Main 8322
Day or Night.

See the Apache Trail

Conservation.

OUSTON TELLS OF FOOD PLANS.

...ary of Agriculture Explains Pending Bills.

...Investment Necessary as a War Measure.

...Only Two Courses Open to Government.

[BY A. P. NIGHT WIRE.]

...SHINGTON, June 10.—Secretary of Agriculture Houston today issued the following statement:

"...ngering as we are with the ...ers of Europe in the war against ...ntral Powers, the task of ...ding the subsistence of the ... is at once a political and ...ganization and a military ... War is always destruc... production and, in a peculiar ... is destructive of production ...ndants, since war leads to ... of labor and labor is one of ... factors in the cultivation ... soil. In addition, the wheat ... of practically the entire world ...fered serious reduction during the past year; and the prospects for the coming year promise ... no increase in the production ... this essential cereal.

"... of two courses lies open to ... government. The first is to continue as we are doing at present, ... to permit unhampered the ... operations of trade, ren... all the more abnormal because ... needs of the Allies for foodstuffs in this country. The second ... results in the regulation ... control of our foodstuffs to the ... and of maintenance of the ... of the Allies and the ... of the food needs and ... interests of our own ...

THE TWO BILLS.

"... now pending in Congress ... provide for systematic development of our productive forces and ... control of distribution ... consumption, to the end of ... for ourselves and for the ... the foodstuffs provided ... the stimulation of agricul...

"... bills, known as the "food ... bill" (H. R. 4188,) and ... control bill" (H. R. 4630,) ... to place in the hands ... administration emergency ... funds adequate to accomplish the necessary ends. The ... bill provides for the ex... of the normal activities of ... with a view further ... the production and to ... the supply of foodstuffs. ... is framed as a war measure ... empowers the Secretary of ... to make a survey of the ... of the nation, in order ... full and accurate infor... regarding its quantity, loca... ownership, as well as ... of the instrumentalities ... that own, control, manu... and distribute food prod... substantive information as ... supply of food available in ... States always is of the ... importance. It is imperative ... existing emergency, when ... must create unusual ... manipulation, speculation ... Intelligent increase ... and equitable distri... depend upon thorough and ... knowledge of the food sup... survey can be quickly ... will probably be followed ... reports. If the war ... further survey may be made ... interval of five or six ... All this work, it is con... can be done for $500,... ...,000.

"... also authorizes the Secretary of Agriculture, in case of need in restricted areas, to ... or otherwise procure ... the production, of food or ... to store them; and to ... to farmers on credit or ... at cost. Power also is ... to establish such seeds and ... at reasonable price to be paid ... by the government, such ... to be subject to review by the ... Other powers are re... to the Department of Agri... A most special emergency ... may arise on account of ... conditions, such as storms, ... or insect injury, in order ... production may be main... at a high level. It is also ... to protect the seed re... from use or depletion for in... consumptive purposes.

"... is made for the enlargement of ... cooperative agricultural ... It is proposed to ... one county agent in ... county of the nation, and ... to develop the extension ... for women. At present ... 2500 counties out of 2556 ... are provided with ... The remaining pro... of the bill have in view the ... objects:

"OBJECTS.

"... stimulate the production ... to promote the conservation and utilization of meat, ... and other animal ... and to make a larger ... of animal diseases and pests ... hog cholera, contagious abortion of cattle, tick, which ... annual toll of over ...

"... to extend the activities of the Department dealing with ... plant diseases and insect ...

"... to preserve perishable crops ... better handling and ... drying, canning, and the ...

"... to extend and develop the ... service for fruits and ... as well as of other im... activities of the office of ... and rural organization. It ... to enlarge the number of ... for which market reports ... and so as to include ... important fruits and ... and such staples as dried ...

"... to provide facilities for dealing with the farm labor ... in connection with the ... of Labor.

"... to extend and develop the ... Bureau of Crop Esti... Bureau of Chemistry, the ... of the Department in connection ... destruction and control ... and other animals ... to stock and crops, ... publication and informa... of the department.

"SECOND BILL.

"... known as the ... aims to facilitate ... the channels of distribution, assure ... against injurious specu...

Reclamation.

WOULD FIT UP UNFIT FOR WAR.

Minor Ills, Easily Overcome, to be no Army Bar.

Doctors Would Take Men in Charge for a While.

Loophole for Slackers may be Stopped Also.

[BY DIRECT WIRE—EXCLUSIVE DISPATCH.]

WASHINGTON BUREAU OF THE TIMES, June 10.—Reclamation army camps for temporary unfit conscripts are being considered by the War Department and Congress.

Slackers who seek to escape conscription because of temporary ailments, as well as men desiring to serve but suffering from slight troubles at the time of their physical examinations, are to be sent to the reclamation camps, where, under experienced physicians, they are to be cured of their ills and made fit to enter the training camps.

Secretary Baker and Surgeon-General Gorgas have been considering the problem several days. They have brought it to the attention of the chairmen of the House and Senate Military Affairs Committee, Representative Dent and Senator Chamberlain. The need for such camps was not foreseen when the conscript draft law was being framed and authorization and money were not given for the purpose. This is being asked now by the war officials.

EASILY CURABLE.

Analysis of the results of the physical examinations of English volunteers for war service made by army and medical experts here shows that 32 per cent. of the men, because of physical disability, were suffering from ailments curable in a few days or weeks, and that these men, many of whom were desirous of serving their country, had to be rejected and were subjected to unjustifiable criticism.

It is the desire of the War Department officials to prevent such a condition in this country. For this reason, the plan of reclamation camps has been presented to Surgeon-General Gorgas by leading physicians of the country. Under the existing law the men with temporary ailments must be rejected by the examining boards as unfit for the draft and they will be eliminated from the registration held June 5. Under the suggested plan such men will be drafted, but will be sent to reclamation camps where minor physical defects and personal ailments will be corrected and cured and will then be sent to the training camps, where they can be fashioned into soldiers.

NEAR CANTONMENTS.

The suggestion is made that these reclamation camps be located adjacent to the cantonments at which the soldiers of the national army are to be seasoned and instructed; that the transfer of the cured and physically perfected men may be made without delay. During the convalescence period the men can be given instructions and light drill exercise. Thus, they will be little behind the healthy men who started to receive instructions with the opening of the camps.

There are recorded here instances where slackers in foreign countries voluntarily exposed themselves to minor diseases that they might not be eligible for service in the army. It is not believed by the War Department officials that such practices will be followed in this country and the purpose lying back of the idea of reclamation camps is to take care of the patriotic American who wants to serve, but who might be disqualified because of temporary troubles.

PACIFIST MEMBERS OF PARLIAMENT HELD.

[BY ATLANTIC CABLE AND A. P.]

LONDON, June 10, 4:28 p.m.—Members of the National Seamen's and Firemen's Union today took prisoner Frederick W. Jowett, president of the Independent Labor party, and James Ramsey Macdonald, chairman of the Labor party, both members of Parliament, who were about to sail for Petrograd.

An enthusiastic demonstration was held this afternoon in Trafalgar Square to protest against permitting Macdonald and Jowett to proceed to Petrograd, on account of their supposed pacifist leanings.

ITALIAN MISSION GOES ON TOUR TOMORROW.

[BY A. P. NIGHT WIRE.]

WASHINGTON, June 10.—The Italian war mission will begin its delayed tour of the South and the Middle West probably Tuesday, leaving behind its chief, the Prince of Udine, whose sudden illness, a week ago, caused the trip to be postponed. The prince still is unable to travel, but he expects to leave Washington in time to join the party at Chicago.

The original itinerary will be followed, it was announced, the first stops being at Atlanta and Birmingham, thence to New Orleans, and up through the Mississippi Valley to Chicago, and thence to New York.

A final conference was held today with the Italian Ambassador at which the remaining details of the mission's work were discussed and placed in the hands of the Ambassador for disposition.

HIGH WINDS DEFER AIR "RAID" FOR LOAN.

[BY A. P. NIGHT WIRE.]

HUTCHINSON (Kan.) June 10.—Ruth Law, air raider, "bombing" cities of the Southwest in the interest of the Liberty Loan, did not attempt her scheduled flight to Wichita, Kan., today because of a high wind.

Miss Law will try again tomorrow morning and hopes to reach Bartlesville, Okla., before dark.

The Test of Time.

Say what you will, time tries all things, only the best survive. Chamberlain's Colic and Diarrhoea Remedy has been in use for more than forty years. Many millions of bottles have been sold and used during this time. It has stood the test of time because it can always be depended upon.—[Advertisement.

MOTHER AND SON DIE IN COLLISION.

[BY A. P. NIGHT WIRE.]

STOCKTON, June 10.—Luther Schumaker, Pacific Gas and Electric Company employee, and his mother, Mrs. Edward C. Jones, were killed, and Mrs. A. T. Reiger was slightly injured today when the automobile in which they were riding collided with an electric interurban car of the Central California Traction Company at Ampere, twelve miles north of here.

Mrs. Jones was killed outright and Schumaker died before he could be placed on a car to be brought to Stockton.

BLOCKADE RUNNER PRESENTED MEDAL.

[BY A. P. NIGHT WIRE.]

AN ATLANTIC PORT, June 10.—Capt. Allen Tucker, master of the steamship Orleans, the first American vessel to reach a French port after Germany's declaration of unrestricted submarine warfare, was presented a silver medal by the city of Bordeaux on his last visit to that port.

The Orleans arrived at an American port today, completing another successful round trip through the submarine zone.

COSTA RICAN CONSTITUTION.

[BY ATLANTIC CABLE AND A. P.]

SAN JOSE (Costa Rica) June 10.—A new Constitution for Costa Rica, proclaimed yesterday, provides for a Senate as the controlling power in the government, establishes municipal self-government and stipulates the holding of elections, according to the French system. Under the new Constitution, the President is ineligible for re-election.

DELIGHTFULLY REFRESHING

Horsford's Acid Phosphate. In hot weather, a teaspoonful in a glass of water, sweetened to taste, is most refreshing. Cools the blood.

GERMAN REFUGEES IN MEXICO ILL-TREATED.

[BY DIRECT WIRE—EXCLUSIVE DISPATCH.]

MEXICO CITY, June 10. — Only fifty German refugees from the United States are registered with the German Consulate-General here, and virtually all of them complain that the local representatives of the Kaiser's government are indifferent to their needs.

No German without "von" before his name can expect to receive consideration or assistance from either the German Legation or consular authorities, the refugees say. Instances are cited of the inhospitable attitude manifested by the Kaiser's representatives and German residents here generally toward their compatriots who fled from the United States at the beginning of the war, because they feared they would be interned.

Without exception, the Germans who have come from the United States are reputable persons, who have papers to prove that they reported regularly to the various German consulates in that country up to the time of their departure. In some instances, Germans who have been unable to obtain temporary assistance or employment from their own countrymen have been given work and are being looked after in other ways by American residents.

German firms and representatives of the German colony have informed these wayfarers that whatever means they have at their disposal are solely for the benefit of Germans permanently resident in Mexico.

The small number of refugees registered here disproved the reports of a tremendous rush of Germans from the United States since war was declared.

Statistical.

DRAFT TOTALS GIVEN BY NATIONAL PARKS.

MORE REGISTRATION FIGURES ARRIVE IN WASHINGTON.

Officials Still Think that the Total Enrollment will be More than Nine Millions, or More than 85 Per Cent. of the Estimated Eligibles.

[BY A. P. NIGHT WIRE.]

WASHINGTON, June 10.—Virginia and the national parks added their registration figures to the totals at the Provost Marshal General's office today, bringing the registration reported from twenty-seven States, the District of Columbia and the parks up to 4,808,594, compared with a census estimate of eligibles of 5,561,429.

Of the totals registered, 3,621,965 are white; 692,734 colored, 279,636 aliens, and 45,179 alien enemies. Possible exemptions indicated are 2,624,585.

Reports complete except for a few precincts, have been received from many States, but they will not be announced until the final figures are in. The States included in the totals are Alabama, Arkansas, California, Connecticut, Delaware, Georgia, Maine, Maryland, New York, North Carolina, Oregon, Rhode Island, South Carolina, Tennessee, Vermont, Washington, Wisconsin, West Virginia, North Dakota, Nebraska, Oklahoma, Iowa, Texas, Colorado, Kansas and Virginia.

Officials still think that the total registration will be more than 9,000,000, or more than 85 per cent. of the estimated eligibles.

EMPLOYERS URGED TO EXPLAIN BONDS.

[BY A. P. NIGHT WIRE.]

SAN FRANCISCO, June 10.—A. C. Kains, governor of the Federal reserve bank of the Twelfth District, who is in charge of the Liberty Loan campaign in this district, has issued an appeal to employers to call meetings of employees and explain the purposes and necessity for purchasing the war bonds. In making the appeal, Gov. Kains said:

"The results so far prove that the response of the employees is in direct proportion to the understanding, patriotism and public spirit of the employers.

"The banks, with magnificent public spirit and liberality, have made possible the financing through the employers of all purchases of Liberty Loan bonds, however small.

"The understanding of benefit to the buyer and to the government must come from personal presentation, advice and example.

"A few hours only are left to meet our national responsibility. Please, therefore, set aside an appointed time for meeting of your working men and working women."

IMPOUNDED OIL FUNDS HIT WAR-LOAN SNAG.

[BY A. P. NIGHT WIRE.]

SAN FRANCISCO, June 10.—The plan of Howard M. Payne, receiver in the Federal oil land cases, to invest $5,500,000 of impounded funds in Liberty Loan bonds, has met an obstruction, in Payne's opinion. He has discovered, it is learned, that if the investment is made at present, or before the loan closes June 16, the litigants will have to sacrifice approximately $12,500 accumulated interest that will not mature until later, unless the banks will waive their thirty-day withdrawal rule and the six-months' deposit requirement customary on time deposits.

The receiver, the litigants and the courts have been in agreement on the investment of the funds, and the receiver has presented the new complication over interest to the Liberty Loan Committee and asked that body to solve the difficulty that interferes with the proposed investment.

RULING ON OFFICERS FOR MARINE CORPS.

[BY A. P. NIGHT WIRE.]

WASHINGTON, June 10.—Vacancies in the rank of second lieutenant in the marine corps hereafter will be filled by the appointment of non-commissioned officers who have distinguished themselves in active service. Maj.-Gen. Barnett, commandant of the corps, made this announcement.

"Owing to the fact," said Gen. Barnett, "that there are already on file so very many more applications of civilians for appointment as second lieutenants than there are vacancies to be filled it has become necessary to discontinue the consideration of any additional applications for either regular or temporary appointments."

Washington.

MONTH MORE OF CONGRESS.

Members Resigned to a Hot-weather Session.

Important War Measures to Come up this Week.

President to Get Budget and Spy Bills Soon.

[BY A. P. NIGHT WIRE.]

WASHINGTON, June 10.—Resigned to another hot weather session, Congress plans this week to dispose finally of important war measures long pending and to begin consideration of new legislation, promising at least a month or six weeks more of work.

Before the week ends, it is hoped to send the delayed war budget and espionage bill to President Wilson.

In the meantime, the Senate Finance Committee will continue revising the war tax bill, expecting to have it ready for debate in the Senate the first of next week.

On the House side, discussion of the river and harbor bill will be resumed tomorrow and the Agriculture Committee will complete its draft of the food control bill, to be submitted about the middle of the week.

After disposing of the conference report of the espionage bill, stripped of newspaper censorship provisions, the Senate tomorrow will resume debate on the Newlands railroad regulation measure. The espionage report has been approved by the House and is expected to occupy little time of the Senate. The railroad bill, giving the President authority to order preferential handling of food and other necessaries is meeting opposition from a few Senators, but its passage without delay is generally expected.

Publishers' excess profits and income taxes are the stumbling blocks facing the Senate war tax revisionists when they resume work tomorrow.

Passage of the food control bill without the proposed maximum price-fixing authority is predicted as Herbert C. Hoover and the administration are represented as agreeing to the elimination of such a provision, though in favor of minimum price-fixing power.

The Senate Judiciary Committee meets tomorrow to consider resolutions proposing national prohibition. The committee is understood to favor reporting out one of the resolutions for submitting a constitutional prohibition amendment.

Shams.

NO PAPER KINGDOM WANTED BY POLES.

GERMAN EFFORTS TO WIN OVER PEOPLE FAIL.

President Wilson's Declarations for United and Independent Nation Make Ridiculous Promises of Berlin and Vienna Authorities.

[BY DIRECT WIRE—EXCLUSIVE DISPATCH.]

WASHINGTON BUREAU OF THE TIMES, June 10.—Cable advices received by Ignace J. Paderewski the Polish pianist, from the Central Polish Agency at Lausanna and other sources, have confirmed what has been persistently rumored here, that the Central Powers have failed absolutely in their attempts to win the Poles to their cause.

President Wilson's declaration for a united and independent Poland, according to these advices, has not only blanketed, but made ridiculous the paper kingdom promises of the German and Austrian authorities.

The Police peace maneuvers of the Central Powers have failed.

The great underlying hope that thousands of fresh recruits for the German and Austrian armies would be gathered also has vanished. From Warsaw, they have returned to Berlin the Prussian uniforms sent to clothe these new allies. Instead of winning the Poles, the activities of the Central Powers have embittered the German residents in Poland, who have submitted to the government a protest in which they declare that the Poles are and will continue implacable enemies of Germany, no matter what is done.

The Polish State Council, as a conciliatory medium, also has failed. Meanwhile, the Poles resident in the German and Austrian provinces have undertaken a Parliamentary campaign against the authorities.

The Polish Club of Vienna, by a large majority, recently adopted two resolutions, one for a united and independent Poland, having a sea outlet and the other refusing support to the government.

The professors of all the superior schools in Galicia have also prepared and presented a memorial for an independent and united Poland.

In short, every Prussian move apparently has only operated to entrhuse the Poles and to further embitter the resident Germans.

ONE-HAND MAN CHOKES A NEIGHBOR TO DEATH

[BY A. P. NIGHT WIRE.]

SAN FRANCISCO, June 10.—A message from Lahaina, Maui, Hawaiian Territory, reports the confession of a man of 90, having but one hand, that he choked to death his neighbor, a man of 72, a few days ago.

The confession, said to have been made by Sam Kaahui, recites that after brooding over a lawsuit with his neighbor, Noa Kaaa, he battled for a half hour with Kaaa and after a terrific struggle slew him with no other weapon than his one bare hand. He then set fire to a cabin containing the body, according to his statement.

CASTORIA

For Infants and Children

In Use For Over 30 Years

Always bears the Signature of Chas. H. Fletcher

RED CROSS COMMISSION ON WAY TO THE FRONT.

[BY A. P. NIGHT WIRE.]

WASHINGTON, June 10.—The American Red Cross Commission, which is to make preparations for the coming of American troops to the European battlefields and to contribute America's relief to the destitute of France, is on its way across the Atlantic.

It will work on similar lines to the Commission for the Relief of Belgium and will have representatives in every district in France, and other countries where need is immediate. For the American troops it will provide centers of recreation and amusement and assemble medical resources for emergencies. It will maintain headquarters for the period of the war to direct on the ground the vast relief the United States is to render.

At the head of the commission is Grayson M. P. Murphy, vice-president of the Guaranty Trust Company of New York, now a major in the army.

GRAIN FOR NEUTRALS MAY GET TO GERMANY

[BY A. P. NIGHT WIRE.]

WASHINGTON, June 10.—Concerned over heavy purchases of grain by neutral countries in American markets, administration leaders will urge on Congress prompt passage of the export restriction measure.

With no power to prevent it, government officials are watching representatives of countries contiguous to Germany place heavy grain orders for future delivery. Under the export-restriction proposal the government could limit and direct exports as it sees fit.

The government is determined that no foodstuffs exported from the United States shall reach Germany, and feels that when its measures restricting exports, giving power to control food supplies and preventing trading with the enemy are passed, it can deal with the situation.

The DOLLAR'S MIGHT

The Dollar's Might will shorten the war. It furnishes the sinews—men and munitions.

Every time you buy a Liberty Baby Bond of $50 you enable a soldier to fight in Freedom's Cause.

Money, Men, Munitions—

all three the country has in abundance—but it is on the *first* that the other two depend.

SUBSCRIBE—Don't rely on some one else to do *your* bit. Do it yourself—*today*. If you cannot purchase a Liberty Bond outright, let us tell you about several plans by which you can buy on installments—as low as $1.00 a week.

LOS ANGELES TRUST AND SAVINGS BANK

Branches at Pico St. and Grand Ave., Second and Spring Sts., and 1235 South Main St.

DENTIST — DR. RIMMER — DENTIST

Office Hours, 9 to 6; Sundays, 9 to 12. Phone A3222.

DR. RIMMER
652 So. Hill St.

One of Chicago's Leading Dentists. OVER OWL BUILDING, 7TH & HILL STS.

Gaining Ground IS EASY in Sport or Business WHEN BODY AND BRAIN ARE WELL FED

Grape-Nuts FOOD

"There's a Reason"

The jewelry store visitors to California always enjoy.

Brock and Company
THE HOUSE OF PERFECT SERVICE
BROADWAY at 3RD

CHICAGO AND EAST
EVERY DAY
Through Salt Lake City

LOS ANGELES LIMITED	1:00 P.M.
PACIFIC LIMITED	9:00 A.M.
OVERLAND EXPRESS	9:00 P.M.

OBSERVATION, SLEEPING AND DINING CARS
TICKETS AT 261 SOUTH SPRING STREET

The FLAVOR LASTS

SOME endurance in this WRIGLEY flavor! It lasts—l-a-s-t-s—L-A-S-T-S!

Speaking of endurance—two athletes walked an all-day race. One took light foods and liquids—the other took WRIGLEY'S.

The WRIGLEY boy came in at sun-down and said: "Let's go to the firemen's ball tonight"—or words to that effect.

The other boy went to bed.

WRIGLEY'S helps endurance. It makes a long day short. It sweetens, soothes and satisfies. It aids appetite and digestion.

That's a good deal for a nickel to buy.

Chew it after every meal

WRAPPED IN UNITED PROFIT SHARING COUPONS

SEALED TIGHT — KEPT RIGHT

704

The Times Free Information Bureau
619 South Spring Street

THE TIMES FREE INFORMATION AND RESORT BUREAU is for the accommodation and benefit of persons seeking interesting routes of travel, desirable hotels and resorts, recreation and recuperation at the seashore or in the mountains.

Pamphlets and literature are furnished by competent attendants and by correspondence to the general public regarding rates and attractions of railroad and steamship lines, hotels and pleasure and health resorts. Photographs, descriptive circulars and transportation literature are kept on hand for inspection and distribution. Times readers can obtain here in a few minutes, without the delay incident to writing for it, all the information necessary for a safe and enjoyable journey or vacation. This service is absolutely free.

Literature also may be obtained at the New Times Building, Broadway at First street.

PERSONS CONTEMPLATING VISITING LOS ANGELES ARE PRIVILEGED TO HAVE THEIR MAIL ADDRESSED TO THE BUREAU.

Resorts

ARLINGTON HOTEL
SANTA BARBARA

An absolutely Fireproof Hotel—All Outside Rooms, affording plenty of light and air—Headquarters for Tourists from all parts of the world. Private Lavatories in connection with all rooms. Ideal climate the year round. Automobile road is now perfect. 2½ hours' run Los Angeles to Santa Barbara. Unexcelled facilities for care of automobiles in hotel grounds.

E. P. DUNN, Lessee.

The Most Attractive and Sportiest Golf Links in California.

MT. LOWE MILE HIGH $2.00 Special Low Rates at Ye Alpine Tavern Hotel and Cottages. Five Trains Daily, 8, 9, 10 a.m., 1:30 and 4 p.m., from Los Angeles Main St. Station. Ask P. E. Information Bureau.

SANTA CATALINA ISLAND Banning Line Steamer "HERMOSA" (permit for 250 passengers) makes daily trips. BANNING COMPANY, Agents, 104 Pacific Electric Bldg., Los Angeles. Phones: Home 10864; Sunset Main 32. (The Wilmington Transportation Company reserves the right to change steamers and times of sailings without notice.)

SEAL BEACH FOR FUN JEWEL CITY CAFE SUNSET DINNER AND DANCE $1.25 FISHING, BANKING, BATHING, THE CITY FAMOUS FOR IMITATORS, GOLF, WORK, RACING, COASTER

LAKE VIEW INN and HOT SPRINGS ELSINORE LAKE. Elevation 1240 feet. A comfortable Inn; large, airy rooms; modern conveniences; splendid cuisine; tennis, golf, croquet, swimming, rowing, sailing, fishing, hiking, riding, hunting in season. Mud, mineral and sulphur baths and plunge. Paved boulevard, on Santa Fe Railroad. Rates $14 to $20 week, including baths. For information address W. I. Russell, Elsinore, Cal.

HOTEL RAINEY—1321 Santa Barbara st., Santa Barbara, Calif. Home cooking; large grounds and all the comforts of home. Special rates for the summer. Special attention given to Automobile parties. An ideal homelike hotel for your vacation.

Hotel Virginia LONG BEACH. CLOSE TO THE BATHING SURF. Absolutely fireproof. American plan. Golf, Tennis, Bathing and many other diversions. Center of social events. Luxurious accommodations. Hospitable atmosphere. Read the week-end. Write for folder. W. P. HERTLE, Mgr.

STURTEVANT CAMP—4000 ft. ELEVATION. In the Big Santa Anita Canyon, over 6 mile, easy trail. Housekeeping accommodations. No essential to comfort is lacking. Trout fishing, tennis, croquet, etc. Ideal for family outings. Low rates. J. M. BEARD, Prop., Sierra Madre, Cal. Camp Phone 250—4 Bells.

SAN LUIS HOT SPRINGS NEAR SAN LUIS OBISPO, ON STATE HIGHWAY, COAST ROUTE. In the Mountains—Near the Sea—Trout and Sea Fishing. Write to W. A. Fischer, Mgr., for rates. Autolets Accommodated.

VENICE LAWRENCE BROWN, WORLD'S GREATEST AVIATOR IN "THE DEATH DIVE," SUNDAY, JUNE 17TH

SEVEN OAKS Mountain resort now open. Roads in good condition. Make arrangements now for your summer vacation. Write or phone MANAGER SEVEN OAKS, REDLANDS, CAL.

RADIUM SULPHUR SPRINGS MELROSE AVENUE and GOWER STREET. Drink and baths in the most radio-active natural curative mineral water. 71 purities. Special purpose HOT BATH treatments for Rheumatism, Colds, Poor Circulation, Sciatica, Diabetes, Stomach, Liver, Kidney, Bladder, Blood, Bright's, Nervous and Female Troubles. Doctor's advice free. West Sixth street car line. Phone 57106.

Steamships

—STEAMSHIPS—
Harvard, Yale, Governor, President, Ad. Dewey, Ad. Schley
Lic. 512 520 540 540 168 164

San Francisco AND RETURN $18.00
BERTH AND MEALS INCLUDED—SAILINGS DAILY EXCEPT TUESDAY.
ONE WAY $25 to $30.50 SEATTLE and TACOMA ROUND TRIP $50.00
$3.00 SAN DIEGO DAYLIGHT EXCURSIONS $4.00
Wednesdays, Thursdays, Fridays and Sundays.
Pasadena Office, 8 So. Raymond Ave. Long Beach Office, 113 W. Ocean Ave.
PACIFIC STEAMSHIP CO. 624 So. Spring St. Day & Night Service Phones: Main 7262, A3232

STEAMSHIP ROSE CITY SAILS SATURDAY JUNE 16
SAN FRANCISCO, $6.35 and $8.35
PORTLAND, $13.35 and $23.50
SAN FRANCISCO AND PORTLAND STEAMSHIP CO.
327 South Spring Street. C. G. KRUEGER, Dist. Pass. Agt. Home A3731; Main 3906.
180 E. Colorado, Pasadena.

Superb Routes of Travel

GREAT NORTHERN RAILWAY
GO EAST Through The SCENIC NORTHWEST
IT COSTS NO MORE
Tour GLACIER NATIONAL PARK
VACATIONS $1.00 to $5.00 PER DAY.
Get Illustrated Booklets and Full Information from J. W. PHALON, Dist. Frt. and Pas. Agent
607 South Spring Street, Los Angeles
Telephones: Sunset, Bdwy. 1316; Home, F1364.

San Francisco Hotels

Spend Your Vacation in SAN FRANCISCO
America's greatest seaside resort—Always—cool—always interesting. Offers everything for pleasure at small cost.
Meals and room with bath from $4. Rooms with bath without meals from $2.
Street cars direct to ferry pass doors. Close to all theaters, shops, etc.
MORGAN ROSS, Mgr.
BELLEVUE HOTEL
Geary at Taylor St.

Adolph Jahnke Prop. Jahnke's Tavern OPP. ALEXANDRIA HOTEL ON SPRING ST.
A Meal at Jahnke's and the Splendid New Show.
Make a Combination that Appeals to All.
A Special 50-cent Luncheon Served Daily.
Hospitable as the Spirit of the West.

The Victor Hugo
RESTAURANT FRANCAIS—A LA CARTE
Genuine French cuisine—Refined entertainment—Best of service—More than a restaurant—A Metropolitan "Institution."
623 South Hill Street

City Restaurants

New Show! Let's Go! BRISTOL —CAFE— 4th & Spring

A. G. FISK & CO.
415 Citizens Nat. Bank Bldg.
The underwriting of gilt-edge Investment Securities, Stocks, Bonds and Highest Grade Investments.
Loans on Real Estate and Negotiable Securities.

THIS WOMAN TOLD TO CHOOSE

Between Operation and Death. Cured by Lydia E. Pinkham's Vegetable Compound.

Des Moines, Iowa—"My husband says I would have been in my grave today had it not been for Lydia E. Pinkham's Vegetable Compound. I suffered from a serious female trouble and the doctors said I could not live one year without an operation. My husband objected to the operation and got me to try Lydia E. Pinkham's Vegetable Compound. I soon commenced to get better and am now well and able to do my own housework. I can recommend Lydia E. Pinkham's Vegetable Compound to any woman as a wonderful health restorer."—MRS. BLANCHARD JEFFERSON, 703 Lyon St., Des Moines.

This famous remedy, the medicinal ingredients of which are derived from highly prized roots and herbs, has for forty years proved its value in such cases. Women everywhere bear willing testimony to the wonderful virtue of Lydia E. Pinkham's Vegetable Compound.

Quick Move.

(Continued from First Page.)

cil, would speak for herself instead of through Japan and would be able to command terms and assurances that would protect her from the designs of the ambitious island empire.

JAPS CAUGHT NAnapping.

The Japanese were caught napping by these secret negotiations, which were carried to a successful conclusion before Tokio could interfere effectively. Now it begins to look as if this diplomacy, which aimed a blow at Japan, had after all played directly into Japan's hands. When China was pressed to come into the war after severing diplomatic relations tremendous opposition developed and eventually the rebellions against the Peking government broke out. Japan thus was furnished an excuse for not sending troops to Europe and for intervening to preserve order in China.

China's present crisis was attributed today in an authoritative quarter to a conflict between the radical Republicans and the conservative Militarists, the latter inclining toward a strong, centralized government, the former toward a decentralized administration.

The trouble now agitating China is traced back to 1912, when the national party was organized by a number of China's most progressive men, many of whom received their education in America and Europe. They succeed in retaining a majority on the Parliament and sought to frame a constitution for which China would give the national liberal institutions and a decentralized government. When Yuan Shi Kai was elected President, being a military man as well as a statesman he favored a strong central government and coming into an irreconcilable difficulty with the Parliament, dissolved it. Yuan Shi Kai's action forced a revolution in the south which was suppressed, Sun Yat Sen going to Japan as a refugee and another prominent revolutionary leader finding refuge in the United States. Yuan's monarchial aspirations caused another revolt and before the final settlement he died.

LI'S CHARACTERISTICS.

He was succeeded by the Vice-President, Li Yuan Hung, described today as a "man to straddle the fence."

He was acceptable, however, to all the parties, and until lately since the agitation for China's entry into the war began, fairly controlled the situation, although he was frequently in dispute with his Premier and War Minister, Tuan Chi Jui. Recently the Premier resigned, but was induced to return to office and his final dismissal by mandate was caused by the impasse which had been reached by the Cabinet and the President and Parliament.

The national party, with its control of the Parliament, refuses to vote for war while there is a probability of the military party controlled by the Military Governors and headed by Tuan Chi Jui, retaining the management of the war. The militarists, holding sufficient power in the north and northeast to overthrow the government, is in a minority in the nation, and although better organized and with superior resources, this party fears the outcome of a civil war, which would be precipitated by a violent overthrow of the present regime.

The expectation here, in Chinese as well as in American official quarters, is that there will be a compromise.

Destructive.

DAMAGE BY FLAMES TO FIVE CONCERNS.

FIRE BREAKS OUT AT MILD AND SEVENTH.

Gets Strong Headway in a Huge Pile of Shook and Orange Crates and Quickly Spreads to Adjoining Buildings—Loaded Freight Car is Burned on Sidetrack.

Fire broke out in a group of buildings at Seventh and Mill streets shortly before midnight and caused about $25,000 damage to stock and property.

The fire was first discovered in the packing plant of the Frazier & Sons Company, No. 1307 East Seventh street. Gaining headway in huge piles of orange crates it spread to adjoining buildings, mostly two-story structures, almost totally destroying the warehouse of the Alfalfa Feed and Mill Company and an empty rooming-house.

Other property threatened by the sweeping flames were the Driver Raplan Company, the Hart-Smith Sash and Door Company, the A.B.C. Paper Company and a loaded box car, which was standing on a sidetrack. Large piles of crates and barrels of oil fed the flames. The blaze was well under control shortly after midnight.

Mr. and Mrs. K. Neino,

And murdered baby, of Glendale. Mrs. Neino, who was attacked by the fiend who killed her child, is so seriously injured that small hope of her recovery is held out.

Victims of Brute.

WOMAN'S IN COMA AND NEW-BORN BABY'S DEAD.

GLENDALE, June 10.—Being in a state of coma after an operation which may not prove successful, Mrs. S. Neino, the little picture bride of S. Neino, who was assaulted last week by a tramp, is not yet aware that her new born baby died yesterday morning, shortly after the death of the two-year-old boy who was killed by the man who attacked the mother.

A man suspected of having committed the double crime was apprehended Saturday in Los Angeles, as he was lurking in the Japanese quarter. He was identified by several Japanese women of Glendale who had seen him loafing about their homes, apparently waiting for their husbands to leave. The man gave his name as Charles McCarty, and the police say he confessed. He has several wounds about the head made, it is believed, when the woman fought him with a bottle in a vain effort to escape. The child was killed with a hatchet.

Mrs. Neino is a picture bride and came to this country three years ago. She and her husband have been happy in their little bungalow, and she has been trying hard to become an American. Mr. Neino is an educated man. One of his brothers is a graduate of Yale.

The inquest over the body of the boy will be held this afternoon, and the funeral will take place later from the Jewel undertaking establishment.

Analysis.

STILL HIGHER OIL PRICES EXPECTED.

EASTERN FIELDS DWINDLE IN SPITE OF DRILLING.

Unusual Financial and Industrial Conditions Militate Against Swift Increase in Production and There is a Widely-extended Demand for Various Petroleum Products.

The following article on the outlook for higher prices for petroleum, is taken from the May 28 issue of the Oil, Paint and Drug Reporter.

"The situation as regards both the consumption and production of crude petroleum is rapidly approaching a status where a price re-adjustment, if not an export re-adjustment, must follow inevitably.

"The export sales of petroleum and of petroleum products are larger today than ever before in the history of the country, the outgo as shown by the most recent export statistics totaling fully one-third of the total production as compared with about one-fifth for the year 1916.

"The production of crude is not keeping pace with the consumption, and many of the fields where the growth in output seemed almost limitless have now been so circumscribed and prospected that it is generally held that no diminution of the present output shrinkage can be looked for unless some hitherto unsuspected pool shall be developed.

"The war-time demands for petroleum and particularly for fuel oil and the lighter distillates are draining the available stocks. This could not be otherwise for a study of the reports from all sections of the eastern fields points to a consumption of more than 2,000,000 barrels a month more than production. This oil is being drawn from stocks, but unless some new increased production shall be found the stocks will diminish to a minimum.

"California today is a striking example of this condition. There the April production and shipment figures tell a story worthy of careful consideration. Production has increased to the extent of 5572 barrels, while consumption as represented by shipments has increased three times that amount, to 18,929 barrels. In other words, the total production for the month was at the rate of 269,085 barrels daily, while the consumption as shown by the shipments, called for 309,001 barrels a day. The fact that in the four months, from January 1 to April 1, 1,000,000 barrels a month of crude petroleum have been withdrawn from storage in California, with a consequent reduction of available crude oil stocks there on April 30, 1917, to 39,976,286 barrels is an index to the time such shipments may continue unless new pools are developed.

"The old fields east of the Mississippi River, the high-grade oil reservoir of the country, are dwindling despite increased drilling activity. Temporary increases in output are common, the report for the past week showing an increase of less than 1000 barrels—983 to be exact—but this added amount is only about one-fifth of the daily new production of some individual coastal wells, which, unfortunately, do not produce an oil of high gasoline content.

"Kentucky is the bright spot in the eastern fields at the present time—but Kentucky alone cannot make up the deficiency unless the unexpected happens. It is an optimistic thought that the unexpected does happen once in a while in the petroleum industry. And it is also a bright spot in this not too optimistic summary of petroleum conditions to note that the runs from the Kentucky wells last week aggregated no less than 48,841.58 barrels, the largest output of oil from the different districts ever recorded in the history of the State. And yet, with exports of petroleum products last year aggregating more than 2,000,000,000 with the increasing demand for tractors, automobiles, and gasoline motors, with the fuel oil demands not alone of our own, but of the Allied navies to be met by the United States and by Mexico, this increase in Kentucky is of little weight.

"There are two other factors which must be considered in any study of present-day refining and production conditions in the petroleum industry—high drilling costs and the difficulty of getting well supplies, casings, tools, pipes. The transportation problem has been reflected in field conditions, just as the unusual demands upon the available supplies of iron and steel, coal and fuel, labor and oversight due to the war have forced up the prices of field materials—when they can be obtained—to a point never before reached.

"With the dwindling of the fields where shallow sand drilling was the rule rather than the exception, and the development of other fields where deep drilling has been a necessity, the effect of such conditions as these indicated in the supply market cannot but prove a detriment to new work. And such it has proved; for thousands of locations which would have been tested under normal conditions, still await the drill. The work of field exploration and exploitation is passing more and more into the hands of the larger producing companies which alone can withstand the financial pressure resulting from present extraordinary conditions.

"The result is that higher prices for crude petroleum seem a certainty. Some producers go so far as to prophecy that Pennsylvania crude will top $5 a barrel unless a marked change shall soon become manifest, and that Mid-Continent will reach $3. The present prices of $2.10 and $1.70, respectively, are low when compared with the price increases registered for other commodities."

INDIANS DEFY DRAFT AND START WAR DANCE

[BY A. P. NIGHT WIRE.]

HELENA (Mont.) June 10.—Gov. Stewart received a telegram from Forsyth announcing that the Cheyenne Indians are holding war dances and threatening violence. They have refused to register for selective draft. A big war dance is scheduled to be held tomorrow and trouble is feared.

EMPLOYMENT AFTER THE WAR.

Proposes to Establish Local Boards at Swansea, Wales.

[A. P. FOREIGN CORRESPONDENCE.]

SWANSEA (Wales) May 25.—Dealing with the question of employment after the war, F. Huth Jackson, chairman of the National Alliance of Employers and Employed, said it was proposed to establish local boards, two-thirds of the representation at least to consist of employers and employed in equal proportions, to act in conjunction with a central statutory board with similar representation. He also advocated the re-employment of men after the war in their old berths, and said, if, in some cases, they had lost part of their skill, they must be helped to regain it.

No Rest for Germans

(Continued from First Page.)

seised the city of Janina, in Greek Epirus, according to a Reuter dispatch from Athens, where the Cabinet has assembled to formulate a protest.

This move by the Italian army is interpreted here as a political, rather than a military, operation. It was probably undertaken with the consent of the other Allies both to consolidate the Italian absorption of Albania, which has been going on at intervals since before Italy's entrance into the war, and for its effect on the Greek monarchists. The supporters of King Constantine have been given to understand that their attitude is not benefiting their country and the occupation of Janina, one of the fruits of the Balkan wars, may be accepted as tangible evidence that pro-Germanism in Greece does not pay.

Signs of an approaching return to the offensive by Gen. Sarrail's armies in Macedonia are reported both by Paris and Sofia. The French night bulletin describes the cannonade along this front as "serious" and announces increased air fighting, while the Bulgarian communique mentions an hour's bombardment of Kavala and its environs by warships, presumably British.

Toll.

FOURTEEN INJURED IN ROAD MISHAPS.

FRACTURE OF THE SKULL IS FATAL TO WOMAN.

Six Passengers Suffer When a Limousine Takes a Front Wheel Off a Jitney Bus and the Smaller Car Turns Onto its Side—Other Accidents.

Accidents in which vehicles were involved yesterday caused injuries to fourteen persons in Los Angeles. During the day, also, Mrs. Manuela Kraft, whose skull was fractured in a mishap on the Ventura road, near Chalk Hill, died at the California Hospital.

Six persons were injured during the evening when a jitney bus was turned over by a speeding limousine which failed to stop after the collision. The bus, with twelve passengers, was headed toward the business district on Seventh street when the limousine cut in ahead of it at Mateo street, tearing off the front wheel of the bus and rolling the car over on its side. The injured, treated by Surgeon Stookey at the Receiving Hospital, are:

Mrs. M. E. Miles, No. 906 Doris street, wrenched back and lacerations; Miss Laura Miles, and Miss Nellie Miles, of the same address, contusions and abrasions; Viola Keir of No. 544 Bonnie Beach place, contusions and lacerations; Mrs. H. Smith, No. 3826 Verona street, contusions and lacerations, and H. Smith, wrenched arm.

Gordon Hall, a boy living at No. 3800 East Third street, has a broken leg, the result of his motorcycle being run down at Gage and Hammil streets by an automobile driven by J. Baker. The boy was taken to his home.

In a collision with a speeding Pacific Electric express train late last night, Dr. Alexander Martin, an osteopathic physician, suffered a fractured collar bone and many lacerations about his body. Dr. Martin, who lives at No. 112 North Rowan street, was alone in his car and driving west on First street when in crossing San Pedro street, the electric car crashed into him and dragged his auto for seventy-five feet. He was treated at the Receiving Hospital.

Peter Repovich, 4 years old, of No. 742 Castellar street, was riding in his father's delivery automobile when he threw a stone through the windshield of the car. The flying glass cut the little passenger on the head.

Roy Dunn of No. 1306 North Main street was cranking an automobile at Eighth and Alvarado streets when the engine back-fired and broke his right wrist.

Stanly Eagle, while riding his motorcycle at Eighteenth street and Central avenue, collided with an unknown automobile and received severe cuts and bruises.

Henry Murray, 16 years old, of No. 2161 Upland boulevard, was lacerated when his motorcycle collided with the automobile owned and driven by P. A. Bonnessey of No. 229 North Chicago street, at Brooklyn and Evergreen avenues.

George Kemel of No. 428 Amelia street suffered a concussion of the brain when his automobile turned turtle at Howard and Macy streets.

E. Suanaga, a Japanese of Culver City, was struck by a Pacific Electric car No. 728 while he was standing at the Culver City Junction. He was cut and bruised and was rendered unconscious.

John R. Chapton, 70 years old of No. 529 Wall street, was struck by Los Angeles Railway car No. 550 at Seventh and Spring streets, and was cut and bruised.

AUSTRALIANS ANSWER SLOWLY.

But Recruiting for Both Makes Appreciable Improvement.

[A. P. FOREIGN CORRESPONDENCE.]

SYDNEY (Australia) May 25.—Recruiting in Australia for the Australian army on the western and other fronts is showing slow but appreciable improvement over the figures of a few months ago. Prof. Ronald G. Macintyre of Sydney University, head of the recruiting organization in the State of New South Wales, says the figures for the first three months of this year show a total enlistment of 15,263 men.

Director-General of Recruiting Donald Mackinnon said after a two weeks' recruiting tour in New South Wales and Queensland: "Interest in the war is much keener than it was two months ago and the recruiting officers and organizers are decidedly hopeful with regard to the future. I found everywhere I went that the people were prepared to accept the facts as to the meaning of the German submarine campaign and as to the effect of financial pressure in Great Britain. But while our reinforcements are increasing in number they are still a long, long way below requirements."

Direct.

OFFICIAL COMMUNIQUES FROM THE GREAT WAR.

[BY ATLANTIC CABLE AND A. P.]

BERLIN, June 10 (via London. British Admiralty per Wireless Press.)—British troops which attacked last night on the front south of Ypres were repulsed, the War Office reports. German troops penetrated the French positions at several points, according to the statement, and returned with a considerable number of prisoners.

FROM ROME.

[BY ATLANTIC CABLE AND A. P.]

ROME, June 10 (via London.)—"Over the whole front yesterday the activity on both sides was confined to the artillery," says today's official statement.

FROM BERLIN.

[BY ATLANTIC CABLE AND A. P.]

BERLIN, June 10 (via London, 9:58 p.m.)—The supplementary statement issued by the War Office this evening says:

"On all the fronts and at the Wytschaete bend, the day was calm."

FROM PARIS.

[BY ATLANTIC CABLE AND A. P.]

PARIS, June 10.—The French made a surprise attack last night on the left bank of the Moselle, near the eastern end of the front. The War Office announces that serious losses were inflicted on the Germans. Violent artillery fighting occurred near Craonne and Chavreux.

FROM LONDON.

[BY ATLANTIC CABLE AND A. P.]

LONDON, June 10.—Today's official statement announces further British gains at several points.

The occupation by Italian troops of the city of Janina in Northwestern Greece, is reported in a Reuter dispatch from Athens. On receipt of this information at Athens, the Cabinet assembled to formulate a protest.

Janina is a city of about 25,000 inhabitants, thirty miles east of the Albanian border, and more than 100 miles below the battlefront in Macedonia. In the last few weeks the Italians have been extending their operations from their base at the Albanian port of Aviona, taking over various Southern Albanian and Greek towns. Last March Greece presented a note to Italy insisting upon the withdrawal of Italian troops from Epirus.

Referring to exaggerated German statements in regard to the number of British casualties in the battle of Messines Ridge, Reuter's correspondent at British headquarters in France says that up to Friday evening the number of men of all ranks who failed to respond to roll call on the British side was just about 10,000. Judging from past experience, about 60 per cent. of these are men wounded so slightly that they are able to walk, and of the remainder a number will be able to rejoin their regiments later.

Ominous.

NEUTRAL UNREST GROWS CASE OF SPAIN IS GRAVE.

[BY ATLANTIC CABLE AND DIRECT WIRE—EXCLUSIVE DISPATCH.]

LONDON, June 10.—It is curious that while enemy countries seem to be attempting many unofficial peace manouvers, unrest among the neutral of Europe is apparently increasing. It remains to be seen whether the enemy's idea of peace approaches the essentials which England will consider. But possibly the German peace rumblings have helped set alight the unrest in Spain and Sweden recently.

Apart from the news of Premier Garcia Pitrto's resignation, the Madrid cables today throw little light on the Spanish situation, but undoubtedly it is serious; and in Barcelona, the home of the revolutionary elements, it is grave. There is reason to believe that with German stock rapidly declining in Spain, dissatisfaction has extended to the army and the appointment of committees in the various garrisons for protection, described as in "military interests," is certainly significant. There were rumors of a revolution heard around London yesterday and today, but so far there is no confirmation of any kind.

Unofficial news from Sweden describes the situation there as without improvement and unless Branting's influence is sufficient to keep the dissatisfied elements in check, a strong possibility exists of exciting times ahead.

The latest enemy effort takes the shape of a wireless message from the German commander-in-chief on the eastern front, sent to the Russian troops and proposing a separate armistice with a view to ending operations on conditions honorable to both sides. The Workmen's Council scornfully rejected the proposals, but they follow very quickly the attempt of the Austrian military delegation with similar hopes.

As to the peace question, J. L. Garvin writes in the Observer, today:

"It is agreed among all competent observers that an early peace would be necessarily a bad peace from the standpoint of the Allies. One of the real difficulties is usually overlooked. No government could be formed to conclude an early peace in the sense of a bad peace.

"No, statesmen would dare set their names thereto. Peace would not begin to be possible unless the country were convinced there was absolutely no hope of a better result.

"Before Great Britain brought about that conclusion, or anything near it, there would be a fight long and hard enough to stagger utterly those who have learned little from the behavior of the British people during the last three years and underestimate the historic obstinacy and judgment of the British mind."

BUT FEW CLAIMS EXEMPTION

Many Races are Represented in Registration.

More Men Answered Than Estimated.

Enthusiasm and no Objectionable Features of Day.

[SPECIAL CORRESPONDENCE.]

PHOENIX (Ariz.) June 9.—Maricopa has been made the first county that will show registration of its quota of military age, fifty per cent above the estimated number. In general there was enthusiasm and no opposition to the supply of enrollment blanks and in scores of precincts the registration was done in a day by the use of home-prepared blanks. In Phoenix a large number of the colored cherrons had been prepared for the enrolled, but they had not been called upon.

Comparatively few exemptions were claimed and most of those registered for registration who were either too old or too young. Many aliens registered, both aliens and citizens. Few native-born Germans registered, although there were hundreds of naturalized Germans, principally miners.

Amusing stories of exemption claims are coming in. For instance, one man claimed exemption on account of inability, answering a question that he had been put in a very humiliating position by other applicants, as being a Teuton. Another Deaf Dumb fellow claimed exemption because he was deaf and dumb, on the ground of lack of knowledge of the Germans and Germans' sympathy with the Kaiser. A Mexican claimed exemption for religious reasons, although there was a question as to whether he could be considered a conscientious objector. Another claimed exemption because he was a Navajo Indian, and could not be expected to understand the war. Another claimed exemption because he was a Mexican citizen, who would not be interested in the war if he continued to live in Arizona.

WATER USERS PROTEST.

[SPECIAL CORRESPONDENCE.]

YUMA (Ariz.) June 9.—The Yuma Water Users' Association, which in a few days will file in the United States Court at Phoenix a suit against the Reclamation Service to enjoin the collection of any charges for water, on the ground that the government should not be allowed to collect any money until the government shall have completed an alleged system of irrigation of 25,000 acres of land in the Lower Gila Valley, has been considered at this time by the Reclamation Service. Even after this has been done, it is claimed that the government is bound, as under an old contract, to limit the cost of the project to the assessment to not over $40 per acre. The larger portion of the land in the project is said to be less than this amount, although the partial payments already entered over a long term of years.

Plans for the irrigation system, approved by the association and by the board of governors. The only dissenting voice was that of State Engineer Lyford Winsor, who is not a member of the board is taking no part in the proceedings. In charge of the suit for the water users' association are D. Molloy of Yuma, former Chief Justice A. C. Baker of Phoenix and Fred L. Ingraham of Yuma. Funds will be raised by an assessment of $9 on each acre of land in the project. The present time of the suit is not known, but it is expected that it will be reached in the fall term, if necessary. Many of the water users' associations already have paid their assessments, and by the terms of the agreement submitted by the Reclamation Service, but a majority of the members of the association have failed to support the action taken by their directors.

GOVERNOR TALKS TO STUDENTS.

[SPECIAL CORRESPONDENCE.]

TEMPE (Ariz.) June 9.—Graduation exercises are being held at the Tempe Normal school this week. The exercises of the graduating class of Arizona, with Governor Thomas Campbell as principal speaker. There are forty-four graduates, the largest class known in any year in the school's history. In all, including the graduating class, that of 1887, the school has turned out 763 young men and women, equipped with diplomas to enable them to teach in the public schools of Arizona. The attendance for the present year has been 440, and the educational and administrative force consists of forty-three members. Dr. Arthur John, president A. J. Matthews, who has been in his present position for seventeen years. Among the graduates during the last term, the sons and daughters of the military and civil officials for which service has been rendered for almost twenty years, and the son of Vice-Principal Prof. Hayden, who is especially well-liked by the students. The school furnished one company in the Spanish war and has furnished the same for the present impending crisis. The Tempe normal school has had considerable prominence in the training of pupils, taught by the normal graduates, who also have had considerable experience in a one-teacher school, for which training the school is noted.

Unusually complete work in manual training has been furnished by the school, the State, including a number of specialty-designed buildings, among several dormitories, a commodious gymnasium, complete heating plant, hospital and a dining hall with a capacity of 250. Board and room can be obtained for $20 a month.

The normal school course has been extended to a four-year course, and upon graduation from the course from the school. High school graduates may complete the course in two years.

GERMAN THOUSANDS VIOLATE FOOD LAW

[BY ATLANTIC CABLE AND A. P.]

COPENHAGEN, June 10.—More than 1000 criminal prosecutions for violations of the food regulations have been started in the great German capital, according to a statement made to the Berlin Tageblatt.

These figures are given in connection with conditions in Berlin, where conditions are said to be worse than in any other German city.

Foremos

Local Ball.

TIGERS TWICE ON SHORT H

Seals to be Unable to Wolverton's Gang.

Erickson Whiffs Fourte the Morning.

Jack Quinn Almost W the Afternoon.

BY HARRY A. WILLIA

Somebody had to lose, a of doing so fell here, who did their part we morning and afternoon. In table drammer the Seals ple of winners, 4 to 2 a Everything considered it and two teeth the wa

SUCCESSFUL.

Mr. Wolverton departed last night with eig and his remaining te for the two-week's sojo

President Darmody was downcast last night. He to have been brooding not that only three of hi subject to the draft. The army can't take the other

Although there were no losing loss in the dow as a counter-attraction game, the great nationa had some severe competi bathing girls' parade It is difficult for the athletes to compete wit but served up in an a The costumes, was of them, ranged flannels to red, whit gats, and there were no among the spectators. was a great patriotic and after seeing it there could, who would not under the colors.

ONLY ONE.

The only bull in evidence was the one on the fen and none of the batter is shoot it. This is to h and, as there is nothing l of wild bovines cha in the main streets t as otherwise dull Sat early it was different w visions in the mustimee However, buffaloes are on Hill, Broadway, S Main. Only by stocking thoroughfares with as was done Saturday, may maintain its reputati sportsman's paradise. P tion of the Legislature or professional m is to sit in his office wi sheet steers for a comp every afternoon would needed relaxation for the months.

In order to keep filled the of ranks of the "Iron M and Joe McGinnity has dro Matt Quinn pitched the game. Many who had one believed that an a crowbar inside in place of the regulation Ryan, that his joints with brass hinges, door knobs on his fe of heels and that his on a swivel.

UNTRUE.

These conceptions were ent Quinn did not appea armor. Neither was with the latest plumi was in his blood, and taken as a tonic. Frequent splitter caused this to ru ed, when the Seals sc runs. Still, bum base than the iron, was respo for those tallies, which dec even on the spot. Jack's still lingers and he will h something else. Smith, who was pla field for his health an opened the fatal in single. Baum sacrifi drove to Quinn. By this had settled in Jack's jo three into third. turned out Koerner. Jack contin good ball, but it was t

Tigers made their only sh sixth, when a frontal on Spider Baum netted A double by Snodgrass by Hunter and Griggs the ammunition.

MORNING GAME.

In the Seals' game Brinkman passed a pleas forenoon whiffing seven batters. He struck out fo athletics, setting up league record for the seas was better than Art Fromm Art still has someth as he once threw the Hall of Records. generally speaking, did several doubles, singles hospital and three elsewhere. Fromme a cyclone under his c and this blew the fi the plate. With the ba one out. Kaisel drove Art had forgotten t and thought two were go easy double play in fro to first. This another in the four might have been anoth or two but for Doane's sp to Pick's line dri grab this one it w for Doane to step on hi had his left knee with it was a painful injur blame nobody but hi bolted the score on an array of hitting Fromme and Dale who walked, not s second in this inni deep thought have been a heavy Francisco settled t with runs in th eighth. The cry

Arizona.

BUT FEW CLAIM EXEMPTIONS.

Many Races are Represented in Registration.

More Men Answered Call than Estimates Made.

Enthusiasm and no Opposition Features of Day.

[SPECIAL CORRESPONDENCE.]

PHOENIX (Ariz.) June 6.—[illegible] mate has been made that Arizona will show registration of 45,000 men of military age, fully 50 per cent. above the estimates made. In general there was enthusiasm and no opposition. The supply of enrollment blanks ran short in scores of precincts, where the registration was done on sheets or by the use of home-printed forms. In Phoenix a large number of khaki-colored chevrons had been printed for the enrolled, but they lasted only till noon.

Comparatively few exemptions were claimed and many appeared for registration who were too old or too young. Mexicans generally registered, both aliens and citizens. Few native-born Germans, other than citizens, appeared anywhere, though there were hundreds of naturalized citizens of Austria, mainly miners.

Amusing stories of exemption claims are coming in. At Tucson one man claimed deafness as a disability, answering a question that had been put in a very low tone. Another applicant, an inmate of the Tucson Deaf and Dumb School, was [illegible] because he was refused on the ground of lacking age. Several Austrians and Germans declared strong enmity to the Kaiser. A few claimed exemption for religious reasons, though there was a general refusal to register only among the [illegible] Molokans, who are to have special consideration. Several Chinese demanded the right to enlist. [illegible] Mahoney of Tucson enrolled himself as a subject of Turkey, a native of Jerusalem and wanted to fight for America. A Tucson Mexican listed himself as "Mas-o-Menos Garcia," the given name meaning "more or less." Near Flagstaff a Navajo Indian, bringing his wool crop to market, abandoned the [illegible] by the roadside when [illegible] informed he would be sent to the war if he continued his journey.

WATER USERS PROTEST.

[SPECIAL CORRESPONDENCE.]

YUMA (Ariz.) June 8.—The Yuma Water Users' Association within a few days will file in the United States Court at Phoenix its protest against the Reclamation Service charge of $75 an acre for construction of the Laguna dam and of the distributing irrigation system of the local project. There will be application for an injunction upon government authorities to prevent collection of any construction charge till the government shall have completed an alleged contract for the irrigation of 12,000 acres of land in the Lower Gila Valley, land [illegible] considered at the time the main distribution system was changed to the western side of the Colorado [illegible]. Even after this has been done, it will be claimed that the government is bound, as under an agreement contract, to limit the entire [illegible] assessment to not over $40 an acre. The larger sum is considered as little less than confiscation, even though the partial payments be scattered over a long term of years.

Plans for the litigation have been approved by the association's board of governors. The only dissenting voice was that of State Senator Mulford Winsor, who insists that the board is taking unwarranted action. In charge of the suit will be Thomas D. Molloy of Yuma, assisted by former Chief Justice A. C. Baker of Phoenix and Fred L. Ingraham of Yuma. Funds will be provided by assessment of 30 cents an acre for the present time and $1 an acre later, if necessary. A number of land owners already have signed the [illegible] agreement submitted by the Reclamation Service, but a large majority of members of the association support the action taken by the governors.

GOVERNOR TALKS TO SC[illegible]

[SPECIAL CORRESPONDENCE.]

TEMPE (Ariz.) June 8.—[illegible] are being held the commencement exercises of the Normal School of Arizona, with Gov. Campbell as principal speaker. There are [illegible] four graduates, the largest [illegible] known in any year of the school's history. In all, including the class, that of 1887, the school has turned out 762 young men and women, equipped with diplomas entitling them to teach in the schools of Arizona. The attendance for the [illegible] year has been 640, served by an educational and administrative staff of forty-three members, headed by President A. J. Matthews, who has been in his present position for seventeen years. Among normal schools the school is remarkable for the large number of young men enrolled [illegible] during the last term. All are members of the military company, which service has been compulsory for about twenty years, under charge of Vice-Principal Fred M. Irish, an especially well-skilled drill master. The school furnished seven soldiers in the Spanish war and thus far has furnished the same number for the impending struggle. The [illegible] school has had enrollment of [illegible] pupils, taught by the normal seniors, who also have actual working experience in a near-by rural district, for which instructors are furnished.

Unusually complete equipment has been furnished the school by the State, including a number of specially-designed school buildings, several dormitories, auditorium and gymnasium, separate heating plant, hospital and a dining-hall seating 250. Board and room are furnished for $20 a month.

The normal school course has [illegible] been extended to six years, [illegible] upon graduation from the grammar school. High school graduates may complete the course in two years.

GERMAN THOUSANDS VIOLATE FOOD LAWS.

[BY ATLANTIC CABLE AND A. P.]

COPENHAGEN (via London) June 10.—More than 19,000 criminal prosecutions for infractions of the food regulations have been started in the grand duchy of Baden, according to an announcement made in the Baden diet.

These figures for the grand duchy, where conditions are relatively good, are said to be indicative of the general disregard of the food laws in Germany.

Local Ball.

[illegible]IGERS TWICE ON SHORT END.

[illegible] to be Unable to Halt Wolverton's Gang.

[illegible] Whiffs Fourteen in the Morning.

[illegible] Quinn Almost Wins in the Afternoon.

BY HARRY A. WILLIAMS.

[illegible] had to lose, and the [illegible] of doing so fell to the [illegible] who did their part well both [illegible] and afternoon. In this [illegible] the Seals played [illegible] of winners, 4 to 2 and 3 to [illegible] everything considered it was a [illegible] in Los Angeles for Harry [illegible] he dropping only one [illegible] so teeth as against six [illegible] two teeth the week before.

SUCCESSFUL.

[illegible] Wolverton departed for the [illegible] last night with eight victims and his remaining teeth to [illegible] for the two-week's sojourn in [illegible].

[illegible] Darmody was pretty [illegible] last night. He is believed to have been brooding over [illegible] that only three of his men [illegible] to the draft. Therefore, [illegible] can't take the other four-[illegible]

[illegible] there were no bulls [illegible] in the downtown [illegible] a counter-attraction to the [illegible], the great national pastime [illegible] some severe competition in [illegible] girls' parade at the [illegible] It is difficult for the hardy [illegible] athlete to compete with the [illegible] served up in an al fresco [illegible]. The costumes, what [illegible] of them, ranged from [illegible] flannels to red, white and [illegible], and there were no slackers among the spectators. The [illegible] was a great patriotic pa[illegible] and after seeing it there were [illegible] who would not gladly [illegible] the colors.

ONLY ONE.

[illegible] only bull in evidence yesterday was the one on the fence at [illegible] and none of the batters was [illegible] hit it. This is to be regretted as there is nothing like a [illegible] of wild bovines charging [illegible] the main streets to enliven an otherwise dull Sabbath. [illegible] it was different when we [illegible] in the business section. However, buffaloes are not [illegible] in Hill, Broadway, Spring [illegible]. Only by stocking the [illegible] thoroughfares with Texas [illegible] was done Saturday, can [illegible] maintain its reputation as [illegible] paradise. For the [illegible] or professional man to [illegible] sit in his office window [illegible] steers for a couple of [illegible] afternoon would provide relaxation for the summer.

[illegible] to keep filled the fast [illegible] of the "iron men," [illegible] Joe McGinnity has dropped [illegible] Quinn pitched the afternoon. Many who had never [illegible] believed that an "iron [illegible] a crowbar inside his [illegible] place of the regulation hu[illegible], that his joints were [illegible] with brass hinges, with [illegible] knobs on his feet in[illegible] of heels and that his head [illegible] a swivel.

UNTRUE.

[illegible] conceptions were entirely [illegible] Quinn did not appear in [illegible] armor. Neither was he [illegible] with the latest plumbing. [illegible] was in his blood, and had [illegible] as a tonic. Frequent use [illegible] caused this to rust in [illegible], when the Seals scored [illegible]. Still, bum baseball, [illegible] the iron, was responsible [illegible] three tallies, which decided [illegible] on the spot. Jack's bad [illegible] fingers and he will have [illegible] something else.

[illegible] Smith, who was playing [illegible] for his health and a [illegible] opened the fatal inning [illegible] a single. Baum sacrificed. [illegible] to Quinn. By this time [illegible] had settled in Jack's joints, [illegible] threw late to third. This [illegible] Smith, who had looked like [illegible] out, and the Cuban was safe. [illegible] Then followed another [illegible] choice that missed fire. [illegible] one to Griggs, and [illegible] throw didn't arrive in [illegible] to nail Smith at the pan. [illegible] to Snodgrass. Schaller [illegible] a single to right. Two [illegible] and Big traveled to third [illegible] allowed the drive to [illegible] between his legs. Quinn [illegible] Koerner. Jack continued [illegible] good ball, but it was then [illegible]

[illegible] made their only showing [illegible] sixth, when a frontal at[illegible] Baum netted two [illegible] double by Snodgrass and [illegible] by Hunter and Griggs fur[illegible] ammunition.

MORNING GAME.

[illegible] passed a pleasant [illegible] forenoon whiffing our [illegible]. He struck out four-[illegible] athletes, setting up a [illegible] record for the season. [illegible] better than Art Fromme [illegible] Art still has something [illegible] as he once threw a [illegible] the Hall of Records. The [illegible] generally speaking, did not [illegible] ball either in the field, at [illegible] elsewhere. Fromme ex[illegible] a cyclone under his cap [illegible] and this blew the first [illegible] the plate. With the bases [illegible] out, Kaisel drove to [illegible]. Art had forgotten the [illegible] thought two were gone. [illegible] double play in front [illegible] throw to first. This let [illegible]. Hits by Smith and [illegible] another in the fourth. [illegible] have been another [illegible] but for Doane's spec[illegible] of Pick's line drive. [illegible] this one it was [illegible] to step so high [illegible] his left knee with his [illegible] was a painful injury, [illegible] nobody but him[illegible] batted the score in [illegible] array of hitting by [illegible] Fromme and Daley. [illegible] who walked, not got [illegible] in this inning [illegible] in deep thought. [illegible] been a heavier [illegible] Francisco settled the [illegible] with runs in the [illegible]. The crying need of the hour is for somebody to stop the Seals. This is a call for volunteers.

The scores:

Morning game:

SAN FRANCISCO.	AB	R	H	O	A
Calvo,cf,rf	2	0	2	1	0
Pick,3b	5	0	1	1	2
M'sel,ss,cf	4	1	0	3	1
Schaller,lf	4	0	0	2	0
Koerner,1b	4	0	1	4	0
H'wood,ss	1	0	1	0	0
Downs,2b	3	0	1	2	0
McKee,c	3	1	3	14	1
Erickson,p	4	1	1	0	1
Smith,rf	4	1	1	0	0
Totals	34	4	11	27	5

VERNON.	AB	R	H	O	A
Daley,lf	3	0	1	0	0
S'dgrass,cf	4	0	0	1	0
Hunter,2b	4	0	0	4	5
Griggs,1b	4	0	0	13	0
Gal'way,3b	2	0	1	1	2
Doane,rf	4	1	1	1	0
Cal'han,ss	3	0	0	3	3
Simon,c	3	1	1	4	4
Fromme,p	3	0	1	0	2
C'bourne,x	1	0	0	0	0
Totals	31	2	5	27	16

x—Batted for Callahan in ninth.

SCORE BY INNINGS.

	1	2	3	4	5	6	7	8	9	
San Francisco	0	0	1	1	0	0	1	1	0	—4
Base hits	0	2	1	2	0	2	1	3	0	—11
Vernon	0	0	0	0	2	0	0	0	0	—2
Base hits	0	1	0	0	4	0	0	0	0	—5

SUMMARY.

Error—Erickson. Stolen bases—Daley, Doane. Sacrifice hit—Doane. Struck out—By Erickson, 14; by Fromme, 2. Bases on balls—Off Erickson, 2; off Fromme, 7. Runs responsible for—Erickson, 2; Fromme, 4. Double play—Hunter to Griggs. Hit by pitched ball—Galloway. Time of game—2h. 2m. Umpires—Finney and Guthrie.

Afternoon game:

SAN FRANCISCO.	AB	R	H	O	A
Calvo,cf	4	1	1	2	0
Pick,3b	4	1	1	1	2
Maisel,ss	4	0	1	5	0
Schaller,lf	3	0	1	2	0
Koerner,1b	4	0	1	10	0
Downs,2b	4	0	0	2	5
McKee,c	4	0	2	6	2
Smith,rf	4	1	1	0	0
Baum,p	4	0	1	1	3
Totals	35	3	9	27	12

VERNON.	AB	R	H	O	A
Daley,lf	4	0	2	0	0
S'dgrass,cf	3	1	1	2	0
Hunter,2b	4	1	1	5	5
Griggs,1b	4	0	2	10	3
Gal'way,3b	4	0	2	0	2
Doane,rf	2	0	0	1	0
Cal'han,ss	4	0	0	3	3
Mitze,c	3	0	0	5	2
Quinn,p	3	0	0	1	5
C'bourne,x	0	0	0	0	0
Stovall,xx	1	0	0	0	0
Totals	32	2	8	27	20

x—Batted for Mitze in ninth.
xx—Batted for Quinn in ninth.

SCORE BY INNINGS.

	1	2	3	4	5	6	7	8	9	
San Francisco	0	0	3	0	0	0	0	0	0	—3
Base hits	0	1	2	0	2	0	2	1	1	—9
Vernon	0	0	0	0	0	2	0	0	0	—2
Base hits	1	1	0	1	0	2	1	1	0	—8

SUMMARY.

Errors—Maisel, Hunter, 2; Callahan. Stolen bases—Calvo, Doane. Three-base hit—Koerner. Two-base hits—Daley, Snodgrass. Sacrifice hits—Snodgrass, Doane, Schaller. Struck out—By Baum, 5; by Quinn, 5. Bases on balls—Off Baum, 2. Runs responsible for—Quinn, 3; Baum, 2. Double plays—Callahan to Hunter to Griggs, 2; Pick to Downs to Koerner. Time of game—1h. 40m. Umpires—Guthrie and Finney.

Foremost Events in Field of Sports; Baseball, Handball, Bowling, Yachting Tennis.

COAST BALLPLAYERS TO HAVE SALARIES SLICED.

[BY DIRECT WIRE—EXCLUSIVE DISPATCH.]

SAN FRANCISCO BUREAU OF THE TIMES, June 10.—Players in the Coast League must stand a cut in salaries beginning June 15, or seek employment elsewhere. This move was decided upon at a meeting of the league directors here last week, but it seems it was a state secret and no one was to know about it. Judge McCredie told his players about it Saturday and thus the news leaked out.

It is proposed to cut the pay of the boys about 25 per cent., but it will be up to each club owner to handle his own situation. Any player who refuses to stand for a cut can demand his release, and there may be some changes in the line-ups before long.

Baseball is pretty sick out here as well as in all other parts of the country and the club owners are going to have their troubles keeping their parks open, even if the players stand a cut in pay. The war has taken the mind of the public off baseball and as a further handicap the weather has been bad.

All the players who have not been notified before will hear the bad news today and it will be up to them to work for less money or move on.

DUCKS AND BEES SPLIT THE BILL.

[BY A. P. NIGHT WIRE.]

PORTLAND (Or.) June 10.—Portland and Salt Lake broke even in a doubleheader played on a muddy diamond. Evans shut the Beavers out in the first game, but they secured ample revenge in the second by smothering Ho and Schinkle. The scores:

First game:

SALT LAKE.	AB	R	H	O	A
Tobin,cf	2	1	2	1	0
Rath,3b	3	0	0	1	1
Sheeley,1b	3	0	0	12	1
Ryan,lf	3	1	1	3	0
Quinlan,lf	3	0	0	1	0
Orr,ss	4	0	1	4	6
G'lason,2b	4	0	1	3	5
Hannah,c	3	0	0	1	0
Evans,p	3	0	1	1	4
Totals	29	2	6	27	17

PORTLAND.	AB	R	H	O	A
H'locher,ss	4	0	2	1	3
Rodgers,2b	3	0	2	3	4
Wilie,rf	3	0	1	1	0
Borton,1b	4	0	0	11	1
W'liams,cf	3	0	0	2	0
Farmer,lf	4	0	2	2	0
Siglin,3b	4	0	1	1	0
Baldwin,c	4	0	0	3	2
Fincher,p	3	0	0	0	4
Totals	32	0	8	27	14

SCORE BY INNINGS.

	1	2	3	4	5	6	7	8	9	
Salt Lake	0	0	0	1	0	0	0	1	0	—2
Portland	0	0	0	0	0	0	0	0	0	—0

SUMMARY.

Errors—Borton, Fincher. Two-base hit—Orr. Sacrifice hits—Wilie, Quinlan, Rath. Bases on balls—Off Evans, 2; off Fincher, 3. Struck out—By Evans, 1; by Fincher, 1. Double play—Gislason to Orr to Sheeley. Runs responsible for—Fincher, 1.

Second game:

SALT LAKE.	AB	R	H	O	A
Tobin,cf	4	0	1	3	1
Rath,3b	4	0	2	1	1
Sheeley,1b	4	0	2	6	0
Ryan,lf	4	0	0	0	0
Quinlan,rf	4	0	0	2	0
Orr,ss	3	0	0	1	4
G'lason,2b	3	0	0	4	2
Hannah,c	1	0	0	5	0
Hoff,p	1	0	0	0	0
Schinkle,p	1	0	0	0	0
Cress,c	2	0	0	2	1
Totals	31	0	5	24	9

PORTLAND.	AB	R	H	O	A
H'locher,ss	4	2	3	6	3
Rodgers,2b	4	2	2	2	3
Wilie,rf	2	3	1	2	0
Borton,1b	4	1	2	9	0
W'liams,cf	5	1	2	0	0
Farmer,lf	5	0	2	2	1
Siglin,3b	3	2	1	0	2
Baldwin,c	3	1	0	6	0
Maila,p	4	0	0	0	2
Totals	34	12	13	27	11

SCORE BY INNINGS.

	1	2	3	4	5	6	7	8	9	
Salt Lake	0	0	0	0	0	0	0	0	0	—0
Portland	4	0	0	5	1	2	0	0	x	—12

SUMMARY.

Innings pitched—By Hoff, 3 2-3. Stolen base—Hollocher. Two-base hits—Borton, 2; Williams, Siglin. Sacrifice hit—Borton. Bases on balls—Off Hoff, 5; off Maila, 1; off Schinkle, 2. Struck out—By Hoff, 5; by Maila, 5; by Schinkle, 2. Double play—Farmer to Baldwin. Runs responsible for—Hoff, 9; Schinkle, 3.

OUCH! ANGELS DROP TWO TO THE OAKS.

[BY A. P. NIGHT WIRE.]

SAN FRANCISCO, June 10.—By taking both the morning and afternoon games, Oakland tied with Los Angeles on the series, splitting it three to three. The scores:

Morning game:

LOS ANGELES.	AB	R	H	O	A
Maggert,cf	[illegible]	[illegible]	[illegible]	[illegible]	[illegible]
Vaughn,3b	[illegible]	[illegible]	[illegible]	[illegible]	[illegible]
Ken'thy,2b	[illegible]	[illegible]	[illegible]	[illegible]	[illegible]
Meusel,rf	[illegible]	[illegible]	[illegible]	[illegible]	[illegible]
Killifer,1b	[illegible]	[illegible]	[illegible]	[illegible]	[illegible]
Bassler,c	[illegible]	[illegible]	[illegible]	[illegible]	[illegible]
Ellis,lf	[illegible]	[illegible]	[illegible]	[illegible]	[illegible]
Terry,ss	[illegible]	[illegible]	[illegible]	[illegible]	[illegible]
Ryan,p	[illegible]	[illegible]	[illegible]	[illegible]	[illegible]
Davis,x	[illegible]	[illegible]	[illegible]	[illegible]	[illegible]
Totals	32	1	6	24	9

OAKLAND.	AB	R	H	O	A
Mensor,2b	[illegible]	[illegible]	[illegible]	[illegible]	[illegible]
Mid'ton,cf	[illegible]	[illegible]	[illegible]	[illegible]	[illegible]
Lee,lf	[illegible]	[illegible]	[illegible]	[illegible]	[illegible]
R.M'ler,1b	[illegible]	[illegible]	[illegible]	[illegible]	[illegible]
Murphy,3b	[illegible]	[illegible]	[illegible]	[illegible]	[illegible]
L.M'ler,rf	[illegible]	[illegible]	[illegible]	[illegible]	[illegible]
Sheehan,ss	[illegible]	[illegible]	[illegible]	[illegible]	[illegible]
Roche,c	[illegible]	[illegible]	[illegible]	[illegible]	[illegible]
G'dbred,p	[illegible]	[illegible]	[illegible]	[illegible]	[illegible]
Totals	27	4	7	27	17

x—Ran for Bassler in ninth.

SCORE BY INNINGS.

Los Angeles [illegible]—1
Oakland [illegible]—4

SUMMARY.

Errors—Bassler, Lee, Murphy. Stolen bases—Meusel, Mensor. Runs responsible for—Ryan, 4; Goodbred, 1. Sacrifice hits—Terry, Middleton. Struck out—By Ryan, 7; by Goodbred, 2. Bases on balls—Off Ryan, 3; off Goodbred, 1. Double play—Bassler to Kenworthy.

Afternoon game:

LOS ANGELES.	AB	R	H	O	A
Maggert,cf	[illegible]	[illegible]	[illegible]	[illegible]	[illegible]
Vaughn,3b	[illegible]	[illegible]	[illegible]	[illegible]	[illegible]
Ken'thy,2b	[illegible]	[illegible]	[illegible]	[illegible]	[illegible]
F'nier,1b	[illegible]	[illegible]	[illegible]	[illegible]	[illegible]
Killifer,rf	[illegible]	[illegible]	[illegible]	[illegible]	[illegible]
Boles,c	[illegible]	[illegible]	[illegible]	[illegible]	[illegible]
Ellis,lf	[illegible]	[illegible]	[illegible]	[illegible]	[illegible]
Terry,ss	[illegible]	[illegible]	[illegible]	[illegible]	[illegible]
Hall,p	[illegible]	[illegible]	[illegible]	[illegible]	[illegible]
Bassler,xx	[illegible]	[illegible]	[illegible]	[illegible]	[illegible]
Brown,p	[illegible]	[illegible]	[illegible]	[illegible]	[illegible]
Meusel,xxx	[illegible]	[illegible]	[illegible]	[illegible]	[illegible]
Davis,xxxx	[illegible]	[illegible]	[illegible]	[illegible]	[illegible]
Totals	39	6	12	24	17

OAKLAND.	AB	R	H	O	A
Mensor,2b	[illegible]	[illegible]	[illegible]	[illegible]	[illegible]
Mid'ton,cf	[illegible]	[illegible]	[illegible]	[illegible]	[illegible]
Lee,lf	[illegible]	[illegible]	[illegible]	[illegible]	[illegible]
R.M'ler,1b	[illegible]	[illegible]	[illegible]	[illegible]	[illegible]
Murphy,3b	[illegible]	[illegible]	[illegible]	[illegible]	[illegible]
L.M'ler,rf	[illegible]	[illegible]	[illegible]	[illegible]	[illegible]
Sheehan,ss	[illegible]	[illegible]	[illegible]	[illegible]	[illegible]
Roche,c	[illegible]	[illegible]	[illegible]	[illegible]	[illegible]
Burns,p	[illegible]	[illegible]	[illegible]	[illegible]	[illegible]
Beer,p	[illegible]	[illegible]	[illegible]	[illegible]	[illegible]
Lane,x	[illegible]	[illegible]	[illegible]	[illegible]	[illegible]
Kremer,p	[illegible]	[illegible]	[illegible]	[illegible]	[illegible]
Krause,p	[illegible]	[illegible]	[illegible]	[illegible]	[illegible]
Totals	32	7	10	27	13

x—Batted for Beer in seventh.
xx—Batted for Hall in eighth.
xxx—Batted for Terry in ninth.
xxxx—Batted for Brown in ninth.

SCORE BY INNINGS.

Los Angeles [illegible]—6
Oakland [illegible]—7

SUMMARY.

Errors—Terry, Hall. Stolen bases—Killifer, 2; R. Miller, 2; Fournier, Boles, Lee. Burns pitched 3 2-3 innings; Beer, 3 1-3; Kremer part of an inning; Hall, 7. Two-base hits—Vaughn, L. Miller. Sacrifice hit—Sheehan. Bases on balls—Off Hall, 3; off Burns, 1. Double play—Sheehan to Mensor to R. Miller. Passed ball—Roche. Runs responsible for—Hall, 2; Burns, 4; Krause, 2. Credit victory to Beer and defeat to Hall.

SWIMMING RACES IN VENICE TANK.

[SPECIAL CORRESPONDENCE.]

VENICE, June 10.—Fast time was made in the swimming races held at the Venice plunge under the auspices of the local high school. The returns follow:

Juvenile 50-yard dash: Brandt Van Dixon, first; Claremont Carwell, second; Myron Carr, Jr., third, time 22s.

Men's 100-yard handicap race: Gene Fields, first on a scratch; Frank Rivas, second, 6 seconds; Ted Combs, third; George Seaman, fourth; Francis White, fifth, time, 1m. 2 2-5s.

Juvenile diving contest: Miss Nellie Papson of Venice, first, defeating Miss Jennie Walters of Los Angeles.

The 200-yard race: Won by Red team, F. White, R. White, G. Folk, G. Speed.

Exhibition and high diving contests were attractive parts of the programme.

DALTON TO MEET DAVIS IN SCRAP.

Steve Dalton and Martin Davis, two of the fastest four rounders on the Coast, will clash in the four-round main event at the Vernon Athletic Club tomorrow night. Dalton defeated Frankie Gage in two rounds last week and will be favorite to take the decision tomorrow night. Davis is a sensational slugger.

Young Fritz, winner of several exciting battles, will tackle Battling Rudy in the semi-windup. Both are lightweights. Tommy O'Brien and Young Brown are slated for the special event. The preliminary programme follows: Lee Moore vs. Frankie Miller, 135 pounds; Kid Leonard vs. Benny Smith, 138 pounds. Jimmy Hill vs. Al Boyd, 125 pounds.

LEADERSHIP DISPUTED IN BOTH BIG LEAGUES.

[BY A. P. NIGHT WIRE.]

NEW YORK, June 10.—With the 1917 baseball season two months old, neither the National nor American League has shown a combination strong enough to hold first place and at the same time gain on its opponents. The National League has had more changes in first position than in several years and no team yet has developed sufficient staying power to hold the lead after it has gained it. Boston showed winning form early in the season, but since the games with the western teams of the American, Barry's men have not done so well.

In the National, New York found the going hard in St. Louis and Cincinnati last week, the Reds especially playing havoc with the Giants' progress.

Philadelphia moved into first place Wednesday, went into a tie with New York Thursday, and regained the lead Friday. Chicago fell into a slump the latter part of the week and was shut out three times in succession, twice by Philadelphia and once by New York. St. Louis and Cincinnati proved the best teams of the week. The Cardinals won five out of six and the Reds five out of seven.

Hans Wagner came back to the diamond Thursday. The lure of the game was too much for the veteran star and he patched up his difference with the Pittsburgh club.

Boston lost the lead in the American mainly through three straight defeats at the hands of Detroit.

Next to Detroit, Chicago made the best record, with four out of six games played.

Big Leagues.

PHILLIES GET OUT IN FRONT.

Now Have Good Margin Over McGraw's Crew.

Cubs Help Quakers with Win Over Giants.

Brooklyn Stops Rush of the Mathewsons.

[BY A. P. NIGHT WIRE.]

ST. LOUIS (Mo.) June 10.—Alexander was too strong for St. Louis today, and Philadelphia strengthened its hold on first place by winning. Score:

PHILADELPHIA.	AB	R	H	O	A
Paskert,cf	[illegible]	[illegible]	[illegible]	[illegible]	[illegible]
Bancroft,ss	[illegible]	[illegible]	[illegible]	[illegible]	[illegible]
Stock,3b	[illegible]	[illegible]	[illegible]	[illegible]	[illegible]
Cravath,rf	[illegible]	[illegible]	[illegible]	[illegible]	[illegible]
Whitted,lf	[illegible]	[illegible]	[illegible]	[illegible]	[illegible]
Luderus,1b	[illegible]	[illegible]	[illegible]	[illegible]	[illegible]
Niehoff,2b	[illegible]	[illegible]	[illegible]	[illegible]	[illegible]
Killifer,c	[illegible]	[illegible]	[illegible]	[illegible]	[illegible]
Alex'der,p	[illegible]	[illegible]	[illegible]	[illegible]	[illegible]
Totals	31	4	7	27	8

ST. LOUIS.	AB	R	H	O	A
J.Smith,cf	[illegible]	[illegible]	[illegible]	[illegible]	[illegible]
Stewart,cf	[illegible]	[illegible]	[illegible]	[illegible]	[illegible]
G'zales,1b	[illegible]	[illegible]	[illegible]	[illegible]	[illegible]
Miller,2b	[illegible]	[illegible]	[illegible]	[illegible]	[illegible]
Hornsby,ss	[illegible]	[illegible]	[illegible]	[illegible]	[illegible]
Snyder,c	[illegible]	[illegible]	[illegible]	[illegible]	[illegible]
Liv'gston,c	[illegible]	[illegible]	[illegible]	[illegible]	[illegible]
Long,rf	[illegible]	[illegible]	[illegible]	[illegible]	[illegible]
Betzel,lf	[illegible]	[illegible]	[illegible]	[illegible]	[illegible]
F.Smith,3b	[illegible]	[illegible]	[illegible]	[illegible]	[illegible]
Watson,p	[illegible]	[illegible]	[illegible]	[illegible]	[illegible]
H'stman,p	[illegible]	[illegible]	[illegible]	[illegible]	[illegible]
Beecher,z	[illegible]	[illegible]	[illegible]	[illegible]	[illegible]
Steele,p	[illegible]	[illegible]	[illegible]	[illegible]	[illegible]
Totals	30	1	4	27	16

z—Batted for Horstman in eighth.

SCORE BY INNINGS.

Philadelphia [illegible]—4
St. Louis [illegible]—1

SUMMARY.

Errors—Bancroft, Whitted, Gonzales, Miller, F. Smith. Three-base hit—Niehoff. Home run—[illegible] Smith, Whitted. Double plays—Gonzales to Miller to Hornsby; Bancroft to Niehoff to Luderus. Bases on balls—Off Alexander, 3; off Watson, 2; off Horstman, 1. Innings pitched—By Watson, 3; by Horstman, 5; by Steele, 1. Struck out—By Alexander, 9; by Horstman, 3; by Steele, 2.

BURNS DOES SOME CLASSY FIELDING.

[BY A. P. NIGHT WIRE.]

CHICAGO, June 10.—The largest crowd of the season saw Chicago defeat New York in an exciting game here, 6 to 5. Burns's fielding featured when he took a long fly in the overflow crowd and doubled Zeider off third in the eighth. Score:

NEW YORK.	AB	R	H	O	A
Burns,lf	[illegible]	[illegible]	[illegible]	[illegible]	[illegible]
Herzog,2b	[illegible]	[illegible]	[illegible]	[illegible]	[illegible]
Kauff,cf	[illegible]	[illegible]	[illegible]	[illegible]	[illegible]
Z'man,3b	[illegible]	[illegible]	[illegible]	[illegible]	[illegible]
Fletcher,ss	[illegible]	[illegible]	[illegible]	[illegible]	[illegible]
R'ertson,rf	[illegible]	[illegible]	[illegible]	[illegible]	[illegible]
Holke,1b	[illegible]	[illegible]	[illegible]	[illegible]	[illegible]
Rariden,c	[illegible]	[illegible]	[illegible]	[illegible]	[illegible]
Perritt,p	[illegible]	[illegible]	[illegible]	[illegible]	[illegible]
Tesreau,p	[illegible]	[illegible]	[illegible]	[illegible]	[illegible]
Sallee,p	[illegible]	[illegible]	[illegible]	[illegible]	[illegible]
Krueger,xx	[illegible]	[illegible]	[illegible]	[illegible]	[illegible]
Totals	33	5	9	24	8

CHICAGO.	AB	R	H	O	A
Zeider,ss	[illegible]	[illegible]	[illegible]	[illegible]	[illegible]
Wolter,rf	[illegible]	[illegible]	[illegible]	[illegible]	[illegible]
Elliott,c	[illegible]	[illegible]	[illegible]	[illegible]	[illegible]
Doyle,2b	[illegible]	[illegible]	[illegible]	[illegible]	[illegible]
Merkle,1b	[illegible]	[illegible]	[illegible]	[illegible]	[illegible]
W'liams,cf	[illegible]	[illegible]	[illegible]	[illegible]	[illegible]
Mann,lf	[illegible]	[illegible]	[illegible]	[illegible]	[illegible]
Wilson,c	[illegible]	[illegible]	[illegible]	[illegible]	[illegible]
Wolfe,z	[illegible]	[illegible]	[illegible]	[illegible]	[illegible]
Flack,rf	[illegible]	[illegible]	[illegible]	[illegible]	[illegible]
Deal,3b	[illegible]	[illegible]	[illegible]	[illegible]	[illegible]
Vaughn,p	[illegible]	[illegible]	[illegible]	[illegible]	[illegible]
Reuther,zz	[illegible]	[illegible]	[illegible]	[illegible]	[illegible]
Hendrix,p	[illegible]	[illegible]	[illegible]	[illegible]	[illegible]
Totals	31	6	8	27	8

xx—Batted for Sallee in ninth.
z—Ran for Wilson in sixth.
zz—Batted for Vaughn in sixth.

SCORE BY INNINGS.

New York [illegible]—5
Chicago [illegible]—6

SUMMARY.

Errors—Herzog, Zimmerman, Doyle, Merkle, Wilson, Deal, Hendrix. Two-base hits—Williams, Rariden, Zimmerman, Hendrix, Zeider. Double plays—Deal to Merkle; Herzog to Holke; Burns to Zimmerman. Bases on balls—Off Perritt, 3; off Tesreau, 2; off Vaughn, 2; off Sallee, 1. Innings pitched—By Perritt, 2 1-3; by Vaughn, 6; by Tesreau, 3; by Hendrix, 3; by Sallee, 2 2-3. Struck out—By Perritt, 1; by Vaughn, 4; by Tesreau, 1; by Sallee, 2; by Hendrix, 2.

HITS ARE BUNCHED BY BOTH SQUADS.

[BY A. P. NIGHT WIRE.]

CINCINNATI (O.) June 10.—Brooklyn took the second game of the series from Cincinnati. Both teams bunched their hits, the visitors in the first and third innings and the local team in the first inning. After the third inning both Toney and Smith pitched good ball. Score:

BROOKLYN.	AB	R	H	O	A
Olson,ss	[illegible]	[illegible]	[illegible]	[illegible]	[illegible]
Daubert,1b	[illegible]	[illegible]	[illegible]	[illegible]	[illegible]
H'kman,cf	[illegible]	[illegible]	[illegible]	[illegible]	[illegible]
Stengel,rf	[illegible]	[illegible]	[illegible]	[illegible]	[illegible]
Wheat,lf	[illegible]	[illegible]	[illegible]	[illegible]	[illegible]
C'shaw,2b	[illegible]	[illegible]	[illegible]	[illegible]	[illegible]
Mowrey,3b	[illegible]	[illegible]	[illegible]	[illegible]	[illegible]
Snyder,c	[illegible]	[illegible]	[illegible]	[illegible]	[illegible]
Smith,p	[illegible]	[illegible]	[illegible]	[illegible]	[illegible]
Totals	35	4	9	27	23

CINCINNATI.	AB	R	H	O	A
Groh,3b	[illegible]	[illegible]	[illegible]	[illegible]	[illegible]
Kopf,ss	[illegible]	[illegible]	[illegible]	[illegible]	[illegible]
Roush,cf	[illegible]	[illegible]	[illegible]	[illegible]	[illegible]
Chase,1b	[illegible]	[illegible]	[illegible]	[illegible]	[illegible]
Clarke,c	[illegible]	[illegible]	[illegible]	[illegible]	[illegible]
Thorpe,rf	[illegible]	[illegible]	[illegible]	[illegible]	[illegible]
Cueto,lf	[illegible]	[illegible]	[illegible]	[illegible]	[illegible]
Shean,2b	[illegible]	[illegible]	[illegible]	[illegible]	[illegible]
Toney,p	[illegible]	[illegible]	[illegible]	[illegible]	[illegible]
Bohn,z	[illegible]	[illegible]	[illegible]	[illegible]	[illegible]
Totals	33	3	8	27	19

z—Batted for Toney in ninth.

SCORE BY INNINGS.

	1	2	3	4	5	6	7	8	9	
Brooklyn	1	0	3	0	0	0	0	0	0	—4
Cincinnati	3	0	0	0	0	0	0	0	0	—3

SUMMARY.

Errors—Stengel, Kopf, Shean. Two-base hit—Stengel. Three-base hits—Groh, Stengel. Double plays—Kopf to Shean to Chase, 2. Bases on balls—Off Smith, 3; off Toney, 2. Struck out—By Smith, 4; by Toney, 1.

WHITE SOX GET SIX IN SECOND.

[BY A. P. NIGHT WIRE.]

CLEVELAND (O.) June 10.—Three hits in a row, a sacrifice and two bases on balls off Combe, combined with a hit and a wild pitch off Klepfer, gave Chicago six runs in the second inning here today. Score:

CHICAGO.	AB	R	H	O	A
J.C'lins,rf	1	0	0	0	0
Leibold,rf	4	1	3	0	0
Weaver,3b	4	1	1	4	1
E.C'lins,2b	4	0	0	3	1
Jackson,lf	5	1	2	7	0
Felsch,cf	5	2	2	4	0
Gandil,1b	5	2	3	5	1
Risberg,ss	3	1	1	0	3
Schalk,c	2	2	1	4	0
Williams,p	3	0	0	0	0
Totals	36	10	13	27	6

CLEVELAND.	AB	R	H	O	A
Graney,lf	5	0	0	2	1
Evans,3b	4	0	0	3	2
Allison,cf	1	1	1	2	0
Speaker,cf	3	0	1	1	1
Roth,rf	4	1	2	2	0
C'pman,ss	4	1	2	1	4
W'ganss,2b	4	0	0	4	3
Harris,1b	3	1	1	9	1
O'Neill,c	3	0	1	3	2
Coumbe,p	0	0	0	0	0
Klepfer,p	1	0	0	0	1
Bagby,p	2	0	1	1	2
Totals	34	4	9	27	17

SCORE BY INNINGS.

	1	2	3	4	5	6	7	8	9	
Chicago	0	6	3	0	0	0	1	0	0	—10
Cleveland	0	0	0	0	0	1	0	1	2	—4

SUMMARY.

Errors—Risberg, Evans, Speaker, Klepfer. Two-base hits—Leibold, Risberg, Schalk. Three-base hits—Leibold, Jackson, Roth. Double plays—Weaver to Gandil; Speaker to Chapman to Evans to Wambsganss. Bases on balls—Off Coumbe, 2; off Williams, 4. Innings pitched—By Coumbe, 1 1-3; by Klepfer, 1 2-3; by Bagby, 6. Struck out—By Coumbe, 1; by Klepfer, 1; by Bagby, 1; by Williams, 2.

THROWN GLOVE SCORES A RUN.

Pasadena defeated Sherman yesterday, 3 to 2, in the first game of a three-game series. All the runs were scored in the fourth inning. Sherman put two over on three hits, and Pasadena put three across the plate. Simmons threw his mitt at Arkenberg's grounder and hit it, advancing Kruger of Pasadena home from first base. In this same inning Pasadena made three singles and a two-bagger by Berkel.

Pasadena, 3; hits, 9; errors, 2.
Sherman, 2; hits, 10; errors, 2.

JACK DILLON IN THE NAVY.

[DIRECT WIRE—EXCLUSIVE DISPATCH.]

INDIANAPOLIS, June 10.—After winning many laurels in the pugilistic ring and receiving plaudits of fight fans from near and far, Jack Dillon, the Indianapolis boxer, who claims the lightweight championship of the world, is going to take on the Kaiser for a few rounds. Dillon enlisted in the United States Navy today and expects shortly to be sent to one of the naval training stations to begin getting into shape to see active service with the allied sea forces against Germany.

The Hoosier giant killer had a number of bouts in view but has cancelled all of them to fight for Uncle Sam. When asked why he preferred the navy to the army, he said:

"I figured it would be better to go into the navy than the army, because if a fellow gets into them trenches over there, he's liable to have rheumatism the rest of his life. I want to re-enter the fight game after this war and a man with rheumatism has not much chance in my game. The navy for me."

Snappy.

FAIR CROWD SEES BANGTAILS RUN.

FIVE EVENTS ON PROGRAMME AT CORONADO.

Thoroughbreds Belonging to Army Officers Provide the Genuine Excitement and Show Value of Blue Blood in Army Stock. Harness Races Close.

[BY DIRECT WIRE—EXCLUSIVE DISPATCH.]

SAN DIEGO, June 10.—A small but enthusiastic crowd of admirers of racing enjoyed an excellent programme of racing at Coronado today. Three running events and two harness events, best two in three heats, made up an afternoon of attractive sports. The feature event was a half-mile race, ridden by officers of the United States Army, Capt. O'Donnell mounted on Fargo Rose proving the winner. Of especial interest in connection with this race, the three placed horses all were thoroughbreds, emphasizing the good accomplished for improvement of the breed of army mounts by encouragement of horse racing.

The harness races, the first of its kind held here in recent years, were productive of interesting contests, but were won in straight heats. The matinee meet today was the second of a series planned by Coronado Country Club officials for the season. The summaries:

First race—Free for all pace, half mile, best two in three heats: Lady Hoy (Hoy,) won; Happy (Pidgeon,) second; St. Clair (Longstreet,) third. Time, 1:10 3-5, 1:10 4-5.

Second race—Free for all trot, half mile, best two in three heats: Zomjod (Sampell,) won; Babe (Longstreet,) second; Lord Douglas (Funk,) third. Time, 1:25; 1:23.

Third race—Five furlongs, running 120 pounds catch weights: Miss Clarke (Chauncey,) won; Hohn Spohn (Maranville,) second; Certain Point (Cavanaugh,) third. Time, 1:02.

Fourth race—Four furlongs, running, ridden by army officers: Fargo Rose (Capt. O'Donnell,) won; Fannie (Lieut. Rhinehart,) second; Annual Interest (Lieut. Banks,) third. Time, 0:52 3-5.

Fifth race—Four furlongs, running, 120 pounds catch weights: Cooster (Donovan,) won; The Shrimp (Maranville) second; Roundup (Van Camp,) third. Time, 0:49.

LEAGUE STANDINGS.

PACIFIC COAST LEAGUE.

	W.	L.	P.c.		W.	L.	P.c.
S. Francisco	42	26	.618	Los Angeles	32	33	.492
Salt Lake	33	29	.532	Portland	27	35	.435
Oakland	34	32	.515	Vernon	27	40	.403

YESTERDAY'S RESULTS.

San Francisco, 4; Vernon, 2.
San Francisco, 3; Vernon, 2.
Oakland, 4; Los Angeles, 1.
Oakland, 7; Los Angeles, 6.
Salt Lake, 2; Portland, 0.
Portland, 12; Salt Lake, 0.

RESULTS OF SERIES.

San Francisco beat Vernon five out of six.
Los Angeles and Oakland won three each.
Salt Lake and Portland won three each.

GAMES THIS WEEK.

Vernon and Salt Lake here.
Los Angeles in Portland.
Oakland in San Francisco.

NATIONAL LEAGUE.

	W.	L.	P.c.		W.	L.	P.c.
Philadelphia	26	14	.650	Cincinnati	22	28	.440
New York	25	16	.610	Brooklyn	16	22	.421
Chicago	29	20	.592	Boston	15	22	.405
St. Louis	24	21	.533	Pittsburgh	15	29	.341

YESTERDAY'S RESULTS.

Chicago, 6; New York, 5.
Philadelphia, 4; St. Louis, 1.
Brooklyn, 4; Cincinnati, 3.

AMERICAN LEAGUE.

	W.	L.	P.c.		W.	L.	P.c.
Chicago	33	15	.688	Detroit	20	24	.455
Boston	29	15	.659	St. Louis	18	27	.400
New York	24	20	.545	Washington	17	29	.370
Cleveland	26	25	.510	Philadelphia	15	27	.357

YESTERDAY'S RESULTS.

Chicago, 10; Cleveland, 4.

AMERICAN ASSOCIATION.

	W.	L.	P.c.		W.	L.	P.c.
Indianapolis	36	18	.667	Minneapolis	22	26	.458
Columbus	29	23	.558	Kansas City	20	24	.455
Louisville	29	26	.527	Toledo	21	30	.412
St. Paul	25	23	.521	Milwaukee	19	30	.388

YESTERDAY'S RESULTS.

Minneapolis, 7; Columbus, 9 (first game.)
Minneapolis, 3; Columbus, 4 (second game.)
Kansas City, 3; Toledo, 1 (first game.)
Kansas City, 2; Toledo, 6 (second game.)
St. Paul, 1; Louisville, 0 (first game.)
St. Paul, 1; Louisville, 5 (second game.)
Indianapolis, 4; Milwaukee, 2 (first game.)
Indianapolis, 2; Milwaukee, 1 (second game.)

WESTERN LEAGUE.

	W.	L.	P.c.		W.	L.	P.c.
Des Moines	27	19	.587	Omaha	25	22	.532
Joplin	25	19	.568	Denver	22	21	.510
Sioux City	25	20	.556	St. Joseph	17	26	.395
Lincoln	26	21	.553	Wichita	14	31	.311

YESTERDAY'S RESULTS.

Des Moines, 1-8; St. Joseph, 4-2.
Denver, 7-15; Lincoln, 10-2.
Joplin, 4-2; Omaha, 3-6.
Wichita, 16; Sioux City, 5.

SOUTHERN ASSOCIATION.

	W.	L.	P.c.		W.	L.	P.c.
New Orleans	38	21	.644	Memphis	28	30	.483
Atlanta	35	21	.625	Nashville	27	31	.466
Birmingham	34	25	.576	Little Rock	23	32	.418
Chattanooga	33	26	.559	Mobile	13	46	.220

YESTERDAY'S RESULTS.

Nashville, 5; Atlanta, 2.
Memphis, 0; Chattanooga, 3.
Mobile, 1; Birmingham, 9.
New Orleans, 5-3; Little Rock, 3-4.

A Good Cause.

RED CROSS TO GET NEAT SUM

Thousand Dollars Realized by the Golfers.

Brand New Record is Set in Mixed Foursomes.

Elmer Ralphs the Griffith Park Champion.

BY ALMA WHITAKER.

Everett H. Seaver and Mrs. W. G. Northwood were the shining stars of yesterday's Red Cross mixed foursome golf at the Los Angeles Country Club. They had an 82 gross, 80 net, and were twelve strokes ahead of the field on that gross score. It is, in fact, a record for mixed foursome golf. They went out in 41, Everett Seaver playing his best game and Mrs. Northwood proving a safe, conservative partner with a nice consideration for kindly lies. She is dandy on the short game and was a real ally of the first water.

Mr. and Mrs. A. L. Trowbridge, the latter formerly Miss Marjory Tufts and now the proud mamma of a 3-months-old Marjory Ann, won second place with 110-30-80. And Mr. and Mrs. Phil Harrigan were third with 97-16-81, which just shows that husbands and wives can be quite congenial partners sometimes. Mr. and Mrs. Jack Niven won the fourth prize with 98-10-88.

Walter Leeds and Miss Mary Browne of tennis fame were next in order of merit with 99-10-89, and W. R. Millar and Miss Doreen Kavanagh, who were confidently expected to head the list, brought in 91 from scratch.

Other meritorious scores were made by J. T. Gilmer and Mrs. Guy Cochrane with 94 from scratch; by Ed Tufts and Mrs. Frank Griffith with 94-2-92; by J. C. Black with 100-6-94 and by H. W. Keller and Mrs. H. D. Requa with 96 from scratch.

There were nearly 100 entries and the Red Cross fund reached a thousand and a few odd dollars by the week-end golf on their behalf at both the Midwick and Los Angeles clubs.

By the way, Mrs. J. C. Black and Mrs. Ralph Williams were responsible for culling the cups out of generous donors, so that the entire proceeds go to the Red Cross without deductions.

The sweepstake in the morning was won by Dr. Thomas McNab with 95-24-71, the next two best scores being E. B. Tufts with 81-6-75, and H. S. Brintnoll with 80-4-76.

On the Griffith Park links they played the finals for the municipal championship, which was won by Elmer Ralphs from J. J. Mescall by 5 up and 4 in 36 holes.

Wherefore Ralphs is the Griffith Park champion. In the first round Ralphs was 3 up at the turn in spite of a brilliant 2 by Mescall on the fifth. They were all square at the 13th but Ralphs managed to close the first round 1 up. But it was at the second in the second round that Ralphs successfully flummuxed Mescall by getting a good drive clear up the hill to the green, Mescall foozling into the ditch. After that Ralphs had things his own way for a sufficient number of holes to make his victory obvious. Mescall did, however, manage to halve four successive holes in 1 under par but not in time to save him the championship.

The defeated eight of the defeated sixteen of the first thirty-two was won by T. T. Barrett who defeated G. D. Wood 1 up in 19 holes.

F. H. Spearman, Jr., won the defeated sixteen trophy from Walter Marsh 1 up in 20 holes. And H. Preston Smith won the defeated eight from C. B. Williams 2 up and 1—all good close keen matches.

The tie for the qualifying round was also played off between A. N. Odenheimer and C. O. Wyatt, the former winning the trophy.

F. V. Deliot won the H. B. Dyas cup, for which there were 68 starters with 71. Without his handicap he was 1 up on par.

BASEBALL NOTES.

The Tigers will soon be in the throes of a shake-up. President Darmody stated last night that George Stovall has his lines out for a number of new men. The club has not lived up to the things predicted for it. True, it has been handicapped by injuries, and this has prevented anything like a semblance of teamwork. Darmody, however, is of the opinion that the team will have to be strengthened.

• •

Any changes made will be not only in the hope of bolstering the team immediately, but with a view to building it up for the following year. Darmody is not satisfied with the work of the infield or the pitchers.

• •

Salt Lake will be seen here Wednesday for the first time in six weeks, with the Tigers as their opponents. Because of the jump from Portland there will be no game here tomorrow.

• •

Catching the Seals is not the only problem confronting the Angels. How to pass the Oaks and stay there is something of a puzzle. Los Angeles enjoyed an overnight sojourn in the first division, only to be knocked off the roost the next morning. There are few soft spots in the league this season.

• •

The Angels move north to Portland, while the Oaks and Seals will do some scrapping among themselves.

• •

The Seals were weakened yesterday with both Corhan and Fitzgerald on the injured list, but even then they weren't so weak that you could notice it.

• •

Erickson had a wonderful break on the ball yesterday. Several of the players said that it behaved like an emery, but nobody was able to get the goods on Eric.

M'LARRY TO PLAY IN TEXAS LEAGUE.

Polly McLarry, recently released by the Vernon club, announced yesterday that he expects to finish out the season with Dallas, which is close to his home in Texas, and then retire from the game. He and the Portland club were unable to agree on terms. McLarry is an undertaker, and will follow that pursuit when he retires.

BARNEY'S NEW CAR HAS CHICAGO'S SCRIBES WILD.

BY WILLIAM M. HENRY.

BARNEY OLDFIELD'S new car arrived in Chicago Saturday and yesterday the local pride ran her out on the track for her first spin. To say that Barney's Bug created a sensation is putting it mildly. One of the Chicago scribes hustled to the telegraph wire with the following description of the big event:

"From the rear it looks like the golden egg of the fable, laid by some monstrous goose of prehistoric times. From the front it reminds you of those grim 'tanks' the correspondents have pictured as prowling blindly across the abandoned trenches in No Man's Land.

"Glimpsed from a little distance, it's a nightmare version of a U-boat. You may have dreamed of one—bright yellow and spouting black smoke from its tail. As a matter of fact, it's simply the nuttiest of all racing cars.

"Barney Oldfield, its owner, trundled it onto the track at Speedway Park for the first time today, the weird contraption having just arrived from the factory in Los Angeles. Barney had paid $350 express charges to get it here in time to be driven in next Saturday's auto derby, and the veteran driver was as tickled as a 4-year-old with a new fire engine.

"The Sunday afternoon delegation of fans gasped when the yellow monster rolled from its garage. What caught the eye first was the fact that the car is completely roofed over, a series of port holes with wire netting covering giving its occupants their only view of where they are going. To enter, you open a door in the side. When you're in, you're in. If the car turns turtle it makes no difference for it is supposed to ride as safely on its roof as on its wheels.

"On his first round of the track, Oldfield bent a new gear-shifting lever, but this was soon remedied and the demon snorted along at 102 miles an hour easily. It is built to go 125 miles an hour and with its aluminum body cost $12,500.

"Earl Cooper, in his dependable old Stutz, provided the real action of the day, driving a trial 100 miles in 57 minutes and 24 seconds—an average of 105.26 miles an hour, and within 46 seconds of the American record for this distance, made by Aitken at Sheepshead Bay last fall."

• •

Now that it's all over somebody should arise and lead three whoops for San Diego. Until this season we were hardly aware that they grew anything besides expositions down there, but when San Diego High comes to Los Angeles and walks away with championships in two out of three major sports it is time to take notice. San Diego's football team was far and away the best of its class in the South and apparently the baseball squad, which consists largely of the same young men, is no worse. Rah for San Diego.

• •

Earl Dutton is probably now convinced that he is not the handball champion of the L.A.A.C. The big Stanford man played off his challenge match with Dick Retzer yesterday morning and was next to the best man in the court. Retzer won 21-9, 21-19 and showed considerable championship form in so doing.

SANTA BARBARA WINS BALL GAME.

[BY DIRECT WIRE—EXCLUSIVE DISPATCH.]

SANTA BARBARA, June 10.—Santa Barbara defeated the Western Pool Hall Club here today by a score of eight to four. Joe Perron, pitching for the visitors, was knocked out of the box in sixth inning. On next Sunday the Santa Barbara Elks and the regular Santa Barbara club will play the opening game of a three-game series for the city championship.

KEN WILLIAMS IS SOLD TO BROWNS.

[BY A. P. NIGHT WIRE.]

PORTLAND (Or.) June 10.—Sale of Outfielder Kenneth Williams of the Portland team of the Pacific Coast League, to the St. Louis Americans was announced today. Delivery is to be made next spring. Portland released Catcher Louis Sepulveda today.

ZION CANYON
UTAH'S NEW WONDERLAND
For a Vacation Trip

This new scenic wonderland offers delightful opportunities.
A region of magnificent scenery in Southwestern Utah, reached via Salt Lake Route and "Wylie Way" automobile line, over excellent road to "Wylie Way" Camp. Same management that made Yellowstone Park popular.
Full information, Folders, etc., at
501 SOUTH SPRING STREET, Los Angeles.
SALT LAKE ROUTE

The Saint
Train of—fine equipment,
unusual appointments,
Fred Harvey cuisine.
Departs at 5 every afternoon for
San Francisco
Oakland and Berkeley
Santa Fe
E. W. McGee, General Agent
Six Eleven Hill Street
60941 Main 738
Santa Fe Station
A 5130 Main 8225
Phone service day or night

MOTOR CAR DEALERS ASSOCIATION DIRECTORY.
BUICK — HOWARD AUTO CO., 1323 So. Flower St. Home 60009, Main 9040.
CADILLAC "8"—DON LEE. 12th and Main Sts. Phones: Main 8763; 60339.
CHALMERS—HUPMOBILE—Greer-Robbins Co., Twelfth and Flower Streets. Broadway 5410; A1187.
MITCHELL—SAXON—J. V. BALDWIN MOTOR COMPANY. 12th & Olive. Phones: Bdwy. 148; 60517.

Classified Liners.

AGATE TYPE ONLY.

Accepted subject to the following rates and rules:

Rates: The rate for inserting PREPAID classified or liner advertisements in the Daily Times is 1c per word each insertion; in the Sunday issue, 1½c per word each insertion; minimum charge, 25c, applicable to each single or nonconsecutive insertion; except under the following classifications, the rate for which is 2c per word daily, 2½c per word Sunday, minimum charge, applicable to a single insertion and to each nonconsecutive insertion, 30c daily, 35c Sunday: "Society Meetings," "Personals," "Special Notices," "Stocks and Bonds," "Money to Loan," "Salary and Chattels," "Diamonds and Jewelry," "Physicians," "Medical," "Detectives," "Sanatoriums," and "Baths and Massage."

An extra charge of 25 per cent. is made for the use of capital letters.

Minimum space for classified advertisements ordered for more than one insertion, 14 words.

White spaces and dashes are charged for on the basis of seven words to a line.

Ads. set solid are counted strictly by the word. For paragraphed or lined-up matter set in caps, estimate five (5) average words to a line. Not set in caps, estimate five (5) average words to the first line, and eight (8) average words to each line following. In this kind of advertising, the actual number of words set solid is counted, and eight (8) words added for each unfilled line.

On and after May 1st, 1917, Classified Advertising CHARGED TO ACCOUNTS will be computed on the basis of 8 cents a line daily and 12 cents a line Sunday under classifications subject to the prepaid rates of 1 cent and 1½ cents per word; and 16 cents a line daily and 20 cents a line Sunday under classifications subject to the prepaid rates of 2 cents and 2½ cents a word. Minimum space 2 lines.

The Times reserves the right to classify all advertisements under appropriate headings.

The Times cannot guarantee accuracy or assume responsibility for errors of any kind occurring in telephoned advertisements.

The Times will not be responsible for more than one incorrect insertion of any advertisement ordered for more than one time.

Errors not the fault of the advertiser, which clearly lessen the value of an advertisement, will be rectified only by republication, without extra charge, on presentation of receipt within five days after insertion. No allowance will be made where the error does not materially affect the sense or purpose of the advertisement.

No adjustment will be made for advertising items not affected by an error or errors which may occur in other items in the same advertisement.

Advertisers should retain receipts given by The Times for payment of "liners," as no mistake can be rectified without them.

The Times will not accept phone or verbal orders to discontinue or change "till forbid" advertisements.

Advertisements ordered for insertion in Sunday's Times cannot be discontinued or changed after 8 o'clock p.m. Saturday.

Telephone orders to discontinue advertising in The Times are numbered in the order of their receipts, and in each instance the number of the order is given to the advertiser, who should make a record thereof. In case of dispute no charge for advertising will be rebated unless the "stop order" number is presented to The Times by the advertiser.

The Sunday circulation of The Times exceeds 100,000 copies, and more "liners" are regularly printed in its columns than in the five other Los Angeles newspapers combined.

Telephone your want advertisements. Ring up "The Times," Main 8200; Home 10391, any time of day or night, and secure prompt and careful attention.

The Times does not knowingly accept objectionable advertisements of any kind or character—medical, whisky, turf, lottery, "get-rich-quick," etc.—and it uses every reasonable precaution to keep its advertising columns clean and wholesome.

This is a guaranty of protection to its readers, as well as to its legitimate advertising patrons.

INSTANT SERVICE FOR TIMES PATRONS.

For the convenience of persons who may desire to reply to classified advertisements printed in The Times, send communications to this newspaper and have "liners" and other advertisements received, Times letter boxes have been placed in various downtown buildings for the purpose indicated.

Collections will be made from these boxes every hour.

Each piece of advertising copy must contain the name and address of the advertiser, number of insertions and heading under which it is desired that the announcement be printed.

The boxes are located as follows:

BRYSON BLDG., 145 S. SPRING ST. (Lobby near elevator.)
BROADWAY CENTRAL, 424 S. BROADWAY. (Lobby near elevator.)
BUMILLER BLDG., 430 S. BROADWAY. (Lobby near elevator.)
COLUMBIA TRUST BLDG., 313 W. THIRD ST. (Lobby near elevator.)
DELTA BLDG., 426 S. SPRING ST. (Lobby near elevator.)
GARLAND BLDG., 740 S. BROADWAY. (Lobby near elevator.)
GERMAIN BLDG., 224 S. SPRING ST. (Lobby near elevator.)
GRANT BLDG., 355 S. BROADWAY. (Front of elevator.)
HIGGINS BLDG., SECOND AND MAIN STS. (Lobby near elevator.)
H. W. HELLMAN BLDG., FOURTH AND SPRING. (Near elevator, Fourth-street lobby.)
HIBERNIAN BLDG., FOURTH AND SPRING STS. (Lobby near elevator.)
I. W. HELLMAN BLDG., 411 S. MAIN ST. (Next to U. S. mail box.)
L. A. INVESTMENT BLDG., 738 S. BROADWAY. (Lobby near elevator.)
LANKERSHIM BLDG., 126 W. THIRD ST. (Lobby near elevator.)
LAUGHLIN BLDG., 315 S. BROADWAY. (Next to U. S. mail box.)
MARSH-STRONG BLDG., 9TH, SPRING & MAIN. (On elevator shaft No. 4.)
MASON BLDG., FOURTH AND BROADWAY. (In lobby.)
MERCHANTS TRUST BLDG., 207 S. BROADWAY. (Beneath U. S. mail box.)
O. T. JOHNSON BLDG., FOURTH & BROADWAY. (Lobby near elevator.)
PACIFIC ELECTRIC BLDG., 606-610 S. MAIN ST. (Lobby near elevator.)
C. WESLEY ROBERTS BLDG., THIRD & MAIN. (Lobby near elevator.)
SAN FERNANDO BLDG., 406 S. MAIN. (Lobby near elevator.)

The locations of additional boxes will be published as they are installed.

Main Office, First and Broadway.
Spring St. Branch, 619 S. Spring st.

SPECIAL NOTICES—

CLASSIFIED ADVERTISEMENTS—for the real estate section of Sunday's Times will be printed under the heading of "Too Late to Classify" if not received before 5 p.m. Saturday.

WOMEN'S DISEASES. ALL TROUBLES. SPECIALIST. 312 W. THIRD, between Broadway and Hill. Suite 202.

BETTER EARLY THAN LATE. Telephone your Sunday ads to The Times Friday or early Saturday. MAIN 8200—10391.

LADY DOCTOR. AUGUSTA STONE, M.D., 534 Security Bldg., 5th and Spring. Main 6396.

LOS ANGELES CHIROPRACTIC COLLEGE. DR. CALE, 931 S. Hill. Main 3542, A5605.

FOR QUICK ACTION DROP ANSWERS TO Times "Liners" in Times' letter boxes in downtown office buildings. The locations of the boxes are printed in the first column of The Times "Liner" section.

PERSONAL—Business.

PERSONAL— AN HONEST PROPOSITION. If you are DOUBTFUL or SKEPTICAL as to what a genuine PSYCHIC-PALMIST can do, go today, bring this statement and MR. P. H. KEAN, M.P., will give you a thorough test of his PSYCHIC knowledge absolutely free of charge. KEAN will offer suggestions and give help to all who are in trouble and suspense concerning their personal affairs of life. Scientific palmistry will reveal to you your weak points, strong characteristics, future possibilities, what you are best fitted for in life, etc. Do you know that 98 per cent. of the successful men and women of today in the affairs of life, such as business, love, marriage, etc., are guided psychically either through the development of their own intuitive force or through the aid of a Professional Psychic? The day of Psychic-Phenomena, as a fad, fiction and experiment has passed. The reliable psychic-palmist of today is consulted on the material affairs and obstacles of life with the same degree of feeling and confidence that you would consult your lawyer, doctor, banker or broker. Psychology as a science today is to the human being what the Government Weather Bureau is to the community and KEAN is to Psychology what Edison is to Electricity. Forget what you are or were, and begin to plan what you may become. This is your hour, make the most of it. Delay is your worst enemy. When you lose your time it is gone forever. You can't regain it. Knowledge is power. Knowledge opens the door that ignorance would forever close. Life is not half so bad as some people would make you believe, so do not lose hope because the day seems dark and the affairs of life are mixed. No matter how complicated your condition may be, KEAN can and will aid you. Know the truth. Know in time what to do and how to do it. KEAN points the way. KEAN'S best endorsement is an interview with KEAN. KEAN'S fee for readings are within the reach of all. KEAN can only be consulted at his residence, 2468 South Grand ave., Los Angeles. Hours, 10 to 6, daily and Sunday.

PERSONAL—LEAVING FOR THE EAST ABOUT July 1. Young man, neat, energetic and capable, will execute commissions for part fare or will act as relief driver for party leaving by auto. Address A, box 296, TIMES OFFICE.

PERSONAL—PROF. J. A. MURDOCK, THE INCOMPARABLE PSYCHIC, KNOWS ALL, SEES ALL, TELLS ALL. Consultations 10 to 6. Residence, Eighth ave. and 54th st. Phones: 79435; Vermont 762.

PERSONAL—PROF. ALTHOUSE, NOTED ASTROLOGER and palmist; 22 years in Los Angeles; largest practice; highest grade of work. High-class patronage solicited. 621 S. BROADWAY.

PERSONAL—ANY INFORMATION CONCERNING the whereabouts of Walter Jay Brubacher will be appreciated by his sister, MRS. ELMER G. LIVERMORE, 2012 Downing st., Denver, Colo.

PERSONAL—IRA L. GUILFORD, INSPIRED ADVISER, 811 S. UNION. Phone 556002, Wils. 7.

PERSONAL— For quick action drop answers to Times "Liners" in Times' letter boxes in downtown office buildings. The locations of the boxes are printed in the first column of The Times "Liner" section.

PERSONAL—Business.

PERSONAL—MRS. MARGARET O'NEILL, FAMOUS psychic and healer (ordained,) special reading this week, 50c. Consultations daily, 10 to 8. Circles Sunday, Tuesday and Friday, 8 p.m. Messages for all. Silver offering. 1157 W. EIGHTH ST., near Garland.

PERSONAL—PROF. CAIRO, EGYPTIAN PALMIST. My family three centuries back were palmists. Reliable, thorough, conscientious. 636 GLADYS AVE. Broadway 4729. $1 up.

PERSONAL—WILLIS GULETTE, WRITE C. T., Washington, D. C., at once; difficulties can be adjusted.

PERSONAL—A. C. PYPER, FORMERLY IN THE Wesley Roberts Bldg., kindly address W, box 206, TIMES OFFICE.

PERSONAL—HELP US SERVE YOU by telephoning your Sunday ads to The Times Friday or early Saturday. MAIN 8200—10391.

PERSONAL—WANTED THE PRESENT ADDRESS of F. J. Nicholson, formerly in the Byrne Bldg. Address W, box 186, TIMES OFFICE.

RESORTS AND CAMPS—

CAMP MOUNTAIN TOP (FOR BOYS.) San Bernardino Mountains, 6000 feet up. Boating, fishing, nature study, coaching, military training. Instructors high school or college teachers. H. R. TRACY, J. E. DONALDSON, directors. Care C. A. WILCOMB, 628 S. Spring st.

SOCIETY MEETINGS—

NOTICE IS HEREBY GIVEN THAT THE ANNUAL meeting of the members of Los Angeles Society for Prevention of Cruelty to Animals will be held Tuesday, June 12, 1917, at 8 p.m., Gamut Club, 1044 S. Hope st., for the purpose of electing trustees, transacting such business as may be legally brought before the meeting and to acquaint the membership with the activities performed throughout the county the past year. Public invited. THOMAS FOSS, president; Bertha Curtis, secretary.

BUSINESS ANNOUNCEMENTS—

NOTICE— CLASSIFIED REAL ESTATE ADVERTISEMENTS in the Sunday Times must be received before 5 p.m. Saturday. Classified "Want ads," etc., will be accepted until 11 p.m. Saturdays.

MSS. REVISED, CRITICISED, TYPEWRITTEN, marketed. Scenarios developed, scenario continuity writing taught. DALEY, 717 Majestic Theatre Bldg.

LETTERS TYPEWRITTEN, 10 CENTS PAGE. Manuscripts typed, multigraphing, addressing; notary. PUBLIC STENOGRAPHERS, 401 Douglas Bldg., Third and Spring.

LAST MINUTE SERVICE is not always satisfactory. Telephone your Sunday ads to The Times Friday or early Saturday. MAIN 8200—10391.

CALIFORNIA CESSPOOL CLEANING CO., 404 N. Commonwealth ave. 599107, Wilshire 1512. Also pump flooded basements.

LETTERS TYPEWRITTEN, 10c PAGE; NO charge for carbon copy; also legal papers. 410 MERCHANTS NAT. BANK BLDG.

BUSINESS MAIL ADDRESS, $1.00 PER MONTH. Room 705 FERGUSON BLDG., Third and Hill Sts.

BUSINESS LETTERS TYPEWRITTEN, 10 CENTS page. PUBLIC STENOGRAPHER, 705 FERGUSON BUILDING, Third and Hill.

WANTED—Help, Male.

Space is not given under this heading to advertisements soliciting business patronage.

WANTED— VOCATIONAL EMPLOYMENT DEPARTMENT Y. M. C. A. Listen!

1. The government is going to spend millions in Los Angeles and Southern California in the near future.

2. The government is going to call thousands of men from their present positions for the army, in the very near future.

Result: great increase in demand for men; great decrease in available supply.

The problem of how to connect the "job needing the man" and the "man needing the job" will be hard to solve.

The Y.M.C.A. is undertaking to do its bit.

It has the equipment, facilities and experienced men in charge.

It is already in touch with the employers of this city and Southern California and calls for men are increasing daily.

Any man 16 to 60 can take out his membership in this Association, costing but $5 a year, register in this department, have the benefit of our best efforts and if he fails to secure employment within a reasonable period, same will be refunded. He has the service of the department, not for one position alone, but during the entire year.

No fees or commissions are charged.
Many calls on the blackboard today.
See STANLEY BAKER, Secretary.
Office hours 8:30 to 12; 1 to 5 p.m.

WANTED— EIGHTY MEN To join Company C of California. ENGINEERS.

Fine opportunity. Engineering knowledge not essential. The company needs men with some knowledge of
Electricity,
Surveying,
Mapping,
Mechanics,
Explosives.
And also
2 Barbers,
2 Musicians,
Carpenters,
Teamsters,
Plumbers,
Blacksmith.

A federal officer is here to inspect the company as soon as it is recruited to war strength. Will see service soon. Elementary classes in mapping, surveying, mechanics, electricity and military tactics being conducted evenings. For information and enlistment apply to LIEUT. KIRK.
528 I. W. HELLMAN BLDG., Fourth and Spring.

WANTED — FIRST-CLASS TRUCK MECHANIC and driver, small town in desert where it is hot, must be married man and wife good cook, willing to give meals to two or three other people (more if you wish.) Do not bother me unless you are both first-class, willing to work and want steady position; a good job for the right man. Ask clerk, HOTEL STOWELL.

WANTED—SHEET METAL WORKER FOR AUTOmobile work; would like to meet party who understands windshield, fender, lamp and radiator work, as we contemplate adding this branch of work to our present sheet metal business. FOSS & JONES, 28 E. Union st., Pasadena.

WANTED — MEN TO DRIVE MILK WAGONS. Americans preferred. Must be sober, steady, reliable and neat in appearance. Strictly clean in person and able to furnish $100 cash bond. Good wages. Apply SANITARY GOLD SEAL DAIRY, 150 E. Jefferson.

WANTED—WE TEACH YOU AUTO TRADE AND care of engines, complete course includes overhauling, ignition, etc., $10; driving lessons, $5. We assist our students to positions. Night classes every evening. L. A. AUTO SCHOOL, 953 S. Main. (See Inst. Adv.)

WANTED—IF YOU HAVE SUCCESSFULLY INterested the public in some household specialty or premium offer and desire lucrative, permanent employment with Los Angeles corporation, call room 2, 2nd floor, NEW TIMES BLDG., before 9 a.m.

WANTED—MEN, WHY WORK FOR LOW WAGES? Learn automobile repairing, driving machine, shop practice, only short time required. Reduced rates, special course in advanced ignition. NATIONAL SCHOOL OF ENGINEERING (Established 1905.) Figueroa at 8th. (See Inst. Ad.)

WANTED—HAVE NEW PREMIUM AND WANT AN exceptionally good solicitor; a man who would rather lead than follow, to set pace. Satisfactory terms guaranteed to qualified applicant. R. S. PACKARD, Room 2, second floor, New Times Bldg., 8 to 9:30 a.m.

WANTED—GOOD BOY, ABOUT 15 YEARS OF age, to work in advertising department of this paper, after school and Saturdays. Boy possessing some salesmanship ability preferred. Chance to make good money while attending school. Address T, box 167, TIMES OFFICE.

WANTED—HIGH-CLASS MECHANIC TO TAKE charge of high-class automobile repair department, also 3 or 4 high-class mechanics. Address W, box 225, TIMES OFFICE.

WANTED—DYER, FINISHER AND MAN FOR fulling mills and general woolen mill help. Dyer and finisher, apply by wire, to SUNSET WOOLEN MILLS, Bandon, Oregon.

WANTED—AUTO SALESMAN. Salesman for best selling lines in town. All applications confidential. Call Sunday or Monday. MR. GILNETT, 1317 So. Hope st.

WANTED—YOUNG MAN BY STANDARD GAS ENgine company, San Pedro, to take charge of office. Must be able to use typewriter and have knowledge of gas engines. Apply at above address.

WANTED—TWO AMBITIOUS YOUNG MEN TO ASsist with janitor work in return for a course in telegraphy or stenography. MACKAY BUSINESS COLLEGE.

WANTED—BEST BUSINESS DISTRICT SOLICITOR in California to represent "Times Circulation Department;" references required. ROOM 2, second floor, New Times Bldg., 4 p.m.

WANTED—MAN FOR POULTRY AND EGG COUNter; must be alive, quick and experienced. Call immediately, MUNICIPAL MARKET CO., 154 N. Spring. Call for Mr. Maynard.

WANTED — MEN TO DRIVE AUTOMOBILE trucks; also boy to wrap packages. WREDEN PACKING & PROVISION CO., 129 S. Main st.

WANTED—BOY ABOUT 18 YEARS OLD TO WORK around house, room, board, laundry, $15 per month. 1138 S. GRAND VIEW ST. 52182.

WANTED—BAKER'S HELPER WITH SOME EXperience, $12 per week, with chance for advancement. 1143 4TH ST., Santa Monica.

WANTED—10 BOYS OVER 18 YEARS OF AGE. Apply AMERICAN CAN CO., 48th and Santa Fe Avenue.

WANTED—PAINTER TO DO SOME HOUSE painting in exchange for dental work. Apply 207 HIGGINS BLDG. F5460.

WANTED—GOOD TURKISH BATH RUBBER, white. Apply Monday. HAMMAN TURKISH BATH, 208 So. Broadway.

WANTED — EXPERIENCED STARCH WORK washer. Apply EXCELSIOR LAUNDRY, 424 So. Los Angeles st.

WANTED—EXPERIENCED NIGHT CLERK, MIDdle aged. Apply FREMONT HOTEL, Fourth and Olive st.

WANTED—TWO GOOD SALES REPRESENTAtives for city work. W. T. MANUFACTURING CO., 2448 South Main st.

WANTED—A FIRST-CLASS EXPERIENCED GROcery clerk, must be first class. None other need apply. ASHER & HARRIS, El Monte.

WANTED—EXPERT PIANO SALESMAN, NONE others need apply. 728 S. HILL.

WANTED—Help, Male.

NOTICE.

Space is not given under this heading to advertisements soliciting business patronage.

The Times uses every reasonable precaution to exclude false and fraudulent advertising from its columns. To this end, advertising patrons, as well as those who answer Times advertisements, are requested to report the receipt of improper communications to The Times Legal Department.

NOTE.—Applicants for positions are advised not to send original recommendations in answer to ads. Send duplicates only.

WANTED—CHEF, $70, FOUND; CALL EARLY; waiters, city, country; 3 bus boys, $10, $9; 2 supply boys, $10; man, delicacy counter, $11; young man, steam table, $12; fruit, vegetable clerk; housemen, elevator operators, bell boys; many other positions. CHICAGO AGENCY, 217½ S. Spring.

WANTED—STRONG YOUNG MAN TO DRIVE DElivery truck; must be willing worker and have chauffeur's license. Apply PHILLIPS POULTRY EXCHANGE, 714 E. Seventh st.

WANTED—FIRST-CLASS, ALL-AROUND UPHOLsterer, good pay, steady work. 925 W. SEVENTH ST.

WANTED — EXPERIENCED TAILORS AND bushelman on men's coats. Call 536 S. MAIN ST.

WANTED — 2 CARPENTERS ON FINISHING work, experienced. Call at 1327 E. 21ST ST.

WANTED—NEWS AGENTS. WALSH NEWS CO., Salt Lake Depot.

WANTED—LEARN ACTUAL AUTO REPAIRING. Y.M.C.A. AUTO SCHOOL. Phone 10822. Ins. ad.

WANTED—Help, Male and Female. (Investment Required.)

WANTED—HONEST ENERGETIC MAN TO TAKE half interest in old established business. Splendid opportunity. $25 per week to start. No experience necessary. Small investment required. 625 CONSOLIDATED REALTY BLDG.

WANTED—Help, Female.

NOTICE.

Space is not given under this heading to advertisements soliciting business patronage.

The Times uses every reasonable precaution to exclude false and fraudulent advertising from its columns. To this end, advertising patrons, as well as those who answer Times advertisements, are requested to report the receipt of improper communications to The Times Legal Department.

NOTE.—Applicants for positions are advised not to send original recommendations in answer to ads. Send duplicates only.

WANTED— YOUNG WOMEN desiring PERMANENT POSITIONS AS TELEPHONE OPERATORS. EXCEPTIONAL OPPORTUNITIES FOR ADVANCEMENT. SOUTHERN CALIFORNIA TELEPHONE COMPANY, 1320 South Hope st. Take Pico car to Hope. Walk one-half block south.

WANTED—OUR "ONE BIG BET"—TELEGraphy. A woman's work, a man's salary. You can earn expenses while studying telegraphy, stenography and book-keeping. MACKAY BUSINESS COLLEGE.

WANTED—AN EXPERIENCED WORKING HOUSEkeeper, a C. S. student, to keep my home clean and orderly, family consists of three adults and children. Wages $30. Address O, box 510, TIMES SPRING ST. BRANCH.

WANTED—EXPERIENCED OPERATOR ON 2-needle Union Special machine. Apply CALNEVAR SHIRT CO., 755 S. Los Angeles st.

WANTED—COMPETENT FORELADY FOR FRUIT and vegetable cannery; must be well recommended. Apply in person, CALIMA CANNING CO., First and Illinois St., Sawtelle.

WANTED—AN EXPERIENCED WHITE UPSTAIRS maid or lady's maid; references required. PHONE 56889 or WILSHIRE 4500 from 9 a.m. to 6 p.m.

WANTED—INTELLIGENT GIRL FOR LAUNDRY office, also jumbo ironers and collar girls. No phone calls. Apply Monday morning, CARLSON LAUNDRY, 710 W. Third.

WANTED — COLORED WOMAN FOR GENERAL housework for one month. Apply 2651 VAN BUREN PLACE. Phone 73020.

WANTED—WAITRESSES FOR GOOD, STEADY POsition in near-by town; experienced preferred. Address A, box 45, TIMES OFFICE.

WANTED—GOOD WHITE GIRL FOR GENERAL housework. 1517 CRENSHAW BLVD. Phone 72887.

WANTED—YOUNG GIRL, TRUSTWORTHY AND willing to care for baby; good home. 512 S. KINGSLEY DRIVE. Wilshire 2369.

WANTED—NEAT GIRL, LIVING NEAR, TO ASsist with light housework in small flat; a few hours mornings daily. Call 950 PARK VIEW.

WANTED—LADIES TO LEARN HAIRDRESSING. Special offer now. MacDONALD, 204 Mercantile Place. See Inst. Course ad.

WANTED—EXPERT MARCEL WAVER, GOOD pay and steady. Phone F3395, Main 1487, or write to DE MARVEL INSTITUTE, Phoenix, Ariz.

WANTED—EXPERIENCED MARKERS AND DIStributors. Apply MR. LENNON, Sterling Laundry, 777 Clanton st.

WANTED — FIRST-CLASS SUIT AND CLOAK saleswoman, $80, $90; California experience. PACIFIC SERVICE CO., 331 Mason Bldg.

WANTED—GIRL OR WOMAN TO CARE FOR baby and assist with housework, good home offered. 222 N. UNION AVE.

WANTED—GIRL FOR HOUSEWORK, PLAIN cooking, no washing, wages $20. 2510 12TH AVE.

WANTED—TEACHERS, CALIFORNIA, ARIZONA and Nevada, good openings. PACIFIC TEACHERS' AGENCY, 351 Mason Bldg.

WANTED — EXPERIENCED PRESSER ON shirts. Apply CALNEVAR SHIRT CO., 755 So. Los Angeles st.

WANTED—GIRLS, NEW VERNON BASKET CO., 52nd and Santa Fe ave. Take Santa Fe ave. car at Seventh and Main, get off 52nd st.

WANTED—PANTS FINISHER, 729 SAN FERNANDO BLDG., 4th and Main. Call Sunday and Monday.

WANTED—FIRST-CLASS FINISHERS ON MEN'S coats, room 49, 432 S. MAIN.

WANTED — COLORED WOMEN, HOUSEWORK. COLEMAN'S, the old reliable. Bdwy. 2106.

WANTED—Help, Male and Female. (Instruction Course.)

WANTED — "DIPLOMA" COURSE (3 MONTHS $25.) Gregg, Pitman shorthand, book-keeping, typewriting, comptometer, dictaphone, spelling. CENTRAL BUSINESS COLLEGE, Chamber Commerce Bldg.

WANTED—RAGTIME PIANO PLAYING TAUGHT in 20 lessons; write for booklet. CHRISTENSEN SCHOOL OF POPULAR MUSIC, 23 Walker Bldg. Main 2176, F5798.

WANTED—BRING YOUR MATERIAL, WE WILL give you personal attention in building your hats or gowns. Lessons given by the hour, or a full course for $8. EDITH MAY, Brack Shops.

WANTED—LADIES TO LEARN HAIRDRESSING; special offer now. MacDONALD'S, 204 Mercantile Place.

WANTED—PEOPLE, LEARN MOTION PICTURE acting. HOLLYWOOD PHOTOPLAY STUDIO, 5624 Virginia ave. Home 59162.

WANTED — EXPERT AUTOMOBILE INSTRUCtion. Low rates. NATIONAL SCHOOL OF ENGINEERING, 807 S. Figueroa st. Catalogue free.

WANTED—BEST SCHOOL IN THE CITY. L. A. AUTO SCHOOL, 957 S. Main.

WANTED—SEE Y.M.C.A. AUTO SCHOOL. GET started right. 731 S. HOPE.

WANTED—SALESMEN—Agents and Solicitors.

WANTED—AGENTS. THE BEST SELLER HAS been found. We have it. A deaf and dumb agent could sell it. Don't take our word for it. Send name and address for free particulars. Dept. 2, BANK SUPPLY CO., 640 S. Olive st., Los Angeles, Cal.

WANTED — MAKE YOUR SPARE TIME PAY. Send us only $1 and receive our new copyrighted collection of 222 spare time plans for making extra money at home easily and honestly. F. M. FOUTTS, 209 S. Sycamore, Santa Ana, Cal.

WANTED—SALESMEN TO SOLICIT FRESH MEAT business from hotel and restaurant trade; must be thoroughly qualified and furnish bonds; give experience, references and telephone number. Address B, box 122, TIMES OFFICE.

WANTED—AGENTS, SOLICITORS, DEALERS, "hot cakes," whipless United States flags. 443 BRADBURY BLDG.

WANTED—CITY SALESMAN WITH MACHINE. Candy manufacturer. Apply 943 W. SEVENTH.

WANTED—Situations, Male.

Space is not given under this heading to advertisements soliciting business patronage.

WANTED—POSITION AS PRIVATE SECRETARY or in work where thorough newspaper, advertising and publicity training will apply. Experience has developed initiative and executive ability. Understand any make of auto. Can quickly adapt myself to any work. Age 29; will travel. Address Z, box 286, TIMES OFFICE.

WANTED—STRONG BUILT HOLLANDER, FARMer's son, 28 years old, single, educated agriculture school, Holland, understands also practical farming (milking, plowing, etc.,) willing to manage farm for lady or gentleman; understand double book-keeping, letters. Address A, box 46, TIMES OFFICE.

WANTED—YOUNG MAN 26, STRANGER IN city, wants work of any kind, city or country; experienced auto truck man, and handy around machinery. Two years with last employer, driving and repairing White trucks. Do not use tobacco or liquor. Address A, box 65, TIMES OFFICE.

WANTED—CHAUFFEUR, YOUNG, NEAT, JAPAnese, years of experience, on driving and repairing. Very careful, reliable, no bad habits. Wants position in private family, last job for four years. Best references. FRANCIS FUKUDA, 304 W. Third st. A9690.

WANTED — SITUATION; RELIABLE MARRIED man, 35 years old, no children, position as ranch foreman or all-around ranch man; understands gas engines, irrigating, has California experience. Call or write 519 INDIANA AVE., Venice.

WANTED—POSITION BY CHAUFFEUR, SWEDish man 25, reliable, careful driver, 7 years' driving and repairing experience; best local references. Address O, box 308, TIMES SPRING ST. BRANCH.

WANTED—Situations, Male.

Space is not given under this heading to advertisements soliciting business patronage.

WANTED— BOOK-KEEPING SYSTEMS INSTALLED FREE. For local references, experienced public accountant will install free a few original systems up to a value of $500 each; simple methods, automatic profit and loss, complete and masterly work. Books written up and audited. Address O, box 362, TIMES SPRING STREET BRANCH.

WANTED—COUNTRY OR SUBURBAN HOME FOR boy 12 years, handy with stock and chickens; 2 years spent on farm; object occupation and board during vacation. Address Z, box 223, TIMES OFFICE.

WANTED — CHAUFFEUR, JAPANESE, MARRIED man, wants position in private family, 9 years' experience on high-grade cars, careful driver and good mechanic, know city and country roads; best of city references. HARADA, F4253.

WANTED—JAPANESE CHAUFFEUR, WANTS position in private family, 9 years' experience with high grade machines; careful driver. Good mechanic; sober, reliable, has best references. SATOW, A8358.

WANTED — A-1 CHAUFFEUR-MECHANIC, AT present driving for a leading manufacturer, open for engagement after 15th. L. L. KRANST, West 798.

WANTED—CHAUFFEUR WANTS POSITION WITH private family, married, not afraid of work, good references. Address N, box 508, TIMES SPRING ST. BRANCH.

WANTED—SITUATION BY PRACTICAL GERman poultry man, 9 years' experience, understands book-keeping. Address Z, box 102, TIMES OFFICE.

WANTED—WITH GENTLEMAN OR LADY, POsition as secretary or companion, single American, 28, capable and willing to travel. WALTERS, Main 4679.

WANTED—POSITION BY A THOROUGHLY EXperienced book-keeper. Can operate the typewriter. Reasonable salary. References. Address N, box 561, TIMES SPRING ST. BRANCH.

WANTED — POSITION AS CHAUFFEUR, JAPanese, year's experience, careful driver; also good mechanic; willing to do other work besides if desired; best references. FRANK, phone A9824.

WANTED — JAPANESE YOUNG MAN WANTS room and breakfast in private family in quiet neighborhood. Address O, box 458, TIMES SPRING ST. BRANCH.

WANTED — SITUATION, HAVE EXTENSIVE knowledge concerning Mexico and am able to handle any correspondence in Spanish. For appointment address W, box 214, TIMES OFFICE.

WANTED—I WILL WORK IN A FIRST-CLASS bakery without pay to learn the trade, from 10 a.m. to 4 p.m. 41029.

WANTED—POSITION, CHAUFFEUR, THREE years, experienced, age 32. Address FRANK LANG, 832 Omar st.

WANTED—BY GOOD JAPANESE SCHOOL BOY, any kind housework. Phone A9512. 640 E. LOS ANGELES ST.

WANTED—JAPANESE FIRST-CLASS LAUNDRY man wants a position; references. T. FURUYA, 250 E. First st.

WANTED—POSITION AS GARDENER AND GENeral man on private place; best local references. HOME 51365.

WANTED—EXPERIENCED, NEAT LOOKING JAPanese butler wants position in good family. Address Y, box 201, TIMES OFFICE.

WANTED — CHAUFFEUR-MECHANIC DESIRES desires position with private family; A-1 references. Call MATTHEWS, Main 2396.

WANTED — SITUATION BY A-1 COOK, SOBER and reliable; will go out of town. Address O, box 364, TIMES SPRING ST. BRANCH.

WANTED — EXPERT CARPENTER FOREMAN wants position; good references. P. PETERSON, box 381, Pleasanton, Cal.

WANTED—GOOD RELIABLE MIDDLE-AGED MAN with family wants job or carpenter work. Good worker. Have references. BOYLE 1747.

WANTED—CHAUFFEUR, COLORED, MARRIED, 14 years' experience, high-grade cars. SATERFIELD, West 5620. 1453 W. 35th place.

WANTED — HEALTHY YOUNG MAN WANTS steady orchard experience work for summer. Address box 191, TIMES OFFICE, Pasadena.

WANTED—POSITION AS GARDENER AND ALL around handy man. References. ERICSON, 647 S. Grand ave.

WANTED—POSITION AS CHAUFFEUR IN PRIvate family, can drive any car, take care of one; also can handle an ytruck. SOUTH 5626-M.

WANTED—GRADUATE ATTORNEY, 24, DESIRES connection or opening anywhere. Local experience. ROBERSON, 416 Tajo Bldg.

WANTED—BY COLORED MAN, PORTER, JANItor, or anything, night or day. WEST 5088.

WANTED—CEMENT AND BRICK WORK. PHONE Broadway 4831. HANSEN.

EMPLOYMENT—Agencies.

WANTED—THE PACIFIC JAPANESE A.A.A. EMPLOYMENT AGENCY, 624 W. SIXTH ST., LOS ANGELES. PHONES F1978. MAIN 1714.

WANTED — JAPANESE LABOR ASSOCIATION; all kinds help. 735 S. OLIVE ST. Main 2764. F8253.

WANTED—JAPANESE CENTRAL EMPLOYMENT Agency. Furnish help of all kinds. MAIN 2974. F2026.

WANTED — ORIENTAL EMPLOYMENT AGENCY, all kinds Chinese help, Japanese, Korean, Filipino, 328½ N. MAIN ST. 10172, Main 5280.

WANTED—BEST COLORED HELP. COLEMAN'S, the Old Reliable. Broadway 2106, A2879.

WANTED—Situations, Female.

NOTICE.

Space is not given under this heading to advertisements soliciting business patronage.

The Times uses every reasonable precaution to exclude false and fraudulent advertising from its columns. To this end, advertising patrons, as well as those who answer Times advertisements, are requested to report the receipt of improper communications to The Times Legal Department.

WANTED—VERY COMPETENT WOMAN DESIRES day work in Santa Monica, Venice or Ocean Park; cooking, chamberwork, practical nursing or housework; home nights; 25c an hour. Address MRS. M. E. HOWARD, Sawtelle, Cal.

WANTED — YOUNG WOMAN BOOK-KEEPER wants position, 5 years' experience, understands controlling accounts, trial balance, statements; good managerial ability; full charge. MISS GLENNON, 941 Sunbury ave, Broadway 6171.

WANTED—POSITION BY A WIDOW AS HOUSEkeeper in gentleman's home, in city or ranch. MAY WALDEN, Room 21, 766 San Julian st. Broadway 7599.

WANTED—REFINED LADY WISHES THE MANagement of first-class apartment house. Can furnish A1 references. BROADWAY 47 or 556775. Apartment 203.

WANTED—POSITION IN SMALL FAMILY, WILLing to assist with the housework and plain cooking where good home and use of piano, $20 a month. PHONE F1878.

WANTED — EXPERIENCED DRESSMAKER, worked in largest eastern shops, wants to take work home. Will come to house to fit. Prices reasonable. PHONE 38191.

WANTED—SINGLE APARTMENT IN EXCHANGE for attending switchboard or office work in apartment-house near U.S.C. school. MRS. ORMSBY, Wilshire 160.

WANTED—COLORED CHAUFFEUR WISHES POsition in private family, 9 years' experience, drive any car, A1 references, A1 driver, good machinist. Tel. 590409 or EAST 4023.

WANTED—BY MIDDLE-AGED WOMAN OF EXperience, education and travel, a position as companion to elderly woman; best references. Address V8, box 116, TIMES OFFICE.

WANTED—GOVERNESS OR NURSERY GOVERness, refined, well educated young lady wishes position, would travel. FAIR OAKS 3275. 344 Lincoln ave., Pasadena.

WANTED—AM A FIRST-CLASS STENOGRAPHER and book-keeper, seeking a position with some good firm at a moderate salary. A1 references. Address N, box 573, TIMES SPRING ST. BRANCH.

WANTED—SWEDISH GIRL, FIRST-CLASS COOK, wages $45 to $50. Phone 557539. 900 WEST NINTH ST.

WANTED—COLORED WOMAN WANTS CHAMber work or general housework. Call BROADWAY 1535.

WANTED — KEEP HOUSE FOR SICK, COOK, serve nicely, fond of children, reliable, economical. BAKER, 26331.

WANTED—LACE CURTAINS LAUNDERED, 25C. a pair. Work guaranteed. PHONES: 25064, SOUTH 1438J.

WANTED—GOOD COLORED LAUNDRESS WANTS day work, good fast willing worker. PHONE A9123.

WANTED—REFINED, CAPABLE, ELDERLY WOMan, desires position to assist in small home, small remuneration. BDWY. 2146.

WANTED — GIRL WHO CAN DO A LITTLE typing will assist in office for $15 per month. Call MAIN 4796. F3193.

WANTED—POSITION AS HOUSEKEEPER FOR apartments, hotel or rooming-house. Fully experienced. Best references. MAIN 6364.

WANTED—TEACHER WISHES TO SERVE ELDERly lady as companion during summer. Would travel. Phone HOLLYWOOD 427.

WANTED—HIGH SCHOOL GIRL WANTS FEW hours' work in the day, go home nights. Phone South 3417. MISS DALEY.

WANTED—CHURCH POSITION BY CONTRALTO Soloist. Phone MAIN 1950.

WANTED—THE CARE OF ELDERLY PERSON OR invalid by practical nurse. PHONE A9244.

WANTED—BY COLORED WOMAN, LIGHT HOUSEwork, day work or cooking. WILSHIRE 5497.

WANTED—FIRST-CLASS LAUNDRESS WANTS bundle washing to take home. TEL BOYLE 2060.

WANTED—Situations, Male and Female.

Space is not given under this heading to advertisements soliciting business patronage.

WANTED — POSITION BY YOUNG JAPANESE couple to do men's cooking, wife wait on table and housework; many years' experience in this country; wages no object; have many references, city or country. Address KAWA, 235 Jackson st., city. Home A9806.

WANTED—MAN AND WIFE, PARTICULARLY qualified for training or caring for delinquent or subnormal children, would like position with some family in such capacity. Address A, box 98, TIMES OFFICE.

WANTED — EXPERIENCED JAPANESE COUPLE wish position in private family; laundry, gardening; wife house cleaning and kitchen help; city or country. 638 S. OLIVE ST. Home Phone A127. C. Matsumoto.

WANTED—MAN AND WIFE WANTS MANAGEment first class apartment house, 5 years' experience in city, best references, will give bond. Call MRS. ALLEN, 557073.

WANTED—BY YOUNG BELGIAN COUPLE, WIFE good cook, husband experienced butler, good gardener, understand automobile; references. VERMEULEN, 423 W. 52nd st.

WANTED—Work by the Day.

WANTED—ROUGH DRIED LAUNDRY WORK, 35 cents dozen; finished work by the bundle, called for, delivered. Phones 20398, South 5965. MRS. MILLER.

WANTED—WASHING, IRONING AND CLEANING by the day by competent white woman. Call F3520.

WANTED—GOOD WOMAN WANTS WORK MONdays, Wednesdays, Thursdays, washing, ironing and housecleaning. VERMONT 6160.

WANTED—DAY'S WORK OR BUNDLE WORK by good laundress. SOUTH 3018J.

WANTED—A FIRST-CLASS SWEDISH LAUNdress wishes day's work. 41029.

WANTED—LAUNDRY, LACE CURTAINS, 15 TO 35c a pair. Call WEST 4066.

WANTED—CARPENTERING—Painting, Paper Hanging, Tinting.

WANTED—NEW HOLLYWOOD DECORATING Company, 6421 Hollywood Blvd. Wall paper, half the price Broadway stores charge. HOLLYWOOD 2373; 579782.

WANTED — PAINTING, TINTING, PAPERHANGing, best materials, best workmanship; work guaranteed. GOODWIN, F3115, 735½ S. Hill st.

WANTED—PAINTING, TINTING, PAPERHANGing, clean, careful work, very low prices, special prices to apartment-house work. 25208.

WANTED—BEST PAINTING, TINTING, DAY OR contract; remove water stains; plaster patching; reasonable prices; good references. 41951.

WANTED—PAINTING, TINTING, PAPER HANGing, $1.50 room up; work guaranteed. BDWY. 2437.

WANTED — PAINTER, PAPER HANGER WANTS work. BOYLE 4020.

WANTED — PAINTING, PAPERING, TINTING; furniture refinished. PHONE F1544, BDWY. 997.

WANTED—Partners.

WANTED—PARTNER DYEING AND CLEANING business, good oil well town, to drive auto, collect and deliver. Good profits. Clean work. $425 required. Fully secured. OWNER, box 402, Anaheim, Cal.

WANTED—MAN, REFERENCE, FEW HUNDRED, buy interest business; you draw $100 and share monthly income. Particulars, 355 S. BROADWAY, room 201.

WANTED — PARTNER, BEST ESTABLISHED business in city, monthly income $2000; will sell ½ interest at low figure. Address O, box 506, TIMES SPRING ST. BRANCH.

WANTED—To Rent.

WANTED—FURNISHED HOME FOR SUMMER OR longer; adults. Grand ave. car preferred. 60555, MAIN 6952.

WANTED—NEWLY FURNISHED 5-ROOM BUNgalow or flat, $25 to $30; Northwest; adults. Address A, box 208, TIMES OFFICE.

WANTED—REAL ESTATE—

WANTED—TO PURCHASE 20 TO 80 ACRES tillable land, all depending upon the location, anywhere within 15 miles from the city. Give full particulars first letter, or call with full particulars. 60191. K. LUNDEEN COMPANY, 909 I. N. VAN NUYS BLDG., 7th & Spring sts.

WANTED — VACANT OR IMPROVED IN HOLlywood, value $5000 to $8500, for 5 acres in Ontario, close to fine school, about 5 acres in peaches, good modern 6-room house; value $8500. E. T. HEYDEN, owner, 1622 Fuller ave. 579511.

WANTED—Miscellaneous.

WANTED—BOOKS BOUGHT— Highest prices paid for fiction, history, encyclopedias, medical, law; sets of books; fine art works; old books of every description. HOLMES BOOK CO., 333 S. Main st. Phone Main 1855, A1908. Bdwy. 1883, Main 1675. "Best Price Paid at HOLMES'."

WANTED—BOOKS BOUGHT. Highest price for fiction, history, encyclopedias, sets, rare and art books; auto calls anywhere to make cash offer. DAWSON'S BOOK SHOP, 518 S. Hill. Phone F3250, Main 8859.

WANTED—STEAM-JACKETED CAST IRON KETtle, must be in good condition, capacity from 100 gallons up. Write or wire particulars, stating price. CATALYTIC CHEMICAL CO., Berkeley, Cal.

WANTED—OLD NEWSPAPERS— $1.10 up; also highest price paid for used clothing and rags. Call anywhere. V. C. A., 818-24 SAN PEDRO ST. Home A1079. Bdwy. 7556.

WANTED — FALSE TEETH, BIG MONEY PAID for old gold and silver, broken false teeth, with or without gold; jewelry, any kind. See us to get full value. L. A. REFINERY, 750 S. Spring st.

WANTED—AVOID THE CONGESTION on The Times telephone switchboard by telephoning your Sunday ads Friday or early Saturday. MAIN 8200. 10391.

WANTED—NOW IS THE TIME TO SELL YOUR revolver, rifle or shotgun; we pay highest price. WESTERN SUPPLY CO., 424 S. Main st., corner store.

WANTED — TO PURCHASE SECOND-HAND screwed well casing, all sizes, highest price paid if in good condition. W. G. LEAHY, 1002 Santa Fe ave.

WANTED—OLD NEWSPAPERS, $1.00 PER 100 pounds. Highest prices, magazines, old clothing, junk and rags. PHONE 558162.

WANTED—SECOND-HAND MEAT BLOCK, ALSO refrigerator, 500-pound to 1000-pound capacity. Address 825 CENTRAL BLDG.

WANTED—CHEAP JOHN. HIGHEST PRICES MEN'S clothing, tools, revolvers, jewelry, suit cases, etc. Main 3789. 716 E. FIFTH ST. Will call.

WANTED—PIPING, PUMPS, ENGINES, WINDmills, tanks; cash. Phone BROADWAY 1984—HOME 15191.

WANTED—TO BUY SECOND-HAND SEWING MAchine. Phones: MAIN 1718, A'415.

WANTED—HAIR DRYER FOR BEAUTY PARLOR. Phone F3895. MAIN 1487.

WANTED — CASH PAID FOR FEATHER BEDS. 758 SAN PEDRO ST. Main 1168.

WANTED—Diamonds and Jewelry.

WANTED— CASH FOR DIAMONDS, Jewelry, old gold, pearls, silverware, watches, pianos, typewriters, oriental rugs, furs, and other valuable articles. Top notch prices paid. Courtesy, fair treatment and confidence are our business policies. Private rooms for your convenience. Quick action. References. MARKWELL & CO., 300 Citizens National Bank Bldg. Entrance 453 S. Spring st. Tel. A5792.

WANTED — DIAMONDS, JEWELRY AND OLD gold, positively highest cash prices paid by us. Don't sacrifice your diamonds, but see me before selling elsewhere. Business transacted confidentially and courteously. Private rooms. F3516. J. C. FERGUSON, 204-6 Homer Laughlin Bldg. 315 S. Broadway.

WANTED—DIAMOND IN ANY QUANTITY, ALSO jewelry, old gold, antique watches; we guarantee highest cash prices. Before you sell see us. PALACE GEM JEWELRY CO., 308 W. Seventh st. Broadway 6857.

WANTED — DIAMONDS, GOLD AND SILVER bought for cash. THE CRAFT SHOP, 321 O. T. Johnson Bldg., Fourth and Broadway.

WANTED — DIAMONDS, GEMS, GOLD, SILVERWARE, ANTIQUE, etc., for cash. CROUCH CO., Mfg. Jewelers. Est. 1903. 758 S. Hill st.

WANTED—WE BUY DIAMONDS, ALSO LOAN ON them what others sometimes pay to buy. KUSEL, 306-7 Stimson Bldg., 3rd and Spring.

WANTED—Discarded Clothes.

WANTED—TOP PRICES PAID FOR MEN'S, LADIES' USED CLOTHING, ALSO EVENING CLOTHES, BOUGHT BY COHEN'S MISFIT CLOTHING HOUSE, PACIFIC COAST'S LARGEST DEALERS. COURTEOUS BUYERS IN PRIVATE AUTOMOBILES WILL CALL ANYWHERE. 803½ S. SPRING, 111 E. SEVENTH. MAIN 4024, F2809.

WANTED—POSITIVELY HIGHEST PRICE PAID for cast-off clothing; will call anywhere at any time; business done confidentially. Call or drop a postal. C. H. EDELMAN, A3970—Bdwy. 4685. 558 Maple.

WANTED—WILL PROVE I PAY HIGHEST PRICES for men's used clothing. 631 W. 6TH. A9739.

WANTED — TO BUY BABIES', GIRLS', BOYS', women's, men's used clothing. S. 5126. Will call.

WANTED—Furniture.

WANTED—WE PAY HIGHEST CASH PRICE FOR all kinds of furniture, household goods, any amount for spot cash. Be sure to call us before you sell. We pay more. J. J. SUGARMAN, Auction & Com. House, 142-148 N. Spring St., 112-116 Court St. F4810. Main 3114.

WANTED—REED & HAMMOND, GENERAL AUCtioneers, 1053-55 S. Main st., near 11th. Oldest and largest auction house in the West. Experts in every branch of auction work. Watch our ads. and attend the big sales. Cash advanced on consignments, or will buy for cash. For all information call up F3545, BROADWAY 2860.

WANTED—WISH TO ESTABLISH A HOME AND want to purchase high-class modern and antique furniture; a few domestic and oriental rugs; might consider renting your house; no dealers. PHONE 73989.

WANTED — TO PURCHASE FOR CASH, GOOD furniture of 8-10 rooms, in fumed oak or birdseye maple; also 4 large rugs and piano. Address at once to O, box 367, TIMES SPRING ST. BRANCH.

WANTED—FURNITURE AND RUGS FOR 20-room apartments, small or large quantities. Don't fail to get my offer. Pay best cash price. 79759. VERMONT 404.

WANTED—TO BUY FROM PRIVATE PARTY, NO dealer, complete furniture and furnishings of 6 or 7-rooms, good condition; this week will pay cash. VERMONT 1651. 289260.

WANTED—NICE FURNITURE AND RUGS FOR my new home, pay best prices, small or large quantities. F7581. MAIN 8465.

WANTED—BY JUNE 15 FURNITURE, RUGS AND complete good furnishings of private home. PHONES—22769 or 22010.

WANTED—NOTICE! PHONE US NOW, WE PAY for furniture, rugs, stoves, in any quantity. LEVY'S, Broadway 1791.

WANTED—FURNITURE, RUGS, ANY AMOUNT, or will buy complete house of furniture; will pay cash. Call Sunday, Monday, 24833.

WANTED — GOOD SECOND-HAND FURNITURE, positively highest prices paid. Call before selling. A9295, BDWY. 877.

WANTED — FURNITURE, RUGS, BEDS, DRESSers, dining set, ranges, refrigerator or complete home. MAIN 3420, 11758.

WANTED — TO BUY HOUSEHOLD FURNISHings of all kinds. Will pay highest cash prices. Before selling call HOME PHONE 73798.

WANTED—AM FURNISHING APTS., WILL BUY by piece or entire house. MAIN 9121—A1323.

WANTED—Furniture.

WANTED— STANDARD AUCTION MART. GENERAL AUCTIONEERS. Highest cash price paid for all classes of Household Furniture and Effects. Private Auctions a Specialty. 1305 FIGUEROA ST., Los Angeles. Phone Home 24710. 514 PINE AVE., Long Beach. Phone Home 56, S.S. 771.

WANTED—WE PAY CASH FOR ALL KINDS OF household goods, restaurant and office fixtures. Call us before selling. 61506, BROADWAY 1309.

WANTED — AM FURNISHING APARTMENTS. Will buy entire house or single pieces. Phone WEST 4034; 25855.

WANTED—HIGHEST PRICES PAID FOR USED furniture. 817 W. SIXTH ST. Bdwy. 8186.

WANTED—PRIVATE PARTY, FURNITURE, ANY description, to furnish hotel. MAIN 4290, 28179.

WANTED — SECOND-HAND FURNITURE. WE buy, sell or exchange. ROSSNER'S. F2424.

WANTED—SECOND-HAND FURNITURE, HIGHEST cash price paid. Call F0106, before you sell.

TO LET—Furnished Rooms.

TO LET—NICELY FURNISHED FRONT ROOM with 3 windows, in a beautiful private home. Westlake district, all conveniences; gentleman preferred. 727 GARLAND AVE., near 7th. M. 7746.

TO LET—WANTED TO EXCHANGE ROOM rent in first-class Los Angeles hotel for what have you? Address TF, box 473, TIMES SPRING ST. BRANCH.

TO LET—ATTRACTIVE EAST FRONT ROOM AND bath. BALTIC APTS. 1127 Orange. Walking distance.

TO LET—NICELY FURNISHED CLEAN, AIRY, second floor front room; home conveniences. 668 SOUTH WESTLAKE AVE.

TO LET—$1.50 WEEK UP, CLEAN, COMFORTable sleeping rooms, second block from Broadway. 412 TEMPLE ST.

TO LET—$6 PAYS FOR 1 MONTH'S RENT, IN new steam-heated HOTEL GLENMORE. 312 S. Flower st.

TO LET—HOTEL RAMONA, 7TH AND GRAND, clean, comfortable, quiet, private baths, phones, elevator, $3.50 weekly, up. 620 S. GRAND AVE.

TO LET—GLENCOE HOTEL. Outside steam heated rooms. $2.50 up week; best service. 934 W. 7TH., near Figueroa.

TO LET—$1.75, $2 WEEK EACH, CLEAN, FURnished housekeeping rooms, baths. 548 E. PICO.

TO LET—2 NICELY-FURNISHED ROOMS IN WIDow's home for gentlemen, use of piano. 52690.

TO LET—BEAUTIFUL FRONT ROOM, SUITABLE for 2, reasonable; walking dist. 1147 SANTEE.

TO LET—CLEAN, COMFORTABLE SLEEPING rms. 7th & Grand, $2 weekly up. 647 S. GRAND.

TO LET—VAL DE MAR, MODERN, 2 BLOCKS west Central Park; $3 to $8. 606 S. HOPE.

TO LET—HOTEL STAPLETON, 905 S. GRAND, light, sunny, outside room, private bath, $3 up.

TO LET—Housekeeping Rooms, Furnished and Unfurnished.

TO LET—SUNNY ROOM WITH KITCHEN, VERY reasonable to desirable tenant. 1011 W. 10TH ST., between Union and Beacon.

TO LET—3 NICELY FURNISHED SUNNY rooms for housekeeping. Rent reasonable. 1115 SOUTH FIGUEROA.

TO LET—Unfurnished Flats.

TO LET—UNFURNISHED— —TO LET. HOUSES—BUNGALOWS—FLATS. ANYWHERE—ANY SIZE—ANY PRICE. OVER 2000 TO SELECT FROM. MANY BRAND NEW. LARGEST AND BEST LIST IN CITY. THE COMBINED LISTINGS OF 100 AGENTS. FREE CITY MAPS AND GUIDE BOOKS. BARKER BROS. CENTRALIZED BUREAU OF FREE RENTAL INFORMATION, MAIN FLOOR, 724 S. BROADWAY.

TO LET—WESTLAKE TERRACE, 400 S. Alvarado, block north of Sixth. Just completed, 5-room duplex flats, living-room, dining-room and kitchen first floor; 2 bedrooms, bath, second floor; janitor service; garage; one block from Westlake Park. Tel. 55219.

TO LET—MODERN 5-ROOM FLAT; EVERY convenience, walking distance, low rent. 1115½ TRENTON ST., near 11th and Figueroa. Phone 52412.

TO LET—3 MODERN BEAUTIFUL ROOM FLAT, close in, adults, Crown Hill car. PETERSON, Key, grocery, Crown Hill and Boylston. 1 month's rent free.

TO LET—$45, NEW UPPER SOUTH FIVE-room flat, tiled bath, separate shower room, big porch, fine view, near Ninth and Vermont. Call 931 S. NEW HAMPSHIRE.

TO LET—MODERN UNFURNISHED LOWER flat, 7 rooms and kitchenette. 519 CROCKER ST. Call Saturday or Monday or Phone SOUTH 3252-J.

TO LET—NEW COST 4-ROOM FLAT, SLEEPING porch, bedroom, walking distance. Phone 557081. 1312 W. 4TH ST.

TO LET—MODERN 4-ROOM LOWER FLAT, RENT $18. Half month free. No objection to good child. Call Monday. 142 WEST 27TH.

TO LET—HANDSOME FOUR-ROOM FLATS, papered, painted old ivory, with garage. 1679 W. JEFFERSON.

TO LET—UNFURNISHED 4 ROOMS AND BATH, finest location, 4454 SUNSET BLVD. strictly modern. Phone Holly 517.

TO LET—GOOD 4 AND 5-ROOM FLATS, CLOSE in; rent $12 to $16. HUBBELL INVESTMENT CO., 502 Ballard Block, Phone A2734.

TO LET—5-ROOM UPPER FLAT, 1022½ S. LAKE st., $20 month. Key at 1014.

TO LET — NICE, CLEAN, MODERN 4-ROOM lower flat, $15. 350 W. 45TH ST.

TO LET—$20, BEAUTIFUL THREE-ROOM flat with bath. Key 931 S. NEW HAMPSHIRE.

TO LET—Furnished Flats.

TO LET—WESTLAKE TERRACE, 400 S. Alvarado, block north of Sixth. Just completed, 5-room duplex flats, living-room, dining-room and kitchen first floor; 2 bedrooms, bath, second floor; janitor service; garage; one block from Westlake Park. Tel. 55219.

TO LET—ELEGANTLY AND NEWLY FURnished 4-room flat; baby grand piano, vacuum cleaner, West Adams district. Will let to desirable couple for summer months. Garage. PHONE 24680.

TO LET—WILSHIRE-WESTLAKE DISTRICT, ATtractive flat, ivory finish, breakfast nook, 2 disappearing beds, next to corner of Second st. 178 S. COMMONWEALTH AVE. Take Bimini car.

TO LET — EXCLUSIVE COUNTRY CLUB DIStrict, new, beautifully furnished, 5-room flat, shower and tile baths, sleeping porch, garage; paved st., janitor service, Pico car. 1246 8TH AVE.

TO LET—FURNISHED UPPER FLAT, DUPLEX house, 5 rooms, dressing-rooms, oak floors, modern, new, trees, flowers. 1120 BRENT, South Pasadena. Take Pasadena Short Line.

TO LET—FURNISHED FLAT, 4 ROOMS AND bath, Westlake district, price $35. 659 S. Union ave., corner of Orange st., between 6th and 7th st. car lines. L. ARZNER, A5825, Main 56.

TO LET—FURNISHED 5-ROOM LOWER SOUTH flat; walking distance. 552 SOUTH FREMONT.

TO LET—6 ROOMS, COMPLETELY FURNISHED, every convenience; garage. Open afternoons. 607½ S. UNION AVE., north of 6th st.

TO LET—NEW FURNITURE, 4 ROOMS, UPPER; garage free. 1384 W. 20TH. Phone 22853.

TO LET—Apartments, Furnished.

TO LET—LAMERE APTS., CORNER WASHINGton and Figueroa, single and double apts., single rooms with private bath. University or Washington car. Phone WEST 4164. Mrs. H. M. Allen, formerly of the New Oxford, 102 S. Ave. 20, corner of North Broadway.

TO LET— THE MONTCLARE, 2007 Ocean View st. Wilshire 5200. Home 60884. A modern apartment hotel. Garage accommodations.

TO LET— BOYNTON APARTMENTS, 1901 ORANGE. At Westlake Park, sunny single apartments and balcony; under management of MRS. M. JANDIN. 60745; Wilshire 5590.

TO LET — NO USE HUNTING APARTMENTS. Management knows every Los Angeles vacancy. Free automobiles. Services free. Why worry? Strangers receive special attention. APARTMENT ACCOMMODATION BUREAU, Black Bldg., Fourth and Hill.

TO LET—CUMBERLAND APARTMENT HOTEL, at the top of Angels' Flight; finest location in the city; apartments with modern conveniences; also single rooms, with or without private bath. Rates very low. 243 S. OLIVE ST. 10549.

TO LET—BALTIC APTS. Garage free, with double apartments and sleeping porch; extra large single apartments; single room with bath; attractive cool roof garden. 1127 ORANGE ST. Walking distance.

TO LET—EUSTON APARTMENTS, 60741. 1821 S. Main. Thoroughly modern, beautifully furnished apts., $18 per month and up. Hotel service for bachelors.

TO LET—APARTMENT AND SINGLE ROOMS, hot and cold running water in same; rates reasonable; close-in. 333 S. CLAY, between 3rd and 4th. COVEY APTS. Phone F2257.

TO LET—WAVERLY APTS., 1324 BOND, SLEEPing porches, private bath, private phones, modern, vacuum cleaned; bright, cozy, close-in. Pico car. $16 up.

TO LET— SCARBOROUGH APARTMENTS. New, first-class, five minutes' walk from Fifth and Broadway. 517 S. FLOWER ST.

TO LET — ADELBERT APARTMENTS, PRICES reasonable. W. Seventh st. car to Union ave. Short block north to 1627 INGRAHAM ST. Wilshire 4760. 557735.

TO LET—LAKESHIRE APTS., 8TH AND CORONADO, 2 blocks from Westlake Park. Beautifully furnished; outside. 2 and 3 rooms; thoroughly modern; very reasonable. 557915—Wilshire 2000.

TO LET—SPIER APARTMENTS, 916 GEORGIA. Reopened under new management; beautifully furnished, single, double, reasonable, walking distance. MAIN 1634. 55226.

TO LET—LIVE IN COMFORT WITH US AT THE beautiful SIERRA APARTMENTS. Strictly modern. 801 S. Union ave., at Eighth.

TO LET—ONE WEEK FREE, BRIGHT ROOM, private baths, phones, hot water, dance hall, $1.50 and up. IVAN HOTEL, 947 W. 6th st.

TO LET—WASHINGTON APTS., JUST OPENED, 1906 San Pedro st., well furnished apartments, $12 per month. Nicely furnished rooms, $2 week.

TO LET—CLIFTON, 2 AND 3—ROOM APTS., $2.25 week up, free phone, walking distance. 651 STANFORD AVE., near 7th.

TO LET—Apartments, Furnished.

TO LET— A4391. CITY RENTAL AGENCY, 216 FAY BLDG. FURNISHED AND UNFURNISHED ROOMS, FLATS AND APARTMENTS. Why tire yourself looking for apartments, when we furnish a free list with fullest descriptions. Special attention given directing strangers to apartments. All apartments are inspected. Fullest information in regard to conveniences. If you have vacant furnished or unfurnished apartments, flats or rooms, list them with us for quick results. A4391.

TO LET— THE JAMIESON, 915 Carondelet. WESTLAKE-WILSHIRE DISTRICT. Exclusive high-class apartments that are different; sleeping porches; breakfast-rooms; corner apartments with three exposures. WILSHIRE 2121. 10915.

TO LET—PELTON APTS. 532 S. FREMONT. Largest living-rooms and kitchen in city; everything first-class, private dressing-rooms, direct line phones, so much better than switchboard service; everything furnished except gas; linen furnished twice a week; weekly cleaning; hotel service. Five minutes' walk from Broadway, one block west of Figueroa. BDWY. 4560—A5964.

TO LET— MARLBOROUGH GARDENS. Winona boulevard, north of Hollywood boulevard, Hollywood. Every comfort and convenience. Just completed. Ideal grounds and location. Four, five and six rooms. Upstairs sleeping rooms. Private porches, phones and garage.

TO LET—WESTCOURT, SINGLE AND DOUBLE apartments; rent reasonable; janitor service. Take W. 11th car. 1041 WESTLAKE AVE. 55533.

TO LET—$3, $3.25 WEEK, CLEAN, HOMELIKE apartment; showers, tub baths. 501 E. PICO.

TO LET—Apartments Unfurnished.

TO LET—ARNOLD, 1500 WEST NINTH. New building. The most up-to-date apartments in the city; 4 rooms and bath, with all built-in features, steam heat, hot water all the time; electricity, cooking gas, telephone, heat and janitor service included in price of rental. Excellently ventilated. Garage services, tennis court, billiard and ballroom. 558342 WILSHIRE 2973.

TO LET—VACANCIES IN 3 AND 5-ROOM UNfurnished apartments, large outside room, private balcony, positively finest apartments in city; references required. FOWLER APARTMENTS, 1110 W. Washington st.

HOTELS, ROOMING HOUSES—Lodging, Day or Week.

TO LET—HOTEL FLOWER, EVERYTHING NEW. Rooms single, en suite, hot, cold water every room, baths, 75c day up, terms. 506 S. FLOWER.

TO LET—NEW ROSEGROVE HOTEL, 532 S. Flower st. Nice, large, airy outside rooms, $4 a week up; best hotel service.

TO LET—HOTEL MERCER, 1847 S. HILL, OUTside rooms, phone, bath, steam heat, billiard-room, garage, $3 to $6 week. MAIN 6012, A6678.

TO LET—OLYMPIC HOTEL, 115½ W. FIRST. Clean, airy rooms, $3 up; transient 50c up.

TO LET—Rooms and Board.

TO LET — THORNYCROFT FARM, GLENDALE, Cal. Fruits, flowers, fresh milk and eggs. Individual cottages or rooms in main building. Home cooking. All advantages of simple life, 20 minutes from Los Angeles. Sick people only. Phone Home 822, Sunset 70-J. MRS. H. I. MILLER.

TO LET—TO COUPLE OR 2 BUSINESS PEOple, attractive room and dressing-room, with hot and cold water service; also bath, companion beds, garage, strictly home table of the market's best. Call 1115 S. ALVARADO.

TO LET—PICO HEIGHTS HOTEL. Pico and Vermont ave. Desirable summer hotel. Wide verandas; newly furnished and decorated; excellent meals. Moderate rates. Phone 52151. W. Pico car on Bdwy.

TO LET—2 ADJOINING ROOMS WITH BATH, IN refined private home, West Adams Heights, 1 block from Berkeley Square; beautiful location; garage if desired; no other boarders. PHONE 74518.

TO LET—BOARD AND ROOM IN SMALL BOARDing-house, family life, $35 month; French cooking. 1037 S. ALVARADO.

TO LET—NURSE WITH BEAUTIFUL FOOTHILL home will take invalids or elderly people. 201 BOYNTON AVE., Tropico. Phone Glendale 1475-W.

TO LET—$25 MONTH, $6 WEEK, $1 DAY. 435 PARK VIEW. Westlake district. Wilshire 1982.

TO LET—BEAUTIFUL FRONT ROOM, WITH EXcellent board. 500 S. ARDMORE.

TO LET—2 ROOMS WITH BATH. EXCELLENT board. Phone BROADWAY 4149.

TO LET—NICE ROOMS WITH BOARD, WALKING distance; $5.50 up. 1150 W. EIGHTH.

TO LET—Rooms and Board for Children.

TO LET—CHILD TO BOARD, PRIVATE FAMILY, good home and mother's care. WEST 5651, 75759.

TO LET—WANTED ONE OR TWO SMALL CHILdren to board; will exchange references. 1633 INSKIP ST., Pasadena.

TO LET—Unfurnished Houses.

TO LET—UNFURNISHED— —TO LET. HOUSES—BUNGALOWS—FLATS. ANYWHERE—ANY SIZE—ANY PRICE. OVER 2000 TO SELECT FROM. MANY BRAND NEW. LARGEST AND BEST LIST IN CITY. THE COMBINED LISTINGS OF 100 AGENTS. FREE CITY MAPS AND GUIDE BOOKS. BARKER BROS. CENTRALIZED BUREAU OF FREE RENTAL INFORMATION, MAIN FLOOR, 724 S. BROADWAY.

TO LET — 5 AND 6 ROOMS, ALL BUILT-IN features, exclusive neighborhood. High and sightly located. Lots 150 feet deep, suitable for gardening. Close in, 5c car fare. BDWY. 1941, 64136.

TO LET—CUT PRICE, HOLLYWOOD RENTALS AT HOLLYWOOD RENTAL BUREAU, 6101 HOLLYWOOD BLVD., COR. GOWER. PHONES: 579006, HOLLY 488. FREE AUTO.

TO LET—OR SALE—FINE 8-ROOM HOUSE, with garage, located at 1822 Oxford, near Washington street. Open daily for inspection. See J. S. HULL, 325 Story Bldg. Main 5274—F2705.

TO LET—MODERN 6-ROOM BUNGALOW, HARDwood floors, bath and shower bath, Pittsburgh water heater, large lot, flowers and fruit trees. 1617 N. KENMORE.

TO LET — ONE 3-ROOM BUNGALOW, UNFURnished, modern, no children. 1927 SANTEE. Close in.

TO LET — $10; 4-ROOM COTTAGE, RANGE, water paid; desirable neighborhood. Apply 1521 S. VERNON. Phone South 1310.

TO LET—MODERN TWO-FAMILY DOUBLE BUNgalow, Hollywood way, 4 rooms each, $12.50 per month. 629 N. ANDREWS. Call Wilshire 820.

TO LET—4-ROOM MODERN HOUSE, GARDEN, garage, excellent car service. 4420 CROCKER ST., $16. 38222.

TO LET—MODERN 7-ROOM COTTAGE, 2 BATHS, 1 tiled sunken tub, garage, 207 W. 52ND ST., between Main and Grand. Key first door west.

TO LET—MODERN 8-ROOM HOUSE, SUN PARlor, linoleum, Pittsburgh water heater, garage. 1516 SECOND AVE. Pico or 10th-st. car.

TO LET — WILSHIRE DISTRICT, 10-ROOM UP-to-date house, large garage, servants' rooms upstairs. 698 BERENDO. Call from 10 to 4 p.m.

TO LET—OR FOR SALE—6-ROOM BUNGALOW, all modern conveniences. 388 E. 35TH. Rent $25, water paid. Phone 72724.

TO LET—$8, ADULTS, 3 ROOMS, BATH, MODern, conveniences, clean, nice. 1129½ IROLO. Pico car.

TO LET — 5-ROOM MODERN HOUSE, LARGE yard; garage; $12.50. 72287, WILSHIRE 1992.

TO LET—GOOD 6-ROOM MODERN HOUSE, close in, walking distance. 502 E. 16TH ST.

TO LET—$20, 8 ROOMS, 1310 HOOVER, NEAR Pico; big bargain. Key 1304.

TO LET—6-ROOM BUNGALOW ON 37TH DRIVE. Garage. Call F2305; BDWY. 5725, Room 307.

TO LET—$25, GOOD 8-ROOM HOUSE, 36TH AND Maple. LINGLE, 927 Story Bldg. 64105.

TO LET—MODERN 8-ROOM HOUSE, 536 WEST 40TH PLACE. Phone South 2915R.

TO LET—CORNER HOUSE, 39TH AND NORMANDIE. 5 rooms and garage.

TO LET—Furnished Houses.

TO LET— HOLLYWOOD. FIRENZE COURT, Sunset at Harvard. Five-room bungalows and apartments, beautifully furnished, airy, commodious, sleeping porches; summer rates. Agent at court. TELEPHONE 597202.

TO LET—UNFURNISHED OR FURNISHED. HOUSES AND BUNGALOWS, FLATS AND APARTMENTS. Free information and a city map. MISS C. M. ASHLEY, 737 S. Hill st. A2306. GROUND FLOOR. Bdwy. 138.

TO LET—A REAL HOME, BEAUTIFULLY FURnished, lawn, flowers, fruit trees, large yard, paved street, ideally located, $50 per month. No children. 2228 CAMBRIDGE ST. Take Pico Heights car to Oxford, walk south, or 16th st. car to Oxford, walk north. Phone 71676.

TO LET — FOR HOLLYWOOD RENTALS AND real estate, call MRS. EPHLIN, Holly 384. 6419 Hollywood Blvd. 579347. I have my own car.

TO LET—20 MINUTES TO BEACH OR 20 MINutes to downtown. Private residence of 10 rooms, for $150 per month. Only 2 doors from 16th st. Beach cars. Lovely rear garden. Garage. Phone WILSHIRE 2446.

TO LET — FURNISHED 6-ROOM BUNGALOW, Wilshire district, garage, $40, with linens and silver. $57 without. 904 CATALINA ST. Phone owner A1687, water paid.

TO LET — MOST ATTRACTIVE BUNGALOW, 5 rooms, bath, dressing-room, good furnishings, opposite beautiful Echo Park, 10 minutes to business center, $20. 1713 PARK AVE. 556055.

TO LET—COMPLETELY FURNISHED NEW 9-room house, $65; garage, tennis court, furnace, close to new Los Angeles High School, west of Lafayette Square. WEST 4056, 72833.

TO LET—FURNISHED NEW FOUR-ROOM BUNgalow, including large sleeping porch, hardwood floors, all built-in features, $20. Water paid. 713 SOLANO AVE. Off North Broadway.

TO LET—MODERN 5-ROOM BUNGALOW IN Glendale, completely furnished, piano, garage, garden, variety of fruit trees; reasonable to permanent parties. Phone GLENDALE 1024M.

TO LET—SPECIAL LOW RATE DURING THE summer, 10 rooms, with free gas for fuel, close in, near Westlake district, at 176 S. Bonnie Brae. Call or phone OWNER, 51731.

TO LET—FURNISHED, 5 ROOMS, BATH, GAS, $16. 126 E. 30TH ST.

TO LET—Furnished [illegible]

TO LET—FREE RENTAL [illegible] Save yourself time [illegible] Settled in your new home [illegible] HOUSES FLATS Furnished and Unfurnished In Wilshire, [illegible]

TO LET—Suburban and Country [illegible]

[illegible]

TO LET OR LEASE—Stores, Offices and [illegible]

[illegible]

TO LET—OR LEASE—Industrial and Business [illegible]

[illegible]

WAREHOUSES—[illegible]

[illegible]

TRANSFER AND EXPRESS—Deliveries.

[illegible]

TO LET—Beach Property.

TO LET—LONG BEACH [illegible]

TO LET—Farming Lands.

[illegible]

FOR SALE—Houses.

[illegible]

TO LET—
Furnished Houses.

TO LET—
FREE RENTAL INFORMATION.
Save yourself time, worry and expense. See us in the morning and be settled in your new home by night.
HOUSES BUNGALOWS
FLATS APARTMENTS
Furnished and Unfurnished.
In Wilshire, Westlake, Hollywood, Southwest.
HARRY GRESSMAN,
Los Angeles' Leading Rental Office,
200 Haas Bldg.
Seventh and Broadway.
Phones, Home F6674; Main 1981.

TO LET—A BRAND NEW TWO-STORY duplex house, 3 bedrooms, every room light and airy; finished in mahogany and beautifully furnished throughout, garage, etc. Located on a paved wide boulevard, near car service, positively one of the best homes in the southwest. Owner will make liberal terms to reliable tenant. Don't fail to see this before you get settled. Address 1102 BARBARA AVE. Phone owner, TRUMAN & HUGHES, for appointment. Vermont 2952.

TO LET—
MARLBOROUGH GARDENS.
Wilcox boulevard, north of Hollywood boulevard, Hollywood. Every comfort and convenience. Just completed. Ideal grounds and location. Four, five and six rooms. Private sleeping rooms. Private bungalows, pianos and garage.

TO LET — FURNISHED BUNGALOW, ATTRACTIVE, refined, beautiful surroundings; every convenience; best location in Hollywood; adults. 1755 IVAR AVE. Hollywood 2719.

TO LET—$30; MODERN, COMPLETELY FURNISHED 5-room bungalow, cement porch, piano, sewing machine, southwest; no garage. Phone VERMONT 3495.

TO LET—DOUBLE HOUSE, NEWLY PAPERED, etc., good condition, 335 N. Union ave. McGARRY, Main 2588, 11288.

TO LET—$7 MONTHLY, SMALL 2-ROOM HOUSE furnished. 623 SOUTH UNION. West 6th or 7th car.

TO LET—SOUTHWEST, MODERN 4-ROOM BUNGALOW, well furnished. Key 877 W. 45th; garage; adults. 2620, VERMONT ST.

TO LET—BEAUTIFUL HOME, WESTLAKE DISTRICT, 15 rooms, nicely furnished, 2 baths, etc. McGARRY, Main 2588, A1288.

TO LET — FURNISHED 6-ROOM BUNGALOW, with garage. 1706 W. 55TH ST. Phone South 5640-B.

TO LET—NICELY FURNISHED 5-ROOM BUNGALOW. 979 W. 42ND ST. Phone A6545.

TO LET—FOR COLORED PEOPLE, 3 ROOMS furnished, $7.50; 5 rooms, $11.50. Phone SHAW, F1883.

TO LET—6-ROOM MODERN BUNGALOW, FURNISHED complete; piano and furnace; adults. 257 W. 40TH PLACE. Phone South [illegible]

TO LET—6-ROOM COTTAGE, FURNISHED, gas, electricity, bath, piano, $14; water furnished. Phone MAIN 6267.

TO LET — FURNISHED, ONE-HALF OF COTTAGE of 2 rooms, bath and garage. 1174 E. 24TH, ½ block west of Central avenue.

TO LET—FURNISHED, MODERN 6-ROOM BUNGALOW, with garage. 202 E. 25TH ST. Rent $22.50.

TO LET—BEAUTIFUL 15-ROOM WESTLAKE home, partly furnished, piano, two baths, furnace. McGARRY, Main 2588, 11288.

TO LET — COMPLETELY FURNISHED 5-ROOM house. 1031 LAKE. Phones F1891, Boyle [illegible]

TO LET—5-ROOM FURNISHED BUNGALOW. MARLOW, Main 1129, 10526.

TO LET—FOUR-ROOM COTTAGE, 1829 BELLEVUE avenue. Rent $15. PHONE HOLLY [illegible]

TO LET—
Suburban and Country Homes.

TO LET—$10, BUNGALOW, LAUREL CANYON, worth $20. Partly furnished. Phone HOLLYWOOD 2072, 52686.

TO LET—FINE 5-ROOM SUBURBAN HOME, all conveniences, large fruit trees, etc. Rent water paid. PHONE 21872.

TO LET—15-ACRE IMPROVED ALFALFA AND grain ranch. LINGLE, 927 Story Bldg.

TO LET OR LEASE—
Stores, Offices and Garages.

TO LET—
STORE,
N. E. CORNER 7TH AND FIGUEROA
WITH FULL BASEMENT.
90 feet by 56 feet.
SPECIAL RENTAL,
Annual Lease with Option
For 2 or More Years.
64557. EDGERTON SHORE, Bdwy. 709
407 Security Bldg.

TO LET—TWO WELL SITUATED SUNNY offices or storerooms in the new Ransom Building opposite the Garden Court Apartments in Hollywood. Special inducements will be offered together with co-operation with apartment management to a person conducting a cafe, tea room or cafe. Communicate with J. A. RANSFORD, 7028 Hollywood Blvd. Home 577183, Hollywood 2902.

TO LET—DANDY OUTSIDE OFFICE WITH PRIVATE ROOM, ELEGANTLY FURNISHED IN MAHOGANY, TELEPHONE WITH GIRL TO ANSWER SAME INCLUDED, RENT ONLY $25. COOPER, 390 MARSH-STRONG BLDG.

TO LET—DESKS AND OFFICE ROOMS, furnished office, mahogany furniture, telephone, window space for advertising. 521 OIL BLDG., facing elevators. L. S. Eaton.

TO LET—DESK AND 1-2 OF OFFICE, main line phones; permanent 431 UNION OIL BLDG.

TO LET—DESK SPACE IN FINE OFFICE, use of phone. 640 MERCHANTS NATIONAL BANK BLDG.

TO LET—LARGE STOREROOM, NEAR 8th and Spring, suitable most any business. TRUNK CO., 619 S. Spring st.

LEASE—BY OWNER, ATTRACTIVE BRICK store. PHONE 71591.

TO LET—STORE WITH LIVING-ROOMS IN building, $16. CORNER 54TH AND HOOVER.

TO LET—$10; DESK IN MAHOGANY FURNISHED office. 927 STORY BLDG. 64165.

TO LET—STORE, 1320 WEST 11TH ST. at 1320½.

TO LET—ROLL-TOP DESK, $5; FURNISHED office, 510 526 CHAMBER COMMERCE BLDG.

TO LET—DOCTOR'S OFFICE AND LIVING rooms. CORNER OF HOOVER AND 54TH.

TO LET—OR LEASE—
Industrial and Business Sites.

TO LET—STORE, BRICK, 1400 SQUARE FEET, cheap rent, for light manufacturing. VANSA 167.

WAREHOUSES—FIREPROOF—

PRIVATE LOCKED ROOMS.
NATIONAL TRANSFER & STORAGE CO.
Main 5151 962 S. HILL ST.

TRANSFER AND EXPRESS—
Deliveries.

LARABEE'S "QUICK ACTION" TRANSFER Inc., 813 E. 5th st. A1681—Bdwy. [illegible] "Service," that's all.

MOVING, $1 ROOM AND UP. STORAGE, extra rooms. SECURITY TRANSFER CO., 1185 Temple. 62706; Broadway 11477.

TO LET—
Beach Property.

TO LET—LONG BEACH TENT CITY, ocean front housekeeping tents. Ideal for [illegible] Send for price list.

TO LET—
Farming Lands.

TO LET—OR SALE—CLOSE-IN GARDEN LAND, 400 or 500 acres (will not divide). LOAN SILT SOIL. For LIMA BEANS, BEANS, POTATOES, TOMATOES, ONIONS; finer garden soil. (See photos of crops.) ONTARIO; NOW PLANTED AND READY; two acres adjoining new planting to beans; two boulevards and railway station on property. Will sell on 5, 10 and 15 years' time, $30 per acre, at 6½ per cent. OWNER, 420 Wilcox Bldg.

FOR SALE—
Houses.

FOR SALE—TO CLOSE AN ESTATE, A 9-room modern 7-room bungalow, situated in Mount Avenue square, No. 1156 W. [illegible] Completely furnished and in first-class condition; lawn front and rear, also large lot planted to vegetables, besides a number of fruit trees and many roses and flowers. Garage, on alley at rear. Price complete, $5000, on reasonable terms. Inquire of [illegible] W. 18th st. Phone Home 25434.

FOR SALE—6 ROOMS AND SLEEPING PORCH, 2 bedrooms, den with built-in bed; hardwood floors; all large rooms; Pittsburgh heater; built-in kitchen buffet; built-in bath; [illegible] price $3000, small first payment, $30 a month, including interest. [illegible] call MR. BELL, or Main 5667.

FOR SALE—2 FURNISHED COTTAGES, 4 and three rooms, garage, to close an estate, must be sold this week. Income $37.50 a month. Lot 52 feet front. Take Hooper avenue car to 25th street. Call on OWNER, 1816 East 25th.

FOR SALE—$2500; 5-ROOM MODERN BUNGALOW on 55-foot corner lot, one block from yellow car lines and paved boulevard, arranged with extra large rooms with all built-in features and is located on the best street in built-up restricted district. Cost $[illegible] for small cash payment and $30 a month. MR. COOPER, Vermont 861; evenings, West 2948.

FOR SALE—A BARGAIN, MODERN BUNGALOW with garage, cement floors and driveway, [illegible] at $25; worth $3500, will sell for $2900 within 10 days; splendid neighborhood, walk from [illegible] Dalton ave. Owner must leave town. [illegible] $700 per [illegible] Los Angeles.

FOR SALE—IN LAFAYETTE SQUARE. Great sacrifice on easy terms, 10-room house, large lot; must be sold; offer gets this house in the new two story [illegible] for inspection. 1637 BUCKINGHAM [illegible]

FOR SALE—NEW COLONIAL NORTH [illegible] 6 rooms, very cheap. This house has [illegible] features not found in others. [illegible] you buy. You'll be surprised. OWNER [illegible]

FOR SALE—FINE 6-ROOM MODERN [illegible] with garage, located at 1625 Oxford [illegible] See MR. HULL, 823 Story Bldg. [illegible]

FOR SALE—AT A SACRIFICE, MY [illegible] to-date furnished bungalow [illegible] able offer takes it. [illegible] BOWAN, Boyle 2094.

FOR SALE—WILL SACRIFICE [illegible] modern 6-room bungalow [illegible] and some money. Address O, box [illegible] SPRING ST. BRANCH.

Classified Liners.

FOR SALE—
Houses.

[illegible] BUNGALOW, $3000.
[illegible] W. VERNON AVENUE.
[illegible] UNIVERSITY CAR LINE.
[illegible] with large living and [illegible] 2 big bedrooms [illegible] bath; big lot, lawn, [illegible] The house has been occupied [illegible] has been put into new [illegible] A BARGAIN AT $3000 and [illegible] $37.50 month for balance [illegible] taxes and insurance. [illegible] EVENINGS TILL NINE. [illegible] INVESTMENT CO., Builders, [illegible] Broadway at Eighth. Main 5647.

[illegible] PLASTERED HOUSE AND [illegible] 2706 MERCURY AVE.

[illegible] 2 HOUSES FOR $1750. A [illegible] 304 Bryson Block.

CONTRACTORS—
And Builders.

[illegible] PLANS FREE. SHEETS [illegible] 29087, S 5822.

FOR SALE—
City Lots and Lands.

[illegible] MOST BEAUTIFULLY SITUATED [illegible] 43 around them is surpassing [illegible] the air is pure and [illegible] Owner must sell [illegible]

PROPERTY—
For Sale, Exchange, Wanted.

[illegible] VENICE INCOME PROPERTY, [illegible] for country property, Santa Ana [illegible] Address X, box 204, TIMES

FOR SALE OR EXCHANGE—
Industrial Property.

[illegible] 60-FT. LOT ON 7TH NEAR [illegible] 412 E. 46TH ST.

FOR SALE—
Real Estate Miscellaneous.

[illegible] WAIT
[illegible] to telephone your Sunday [illegible] Do it Friday or early Saturday. MAIN 8200—10391.

FOR SALE—
Suburban Property.

"ESCADIAN ACRES."
[illegible] conditions.
[illegible] soil and water.
[illegible] per line.
[illegible] to L. A.
[illegible] for city workers.
[illegible] very pleasing.
[illegible] at H. C. L.
SOUTHLAND REALTY CORP.,
[illegible] Laughlin Bldg.

[illegible] BURBANK BOULEVARD [illegible] easy terms. Garden [illegible] ½ mile high school. [illegible] Union Oil Bldg. Main [illegible]

[illegible] HOME PLACE IN ALHAMBRA [illegible] 15 FRUIT TREES, BARN [illegible] H. R. GURLEY, 109 S. Al[illegible]

[illegible] ½ ACRE HIGH, FINE [illegible] and Western, for $500; [illegible] 21872.

[illegible] HOME OF 5 ROOMS, [illegible] all bearing; bar[illegible] Glendale.

Whittier.

[illegible] RESIDENCE LOT [illegible] four large lots, fine assortment [illegible] for residence. [illegible] Assessor's Office.

Hollywood.

[illegible] BLOCK NORTH OF HOLLYWOOD [illegible] eight-room house and garage [illegible] painted for owner's [illegible] sell. Hardwood floors [illegible] features. Price $5750. [illegible] & DAVIS, 5522 Hollywood [illegible]

[illegible] HOLLYWOOD BUNGALOW, 6 [illegible] every convenience, garage, [illegible] Owner must sell. See J. [illegible] corner Seward [illegible] Wilshire 4325. No commission.

[illegible] HOLLYWOOD, A COZY BUNGALOW [illegible] 6 rooms and sleeping [illegible] lawn and fruit trees. [illegible] lot 50x150. Price [illegible] ORANGE DRIVE.

[illegible] BEAUTIFUL HOLLYWOOD [illegible] 9 rooms, 2 [illegible] $75 per month. [illegible] Apply owner, JOHN [illegible] Telephone 57160.

[illegible] HOLLYWOOD RENTALS AND [illegible] with C. E. [illegible] Hollywood Blvd. Phone [illegible]

[illegible] RENTALS, REAL ESTATE [illegible] 7560 Sunset blvd. 577592.

[illegible] PASADENA LOT, $200 CASH [illegible] $1000; Moving pictures [illegible] 517 JACKSON ST., Pasadena.

Beach Property.

Hermosa.

HERMOSA BEACH, 412 HERMOSA [illegible] New, modern, completely furnished cottage, one block [illegible] accessible from outside. [illegible] running water. This immediate [illegible] the best climate of all [illegible]

[illegible] EXCHANGE—
[illegible] land with water, not to exceed [illegible] HERMOSA BEACH IM[illegible] 7 and 9 rooms. New, [illegible] Los Angeles.

FOR SALE—
Country Property.

[illegible] CLOSE-IN GARDEN LANDS—FOR [illegible] acres (will not divide) [illegible] SOIL for LIMA BEANS, POTATOES, TOMATOES, ONIONS; [illegible] photos of crops. NEAR [illegible] AND READY; 500 acres [illegible] to beans, 2 paved boulevards [illegible] on property. Rent [illegible] 5, 10 and 15 years time, [illegible] OWNER, 420 Wilcox Bldg.

[illegible] RANCH AND POULTRY [illegible] abundance water, 3 wells; [illegible] from river; good buildings [illegible] good schools, [illegible] recommended for [illegible] terms. For further [illegible] E. P. McSETTER, Owner.

[illegible] BEAUTIFUL INCOME RANCH [illegible] for the first time in 45 [illegible] of Napa. [illegible] and prunes, level, [illegible] goes with place. [illegible] good improve[illegible] GRIFFITHS, [illegible] Napa.

[illegible] COUNTY, SECTION DE[illegible] $100 per acre; electric [illegible] good school; terms like [illegible] no abode of [illegible] WALTER CASAD, 46 [illegible] Francisco.

[illegible] RAILROAD LANDS for [illegible] and Antelope Valleys [illegible] one-tenth cash. [illegible] LAND DEPT., 829 W. F. [illegible] Angeles.

[illegible] CASH, BALANCE 15 [illegible] per orchard, with [illegible] price complete only [illegible] GUY M. RUSH CO., [illegible] 60035.

[illegible] 800-ACRE CATTLE [illegible] Central America, fine timber [illegible] coffee, bananas, [illegible] acre. R. VERDE, [illegible]

[illegible] 40 ACRES FARM [illegible] county. No money [illegible] A. M'BRIDE, Gen[illegible]

[illegible] ACRES NEAR ACTON, A [illegible] WHITE, 304 Bryson Bldg.

Antelope Valley.

[illegible] 640 ACRES, 1¼ [illegible] nothing better in [illegible] E. J. BUSCH, clothier, [illegible] Second st.

Oxnard.

[illegible] INVESTMENT in the [illegible] surrounded [illegible] walk from [illegible] water. Non[illegible] $700 per [illegible] Los Angeles.

Santa Cruz.

[illegible] ACRES FREE [illegible] Santa Cruz, Cal.

[illegible] VALLEY—

[illegible] SPECIALTY IS KERN [illegible] Security Bldg.

[illegible] VALLEY—

[illegible] MILES N.E. OF [illegible] in alfalfa, 35 [illegible] potatoes; balance [illegible] water stocked; [illegible] cent., $2000; [illegible] acre now; wish[illegible] too much other [illegible] for my equity. [illegible] on record.

IMPERIAL VALLEY—

I HAVE A CHOICE LIST OF IMPERIAL VALLEY ranches, improved and unimproved, at very attractive prices; I have lived and farmed in the valley ten years; will give reliable information on all sections. See me before going down. E. A. ALLEN, 622 Security Bldg. F7276.

EASTERN - NORTHERN PROPTY
For Sale, Exchange, Wanted.

FOR EXCHANGE—WANT ST. LOUIS, MO., INcome property in exchange for a fine large corner near Westlake Park, $35,000, clear. Send me full particulars. Call 301 CURRIER BLDG., 212 W. Third st.

FOR EXCHANGE—TWO HIGHLY IMPROVED Iowa farms, rented for cash; will trade for income property; prefer same in Riverside. Write A. PARROTT, 411 Citizens National Bank Bldg., Des Moines, Iowa.

FOR EXCHANGE—$100,000, 500-ACRE HIGHLY improved ranch, near Oakland; want Los Angeles city same value. BEN WHITE, 304 Bryson Block.

FOR EXCHANGE—WANT IMPROVED, EQUAL value, some Ohio city, for 6-room modern home, San Diego, $3500, mortgage $1500, 3 years, 7 per cent. 3500 GRIM ST., San Diego.

FOR EXCHANGE—80 ACRES IMPROVED NEAR Sacramento, price $24,000; want Southern California same value; won't assume. BEN WHITE, 304 Bryson Block.

FOR EXCHANGE — 160 ACRES COLORADO, clear, $2500, and $1000 cash for Los Angeles. BEN WHITE, 304 Bryson Block.

GOVERNMENT LAND—

TOWNSHIP MAPS, ANY COUNTY, $2 UP. HOMESEEKERS' GUIDE, Suite 224 Johnson Bldg., Fourth and Broadway.

OIL PROPERTY—

FOR SALE—160 ACRES OIL LAND, RIGHT IN the center of producing field; 6 wells, 2 of them making 3000 barrels per month. Will be at the HOTEL STOWELL until Wednesday morning. W. H. FORD.

FOR SALE—OIL LAND, 160 ACRES PATENTED undeveloped, near Fullerton oil fields, $150 per acre. JOHN K. WRIGHT, Owner, Pomona.

2000 ACRES OIL LAND, WILL LEASE OR SELL. FRED L. PAUL, 6107 Franklin ave.

ORANGE AND LEMON GROVES—
For Sale, Exchange, Wanted.

FOR SALE—
ORANGE RANCH.
A real bargain. Bearing orange ranch. Frostless belt. Best of soil. Fine modern house and barn. Electric pumping plant. Heavy crop now on trees. 25 miles from Los Angeles. Will sell cheap if taken at once. Address A, box 165, TIMES OFFICE.

TO TRADE FOR PROPERTY OF LESS VALUE, either city or country in California or eastern; $35,000 bearing, well improved and well located orange grove. A. B. SELLARS, Exeter, Tulare County, Cal.

FOR EXCHANGE—TEN-ACRE ORANGE GROVE at Bloomington, eight-room house, barn, etc. Trees over 12 years old. $16,500. Want city. BEN WHITE, 304 Bryson Bldg.

FOR SALE— SOME FOR EXCHANGE.
Choicest Orange, Lemon and Walnut groves in Orange county. Big income groves.
C. B. BERGER CO., Anaheim, Cal.

FOR SALE—AT YORBA LINDA. LEMON AND Valencia orange groves, acreage and values to suit purchaser. Have some fine combinations. M. S. COX, 732 S. St. Louis st., Los Angeles.

HOTELS, ROOMING HOUSES—
For Sale, Exchange, Lease, Wanted.

FOR SALE—BY OWNER, BEAUTIFULLY FURnished 15-room transient house, right in the business center, clearing $10 day and better. 5 year lease. Rent $85 month. Phone BDWY. 6184.

FOR SALE—ALTA HOTEL, 25 ROOMS, GOOD location, completely furnished, low rent. 123 S. MAIN.

WANTED — AVOID VEXATIOUS DELAYS BY telephoning your Sunday ads to The Times Friday or early Saturday. MAIN 8200. 10391.

APARTMENT-HOUSES—
For Sale, Exchange, Lease, Wanted.

FOR SALE—OR EXCHANGE—APARTMENTS IN Santa Ana, 30 rooms, transient and housekeeping; well furnished, low rent; prominent corner; will take up to $2500 in exchange; balance cash, $500, for quick sale. Commission to real estate agents. C. N. HARGRAVE, The Rutgers, Santa Ana, Cal.

FOR EXCHANGE—$40,000, LARGE LOT AND apartment-house, furnished, South Pasadena. Want ranch San Joaquin Valley. BEN WHITE, 304 Bryson Block.

FOR EXCHANGE—
Houses.

FOR EXCHANGE—OR SALE—EQUITIES IN FIVE houses, 4 on Boyle Heights, one in Lindsay, Cal., all rented to good tenants, for ranch property, preferably Imperial Valley, or Minnesota, North Dakota or South Dakota. Address Y, box 111, TIMES OFFICE.

FOR EXCHANGE—NICE COTTAGE, FURNISHED, $2800 clear, for 5 acres citrus land with water rights. Will put in some cash or auto for something close-in and good. OWNER, Wilshire 4497.

FOR EXCHANGE — CLEAR LOTS FOR REAL equity in bungalow with one mortgage only. Quick. RUNDLEY, 507 Merritt Bldg. 18555, Bdwy. 5550.

FOR EXCHANGE—
Country Property.

FOR EXCHANGE—
I have bargains in Tulare and Fresno county alfalfa ranches.
E. D. COWAN,
228 Van Nuys Bldg., Los Angeles, Cal. Main 8440.

FOR EXCHANGE—IN THE FOOTHILLS, ONLY 14 miles from city, 7 acres, improved, $7000. Want city. BEN WHITE, 304 Bryson Block.

FOR EXCHANGE—$14,000, 640 ACRES ANTElope Valley; want city. BEN WHITE, 304 Bryson Block.

FOR EXCHANGE — SAN JOAQUIN VALLEY, fruit, alfalfa and dairy ranches for L. A. property. FRESNO LAND CO., 304 Washington Bldg.

FOR EXCHANGE—
Real Estate, Miscellaneous.

FOR EXCHANGE—IF YOU WANT TO BUY, SELL or exchange anything, give us a trial. 205 FERGUSON BLDG. Bdwy. 7555.

FOR EXCHANGE—BETWEEN 6 AND 9 O'CLOCK Saturday evening The Times' telephone switchboard is swamped with "Want ads." Avoid delay by telephoning your Sunday ads Friday or early Saturday. MAIN 8200; 10391.

FOR EXCHANGE—GO TO BEN WHITE TO BUY, sell or exchange property. 304 BRYSON BLK., Second and Spring sts.

BUSINESS INVESTMENTS—

THOUSANDS OF PEOPLE
endeavor to telephone ads to The Times the same time Saturday evening. Do it Friday or early Saturday and avoid confusion. MAIN 8200, 10391.

NEED HELPER, SUBSTANTIAL BUSINESS; PAY over $500 monthly; $750 buys interest. 255 S. BROADWAY, room 201.

BUSINESS CHANCES—
Of Many Kinds Unclassified.

$450 BUYS PAYING BUTTERMILK STORE, FINE business in ice cream, sandwiches, etc.; low rent; rooms; fine location; Lily cream. 430 W. EIGHTH ST.

FOR SALE—AUCTION STOCK OF GROCERIES, fixtures, and meat market equipment; Tuesday, June 12, 9:30 a.m., at 1200 W. 10th st., in lots to suit. CALIFORNIA AUCTION COM. CO.

FOR SALE—BUSY BEE SHOE SHOP WITH COMplete Champion outfit, in first-class condition. A good paying business. Good reason for selling. See S. STRAUSS, 310½ W. Second st.

A $300 LOAN WANTED, PRIVATELY, BEST security deposited, pay $50 commission for 30 days. Address O, box 345, TIMES SPRING ST. BRANCH.

YOUR OPPORTUNITY; COMPLETE STOCK AND fixtures; tire and accessory store; if sold this week 15 per cent. below invoice. 3927 VERMONT AVE.

FOR SALE—OIL STATION, FIRST-CLASS LOCAtion, in popular beach town. Address N, box 515, TIMES SPRING ST. BRANCH.

FOR SALE — SHOWCASES, SODA FOUNTAIN; largest stock in the West. WEBER'S SHOWCASE AND FIXTURE CO., 316-330 S. Los Angeles st.

BARBER SHOP, NEW FIXTURES, RENT $18, including living-rooms, new building; corner HOOVER AND 54TH ST.

DON'T PROCRASTINATE—
Telephone your Sunday ads to The Times Friday or early Saturday. MAIN 8200, 10391.

FOR SALE — $85; SMALL STOCK HARDWARE and paints and fixtures; must be sold quickly. 1804 ALESSANDRO ST. Edendale car.

FOR SALE—CIGAR STAND, 832 S. BROADWAY. Will lease whole or part. Best bargain in city. Apply between 9 and 11 a.m. on premises.

FOR SALE — CHEAP, CONFECTIONERY STORE, cigars and stationery, or exchange for roominghouse. Phone Main 3481. 525 W. EIGHTH.

FOR SALE—CANDY STORE, SODA FOUNTAIN, 5 years' lease, located on a good transfer corner; price $750. 1369 SUNSET BLVD.

$1000 BUYS INTEREST HANDSOME WEEKLY paying manufacturing business; services wanted. Particulars, 201 GRANT BLDG.

BUTTER AND EGG ROUTE WITH GOOD AUTOmobile, paying $25 week profit; trial given; sell for $600 cash. 928 W. 17TH ST.

FOR SALE—ONE OF THE BEST CONCESSIONS on Pier at Ocean Park; good lease. Address O, box 435, TIMES SPRING ST. BRANCH.

TO LET—CHEAP, FINE PLACE FOR BARBER shop. Phone WEST 1850.

FOR SALE—SHEET METAL SHOP. 2567 W. PICO ST.

TO LET—CHEAP, THEATER, FULLY FURNISHED and equipped, fine location. Phone WEST 1850.

FOR SALE—OIL STATION MESA DRIVE AND SLAUSON AVE.

TAILOR SHOP FOR SALE, GOOD LOCATION, $200. 526 W. WASHINGTON.

LAST CHANCE TO BID ON THESE FINE BUTCHer fixtures at 4600 CENTRAL AVE.

FOR QUICK ACTION DROP ANSWERS TO Times "Liners" in Times' letter boxes in downtown office buildings. The locations of the boxes are printed in the first column of The Times "Liner" section.

BUSINESS CHANCES—
Of Many Kinds Unclassified.

CITY BUSINESS EXCHANGE.
Home Phone A4391 and office, 216 Fay Bldg.
RENTAL AGENCY.
$125—Cigar stand in shopping district.
$350—Cigar stand, rent $25, clears $100 mo.
$2250—Meat market, receipts $3500 last month, full investigation, 10-day trial.
$750—Cigar stand and pool hall, transfer corner, space fitted ready for barber shop, 4 tables, good stock tobaccos.
$3000—40-room apartment-house, rent $75 mo. 2-3 room apartments; terms.
$1200—16 2 and 3-room apartments, lease 5 yrs.

FOR SALE—RESTAURANT AND BILLIARD AND poolroom, separate rooms, 4 pool tables, one billiard table; restaurant seats 70 people; only restaurant in the beautiful and healthy city of Banning, Cal., home of deciduous fruits; $3000 worth of stock, $3000 in first class fixtures and equipment; profits now $100 week; busy season begins in month; $2000 cash, balance of $5000, terms to responsible party; investigate or address TOM DORAN, Banning, Cal.

BARBERS, FOR SALE CHEAP FOR CASH, $1700, old-established barber shop, 6 chairs, 3 and 4 working steady; 6 baths, all running; bootblack stand, laundry and space for cigar stand; location the best in the city; lease, rent $40 month; clear profit $50 week; owner 8 years, retiring. No need to be barber to run this shop. 424 E. FIFTH ST.

WANTED—EXCEPTIONALLY HIGH-GRADE AND experienced party or parties to conduct a cafe or tea room for guests of Garden Court apartments, in Hollywood. Special inducements are offered in way of rentals and full co-operation will be obtained with apartment management. Communicate with J. A. RANSFORD, 7028 Hollywood blvd. Home 577183, Hollywood 2902.

FOR SALE—THE OLD ESTABLISHED TOKEN Post Card Co. store, photo studio in connection, stationery and toys, established 8 years; on account of sickness must be sacrificed; opposite postoffice, 226 N. Spring. E. L. BALDWIN, Phone Broadway 7143.

TO LET—HOTEL DINING-ROOM AND KITCHEN, fully equipped and furnished, ready for business; good opening for one who knows the business; only two restaurants now in Imperial; to the right party we offer special inducements. Address R. N. STEPHENSON, Hotel Stowell, city.

FOR SALE—
FURNITURE BUSINESS.
A good going MONEY-MAKING business, 30 miles from Los Angeles in a good live town. Will be sold cheap. Add. A, box 162, TIMES OFFICE.

$5000 CASH AND REAL ESTATE WILL HANDLE best brick garage; long, cheap lease, in San Joaquin Valley. Deal with owner, save commissions. Health compels sacrifice. Write quick for snap. 801 EYE ST., Fresno, Cal.

OWNER WILL BUILD GARAGE AND OIL STAtion for tenant in finest corner location in city. Only 10 per cent. required on purchase price. See this quickly. It will not last. South 282 or 41558; ask for STANCHFIELD.

FOR SALE—RESTAURANT, $150; IF YOU WANT a good one at a bargain, see it today; short hours. 308 WEST 12TH.

BE AN EXCEPTION—
Don't wait until the last moment to telephone your Sunday ads to The Times. Do it Friday or early Saturday. MAIN 8200, 10391.

FOR SALE—CHEAP, ONE MOORE 3-TON TRUCK, good condition and also automobile supplies and gasoline filling station, on corner Second and San Pedro sts. Call FRED FRIJOKA, 309 N. San Pedro. Phone A1556.

FOR SALE—GROCERY STORE IN ORANGE county, stock and fixtures $4000; doing all cash business of $4000 monthly. Would consider auto to $1000, late model. Address Y, box 191, TIMES OFFICE.

FOR SALE—OR LEASE, BAKERY, ATOLIA, California, brick oven, good trade, no bakery within 5 miles. For more information write F. HIJOS, Atolia, Cal. Box 893.

TELEPHONE "WANT ADS"
for insertion in the Sunday Times should be ordered before the rush of business Saturday night. MAIN 8200, 10391.

QUITTING GROCERY BUSINESS, WILL SELL cheap, refrigerator, plate-glass showcases, display counter, electric mill, Toledo scales, etc. 5279 MONETA AVE.

FOR SALE—LUNCH WAGON, GOOD, LIGHT, fully equipped, cheap. 920 MAPLE AVE. Call from 3 to 5 p.m.

BUSINESS CHANCES WANTED—

WANTED—FOR SPOT CASH, STOCKS OF MERchandise, any amount, for spot cash; also fixtures. Money advanced on consignments.
J. J. SUGARMAN AUCTION AND COMMISSION HOUSE, 142-148 N. Spring st., 112-116 Court st. F4810; Main 3114.

$500-$650, WITH SERVICES, TO INVEST IN A meritorious, remunerative business; references. Address Z, box 122, TIMES OFFICE.

WANTED—
For quick action drop answers to Times "Liners" in Times' letter boxes in downtown office buildings. The locations of the boxes are printed in the first column of The Times "Liner" section.

SWAPS—
All Sorts.

FOR EXCHANGE—WHAT HAVE YOU FOR LOT, Pasadena, high, 2 blocks school, 5c car fare? Motion picture machine or equipment wanted. 517 JACKSON ST., Pasadena.

MONEY TO LOAN—
Real Estate and Improvements.

MONEY TO LOAN ON REAL ESTATE—
Residences, apartments, stores, flats, ranches, IN SUMS OF $50 TO $50,000 AND UP.
Cash for first mortgages.
Straight building loans a specialty.
Interest at 6, 7 and 8 per cent. and up.
LARGE BOND ISSUES FOR BIG BUILDINGS AND HEAVY HOLDINGS SOLD.
We act as brokers, placing very large loans. Commissions charged on every loan.
MATTHEWS & MATTHEWS, a corporation, or Consolidated Mortgage Co.,
426 Washington Bldg. Main 3335.

WE WILL MAKE CONSERVATIVE LOANS ON real estate in Los Angeles and vicinity up to $50,000, at moderate rates. We loan our own capital and will give prompt and courteous attention to applications from owners.
WINTER INVESTMENT CO.,
1109 I. N. Van Nuys Bldg.
F3553. Broadway 5906.

QUICK LOANS—
Second Mortgage Money.
Quick loans, same day of application. $50 to $1000; one to twelve months' time. First or second mortgage. City or country. No commission. No title fees. Our own money. Taxes, interest and assessments paid.
WATERMAN & CO.,
904 Merchants' National Bank Bldg.,
Corner 6th and Spring Sts.

MONEY TO LOAN—
MORTGAGES } at current rates.
BUILDING LOANS }
JOSEPH M. GORE CO.,
807-808 L. A. Investment Bldg.
Main 4161. Phones. Main F3912.

MONEY TO LOAN—
ON IMPROVED CITY PROPERTY.
Or for building, on easy terms of repayment.
STATE MUTUAL BLDG. & LOAN ASSOCIATION,
722 S. Spring Street.

$25,000 TO LOAN—$300 TO $5000.
On seconds. If you need money for escrow, taxes, interest, or to close real estate deal. Our own funds. No commission. Prompt action.
LAND MORTGAGE CORPORATION,
905 Trust & Savings Bldg., Sixth and Spring.

BUILDING LOANS—
We have money to lend on straight 3-year mortgage, where we do the building. Positively no commission charged.
SEABOARD CONSTRUCTION CO.,
F3912; Main 4161. 808-9 Investment Bldg.

OUR ESTABLISHED STANDING AND SPECIALization in loans, places us in touch with the most desirable money for ranch or city property.
F. A. PATTEE & CO.,
1217 Haas Bldg., 219 W. 7th. Main 8510; 13114.

P. C. COMPANY, HEAD BUILDING, SAN FRANcisco, loans its own money direct to borrower; amounts $1000 to $25,000, on orchards, vineyards, alfalfa, grain and cattle ranches, in San Joaquin Valley.

QUICK SECOND MORTGAGE LOANS, $100 TO $10000, at lowest rate in the city; no brokerage title or escrow fees; money same day you apply; private party. W. HALL CROWELL, 424 S. Broadway, Room 613.

QUICK LOANS—$50 TO $1000. FIRST OR SECond mortgage, long or short time, money same day, no commission or title fees. Mortgages and contracts bought. BATEMAN, 1125 Title Insurance Bldg., corner Fifth and Spring.

TO LOAN—$1000 TO $50,000 ON CITY AND country real estate at current rates.
A2180. McCONNELL & IRVINE,
Main 2180. 835 Security Bldg.

R. W. POINDEXTER, 409 WILCOX BLDG., loans on city or country in any reasonable amount. Prompt attention to all applications. Building loans a specialty.

MONEY TO LOAN—ANY AMOUNT ON VACANT OR improved; building loans a specialty; current rates.
CHANDLER, CASSOU & CO.,
F3121. 504-505 Bradbury Bldg. Main 2715.

WE HAVE EASTERN MONEY TO LEND AT 6 and 6½ per cent. Make application direct to JOSEPH M. GORE & CO., 808 Investment Bldg. F3912. Main 4161.

DO YOU EVER USE MONEY?
H. C. ROLLINS, 729 Story Bldg.
Mortgage Loans.
F3880. MAIN 7134.

SIX PER CENT. MONEY, CITY OR RANCHES. S. R. EARNEST & CO., 831 H. W. Hellman Bldg. Hugh K. Walker, Jr., S. Rhea Earnest.

LOANS AT CURRENT RATES.
CALIFORNIA MORTGAGE CO.,
829 Title Insurance Bldg. F5721.

MONEY TO LOAN AT 6 AND 7 AT ALL TIMES on improved real estate. GOODRICH REALTY CO., 2004 E. First st. Boyle 1182—41860.

PRIVATE MONEY, 5½ TO 7, CITY, COUNTRY, or building loans. LOCKHART & SON, 731 H. W. Hellman Bldg. A2776, Main 5578.

CITY AND COUNTRY LOANS, 6 PER CENT. UP. Imperial and San Joaquin Valleys. $2500 to $100,000. CROWE, 427 Story. 65585, Bdy. 7706.

FIRST AND SECOND MORTGAGE LOANS, MONEY waiting. ERNEST R. FAIR CO., 517 Grant Bldg. F6296.

MONEY FOR LOANS OF LARGE OR SMALL amounts, low rates, prompt service. PEARCE, 401 Cons. Realty Bldg. F1152, Main 6937.

MONEY TO LOAN—ANY AMOUNT AT CURRENT rates on city and country real estate. F. M. EVARTS, 804 Van Nuys Bldg. Main 2868, A4668.

MONEY TO LOAN—
Real Estate and Improvements.

REAL MONEY FOR REAL ESTATE LOANS. H. T. ALEXANDER, with LEON R. CONKLIN, 712 H. W. Hellman Bldg. 11300, Main 4511.

R. M. CAMPBELL, 519 H. W. HELLMAN BLDG. City or suburban loans. Money waiting. A1180.

6 PER CENT. MONEY AVAILABLE CITY, COUNTY. JOHNSON, 210 Story Bldg. F2363; M. 3765.

$2000, $3000, $3500, $5000, $8000, $9000 TO loan. HARRY JACKINS, 616 Union Oil Bldg.

MONEY TO LOAN—
Salaries, Chattels and Collateral.

DIAMONDS ARE SAFE WITH US—DIAMONDS. INTEREST 1 TO 2 PER CENT. PER MONTH. No other charges. Loan any amount. Money at once. Private room. Established 14 years. Confidential. CAPITAL $250,000. We own real estate also. REFERENCES: Any bank, hotel or jewelry firm. Diamonds kept Hellman Bank Safe Deposit Vault.
KUSEL LOAN CO.,
306-7 Stimson Bldg., Third and Spring.
F3208. Broadway 3228.

OWNERS OF FURNITURE AND PIANOS can obtain small quick loans at low cost without removing the property from your possession.
SALARIED PEOPLE
also accommodated on plain note. All transactions strictly confidential. Call, write or phone. Phones F1763, Main 4574.
RELIANCE LOAN & INVESTMENT CO.,
603 Security Bldg., 510 S. Spring st.

IF YOU OWN FURNITURE OR A PIANO AND need a little money we are the people to see. Call, phone or write. Hours, 8 a.m., to 6 p.m.
F6312. CENTRAL LOAN COMPANY, Main 4013,
509 Security Bldg.,
S.E. corner Fifth and Spring sts.

SALARIED MEN AND WOMEN ACCOMMODATED without delay or publicity. SOUTHERN CREDIT CO., 411 O. T. Johnson Bldg.

PRIVATE MONEY LOANED ON AUTOMOBILES while in use. GARDENER, 417 Hibernian Bldg. A5751.

LOANS ON AUTOS IN USE; CONTRACTS PURchased; delinquent people assisted. Broadway 6559, F6923. MR. DROLLINGER.

MONEY LOANED ON LATE MODEL AUTOMObiles while in use to responsible parties. A1238.

MONEY LOANED ON AUTOS IN USE TO RELIable party; reasonable terms. 3110 S. MAIN.

MONEY TO LOAN—
Diamonds—Jewelry.

MONEY TO LOAN ON DIAMONDS—
Jewelry, pearls, silverware, watches, pianos, kodaks, typewriters, Oriental rugs, furs and other valuable articles. For safety pledges are kept in bank safe deposit vaults. Courteous fair treatment and confidence are our business policies. Private rooms for your convenience. Interest rates 1 to 2 per cent. a month. No other charges. Quick action. Liberal loans. References.

MARKWELL & CO.,
300 Citizens National Bank Bldg.
Enter at 453 S. Spring st. Tel. A5792.

MONEY LOANED, DIAMONDS, JEWELRY, 1 TO 2 per cent., absolutely no other charges; diamonds kept in your own sealed package in deposit vault until redeemed. Furniture, pianos, automobiles in storage. Low rate on real estate; reliable; 20 years in business. Loan my own money. All business strictly confidential. Bank references.
THEO. J. WELK,
206 Bradbury Bldg., Third and Broadway,
A2102. Main 8577.

DIAMOND LOANS—1 PER CENT. REFERENCES. FRITCH-LAUGHLIN, 710 Grant Bldg., 4th and Broadway.

MONEY WANTED—
Real Estate and Collaterals.

WANTED—FROM PRIVATE PARTY, $6500, 3 TO 5 years, 6 or 6½ per cent., on highly improved suburban place (my home,) easily worth over $16,000. Absolutely a gilt-edge loan. Address HA, box 598, TIMES SPRING ST. BRANCH.

WANTED—THE SAFEST SECURITY
under present conditions is productive land.
F. A. PATTEE & CO.,
1217 Haas Bldg., 219 W. 7th. Main 8510, 13114.

MORTGAGES, TRUST DEEDS—
For Sale, Exchange, Wanted.

I WILL BUY NOTES, MORTGAGES, TRUST deeds, installment contracts, judgments, mechanics' liens, leases, foreclosures, accounts, etc. I make quick loans secured by first and second mortgage on real estate. CHARLES O. NOURSE, 333 Central Bldg. A3560; Broadway 1811.

FOR SALE—
Miscellaneous.

FOR SALE—I HAVE 15 BEAUTIFUL OIL PAINTings, handsomely framed, at my room, 827 LANKERSHIM HOTEL. Amongst them are the following artists: Maurice Braun, Ralph Davisson Miller, Puthuff, William Keith, Grandville Redmond, George Innes, Adolf Schrier, William Watson and few other good names. On account of ill health I have given up my place of business, and will sacrifice any one or the lot. Come and see the pictures at 827 LANKERSHIM HOTEL.

FOR SALE—SPECIAL 20-YEAR LIFE INSURANCE POLICY. Pays principal sum at death from any cause, also $500 a year for 20 years for accidental death. Pays $50 month for 16⅔ years for total disability. Pays $500 for accidental death of beneficiary. Costs $1.25 per month at age 25 for $1000 policy. Large old-line company. Sixth floor, Mortgage Guarantee Bldg., 626 S. SPRING, Main 5941; 10557.

FOR SALE—
CLASSIFIED REAL ESTATE ADVERTISEments in the Sunday Times must be received before 5 p.m., Saturdays. Classified "Want Ads," etc., will be accepted until 11 p.m., Saturdays.

FOR SALE—A BEAUTIFUL EXAMPLE OF A William Keith painting, will sell at your own price. Call and see the same, DR. M. A. FRANK, Main 197, A3252, 412 West Sixth st., 1021 Baker-Detwiler Bldg.

FOR SALE—LAWN MOWERS, CUTS GRASS LIKE new, guaranteed, delivered, demonstrated, $1.95; $20 gas ranges, guaranteed, delivered, connected, $8; 30-gallon hot water tank and heater, $10. WEST 4831. 3628 S. Vermont.

FOR SALE—USED WINDMILLS, TANKS, PUMPS, engines, ranch tools, mowers, rakes, sundries; see who's cheapest. DEMMITT, upstairs, 120 N. Main.

FOR SALE—TO BE MOVED, FIVE-ROOM COTtage. WM. KNICKREHM CO., house movers, 1625 San Pedro st. Phones: South 3885. Home 22716.

FOR SALE—DO YOU NEED A TENT? WE MAKE them, any size, any weight. DOWNIE BROS., INC., Successors to Wise & Downie, 644 South San Pedro. Phone Broadway 2169, F4306.

FOR SALE—MOTION PICTURE CAMERA AND tripod, good condition; moderate price. Call and investigate or write for details. PAUL MOORE, 113 N. Greenleaf ave., Whittier, Cal.

FOR SALE—
"TAKE TIME BY THE FORELOCK."
Telephone your Sunday ads to The Times Friday or early Saturday. MAIN 8200; 10391.

FOR SALE—GAS ENGINES OF ALL MAKES AND sizes, in good condition, only 30 cents on the dollar. We have displaced them with electricity. Room 114, 120 E. Fourth st., Los Angeles.

FOR SALE—HOUSE MOVING OUTFIT AT A SACrifice, exceedingly large territory. For particulars call GLENDALE 791.

FOR SALE — SECOND-HAND SHOWCASES, ONE entire floor of bargains. WEBER'S SHOWCASE AND FIXTURE CO., 316-330 S. Los Angeles st.

FOR SALE — SAFES, SOLE DEALERS, HALL'S standard safes, new and used. Terms or trade. SHEALY SAFE CO., 212 S. Hill.

FOR SALE—OR RENT, LARGEST ASSORTMENT invalid wheel chairs; physicians', hospital. PROFESSIONAL SUPPLY CO., 415 W. Fifth st.

FOR SALE—CHEAP, 2 PAIR SHOES; BRAND new, made to order, style Congress and low, size 9 and 10. 424 EAST FIFTH ST.

FOR SALE—MARK TWAIN'S COMPLETE WORKS HARPER & BROTHERS, 506 Bryson Bldg.

FOR SALE—FIREPROOF OFFICE SAFE, GOOD as new. 402 S. LOS ANGELES ST.

FOR SALE—NEW BATHTUB AND WASHSTAND. 6107 FRANKLIN AVE. Phone 577197.

FOR SALE—
For quick action drop answers to Times "Liners" in Times' letter boxes in downtown office buildings. The locations of the boxes are printed in the first column of The Times "Liner" section.

FOR SALE—
Furniture.

FOR SALE—CONTENTS OF BEAUTIFUL HOME; furnishings 3 months old; magnificent Circassian walnut set; mahogany piece dining set; Jacobean pieces; refrigerator, bed springs, mattresses, Turkish leather rocker; Kohler-Chasee player piano, rug. Everything pertaining to home, by piece; big sacrifice. Reed breakfast set. 2830 ELLENDALE PLACE, corner 29th. 21788—West 5595.

FOR SALE—AUCTION TODAY, 14 ROOMS FINE furniture, 1120 Orange st., 10 a.m. 12 fine large Axminster rugs, 12 full-sized and ¾ 2-inch post beds, springs, mattresses, 30 fumed oak rockers, chairs, 14 maple, oak and fumed oak dressers, bedding, other articles; no reserve. KEMP & SON, AUCTIONEERS, Main 786.

FOR SALE—FUMED OAK STICKLEY LIVING-ROOM and dining-room sets, French Wilton and Axminster rugs, mahogany, bird's-eye maple and Circassian walnut dressers and chiffoniers, brass beds, high oven gas range and other furniture. 1120 W. 27th st. 23289.

FOR SALE—HIGH-CLASS FURNITURE, OVERstuffed davenport, mahogany console, oriental rugs, mahogany four-poster bed and dresser, ivory bed, box springs, ivory table, lamps, etc. Call at 3068 W. FIFTH ST., corner Hobart blvd. No dealers.

FOR SALE—AT AUCTION, LARGE STOCK OF groceries, fixtures and meat market equipment by the piece, Tuesday, June 12, at 9:30 a.m. Fixtures at noon. No. 1200 W. 10th st. CALIFORNIA AUCTION COM. CO., General Auctioneers.

FOR SALE — HANDSOME TWIN BRASS AND full-sized beds, fine dressers and chiffoniers, fumed oak dining set, Stickley and other rockers, library table, rugs, gas range, etc. 2621 MAGNOLIA. W. Adams car. 25726.

FOR SALE — BEFORE YOU BUY YOUR FURNIture, see us first. Dressers, beds, dining tables and chairs; a fine lot of rugs, such as Wiltons, Body Brussels and Axminster, all sizes, at real bargain prices. 142-148 N. SPRING ST.

FOR SALE — CHEAP, BY HEALTHY FAMILY, complete brand-new furniture of 5-room house; house for rent; close in; going East. 820 TOWNE AVE.

FOR SALE—8 STOOLS AND 50 FT. NEW COUNters, sugar pine top; a bargain. Inquire 440½ S. HILL.

FOR SALE—NEW MAHOGANY DRESSER, $60; worth $155. FRED L. PAUL, 6107 Franklin ave.

FOR SALE—HIGH-GRADE DIN., LIV., BEDRM. furn., inc. twin beds, rugs, side-oven range, drophead sew. mac. 1404 ARAPAHOE.

OFFICE EQUIPMENT—
For Sale, Exchange, Wanted.

FOR SALE—BURROUGHS NO. 9 ADDING MAchine and stand, perfect condition. Cost $375. Bargain $175. Also Burroughs No. 312, visible 7-column broad carriage adding machine and stand, just like new. Cost $225. Bargain $160. PHONE 28675.

WANTED — WE BUY, SELL, EXCHANGE ALL kinds of office furniture.
THE DESK EXCHANGE,
302 S. Los Angeles st. Main 9184.

WANTED—OFFICE FURNITURE, EVERY DEscription; we pay highest prices. Phone Broadway 7783. SPELLMAN DESK CO., 730 S. Spring.

WANTED—COMPLETE SET OFFICE FURNITURE in good condition for cash. SUTER, M. 3482.

THINGS ON WHEELS—
All Sorts.

Automobiles.

[illegible]

WAR CONDITIONS FORCE THE SACRIFICING of my 1917 Moon six-cylinder, four-passenger club roadster. You positively cannot tell this from a new car. It has not been driven far enough to limber up the motor. Car cost $1900 new without any extra equipment. Will take light late model car as part payment or can arrange to sell on very easy payments. Will not accept real estate, horses, rabbits or dogs in exchange. I want to sell this car bad and you certainly can get a bargain if taken at once. Can arrange to show you the car any time if you will call me at my residence, 901 HARVARD BLVD., after 6 p.m. Phone Wilshire 4578.

TRAILERS—
Buy one with a REPUTATION behind it.
WARNER Trailers are manufactured by A. P. Warner of Speedometer Fame.
JOHN A. EWING CO.,
Distributors for California and Arizona.
West 7059. 1724 S. Flower st. 23473.
Some good bargains in used trailers.

GOING EAST—WILL SACRIFICE SPECIAL 1917 Cadillac landaulet, cost $4200; 2 extra tires. Price $3200. Can be seen by appointment. Address J. W. V., Banks Apts., No. 11, 235 W. Adams st., Los Angeles.

A CLOVERLEAF
1917 CHANDLER.
Run only 5500 miles.
Fully equipped.
A bargain, $450 off.
MR. MORS, 762 St. John st.,
Pasadena. Col. 4276.

WANTED—MY FAMILY GONE NORTH, WILL trade my car, 1917 Buick, for some smaller, lighter powered runabout; can give terms if you furnish good business references. My car has traveled 8000 miles, city and beach. Detail yours. Address V, box 175, TIMES OFFICE.

ROADSTER AT A BARGAIN.
Chalmers, 1917.
Mechanically perfect.
Owner has an order for Franklin.
MR. VEDDER, 607 Summit, Pasadena.
Colo. 2294 or 254 W. Colorado st., Pasadena.

WANTED—A 4-PASSENGER SMALL CAR, LAST year or this year's model that I can at least drive this summer without getting familiar with all the repair shops in the county. Give cash price, model and equipment. Address V, box 172, TIMES OFFICE.

A GOOD BUY
1917 Apperson Eight.
Cord tires, one extra.
Run under 2000 miles.
Make offer.
254 W. COLORADO ST., Pasadena. Colo. 300.

1917 BUICK, 1916 ROADSTER AND TOURING; the best of everything. Look these over for a real buy. Cash or terms.
JOHN T. DYE,
524 W. Pico.

DELIVERY BODIES FOR ALL MAKES OF CARS in stock or made at our own factory, on shortest notice. Also Ford racebout, very classy bodies in stock. FREEMOND AUTO WORKS, 1732-40 W. Washington.

WANTED—DODGE OR SMALL BUICK FOUR. Been in town three days, range in prices too elastic. Will try three days more. Don't want easy terms. I'll pay cash. Give full description and price. Address V, box 170, TIMES OFFICE.

FOR SALE—LATE MODEL CHALMERS 4-CYLINder car. Good condition, good tires, will demonstrate. The price is right.
GRABLE & AUSTIN,
17 S. Raymond ave., Pasadena, California.

THOROUGHLY RESPONSIBLE PARTY WILL BUY late model 8-cylinder Cadillac car, in perfect condition, on long terms only. Give model, year, condition and price. Address M, box 452, TIMES SPRING ST. BRANCH.

FORD OWNERS—
Fords overhauled $8.00
Valves ground, carbon removed $2.50
"ALL WORK GUARANTEED."
2857 W. PICO ST.

FOR SALE—STEVENS-DURYEA, 5-PASSENGER, 1914, automobile; Model C-6, 46-h.p., in perfect condition. Price $1500 cash, no trades. Only those interested in strictly cash proposition answer. Address E, box 280, TIMES OFFICE.

FORD TOURING, NEW TOP, PAINT, TIRES AND in best of condition.
JOHN T. DYE,
524 W. Pico.

WANTED—AT ONCE; "OLDSMOBILE LIMITED," 6 cylinders, must be bargain for cash; not particular about condition. RALPH'S GARAGE, 1474 W. Jefferson st. Phone West 2881.

MAXWELL TOURING OR ROADSTER, RUN VERY little; excellent condition; good tires; terms.
JOHN T. DYE,
524 W. Pico.

SCRIPPS-BOOTH ROADSTER.
1917 Model. Battleship gray. Make offer.
254 W. COLORADO ST., Pasadena. Colo. 300.

GUARANTEED AUTO PAINTING; FORDS, $12.50; larger 5-passenger cars, $17.50; 7-passenger cars, $20. Broadway 7245. MOTOR PAINT CO., 523 W. 9th st.

LOZIER, 6-CYLINDER TOURING, BOSCH MAGneto, just overhauled, big fine car for little money. Make offer. Will trade. MacDONALD, Regent Apts.; Jack, White Garage.

FINE CADILLAC ROADSTER FOR SALE CHEAP. Car has only been run about 3000 miles. Must be seen to appreciate it. Taxicab, 727 W. 7th st., J. C. H. IVINS.

WANTED—DIAMONDS. WILL PAY TOPNOTCH cash prices for your diamonds taken in automobile trades. J. C. FERGUSSON, 204-206 Laughlin Bldg., 315 S. Broadway.

1915 OR 1916 FORD WANTED; WILL PAY CASH for same. Bring car with you after 5:30 p.m. 1617 LUCILE AVE. Ask for P. Handy.

FOR SALE — 1915 CHALMERS CABRIOLET; great bargain. 290 N. ORANGE GROVE AVE., Pasadena. Fair Oaks 2001.

FOR SALE—1917 FORD TOURING CAR, LIKE new, $150 worth of extras. DAIRY LUNCH, 217 S. Spring.

WANTED—OAKLAND LITTLE SIX
Touring. Will pay $550 cash; no dealers; Monday only. 741 S. LOS ANGELES ST. Bdwy. 7137.

BE AN EARLY BIRD.
Telephone your Sunday ads to The Times Friday or early Saturday. MAIN 8200; 10391.

PAIGE 1915 TOURING, MECHANICALLY PERfect, good tires, starter and lights; owner going East. 351220.

WANTED—TO PURCHASE GOOD FORD TOURing car, will pay cash. Phone MAIN 2360, ask for HARRY.

FOR SALE—BUICK ROADSTER, 1913 MODEL, in good condition, $200 cash. Phone MARTIN, F1577.

LOANS ON AUTOS IN USE; CONTRACTS PURchased; delinquent people assisted. Broadway 6559, F6923. MR. DROLLINGER.

1916 FORD TOURING CAR, $250 CASH. TAKE E. First car to Michigan ave., 3 blocks east, ½ block north. 216 N. WELLINGTON ST.

LATE 1917 6-40 CHALMERS, 7-PASSENGER, only run 8000 miles; good tires all around, $800, terms. 1808 ARAPAHOE ST.

GET IN AHEAD.
Telephone your Sunday ads to The Times Friday or early Saturday. MAIN 8200; 10391.

WANTED—LIGHT ROADSTER FOR CLEAR LOT and cash, give particulars in answer. Address Z, box 85, TIMES OFFICE.

WANT AUTOMOBILE; HAVE 2 CLEAR LOTS OR a first mortgage. PHONES VERMONT 2931, 52086.

1917 OVERLAND, LIGHT DELIVERY, PANEL body; cash, terms, or trade. 1034 S. LOS ANGELES ST.

WANTED—OLD AUTOMOBILES, IN ANY CONdition; will pay highest prices. PHONE 22807.

FOR SALE—LATE MODEL FORD TOURING CAR. Call 1922 W. ADAMS.

WANTED—BEST FORD, 1914, 1915, 1916, SPOT cash will buy. 711 S. LOS ANGELES ST.

WILL PAY BEST PRICES FOR YOUR OLD CARS at 1049 S. MAIN ST. Main [illegible]5.

WANTED—1917 FORD FOR CASH. MRS. HAWLEY. West 2711. 1234 S. Normandie.

FOR SALE—1914 FORD TOURING, GOOD CONDItion. 1585 W. WASHINGTON.

WILL PAY CASH FOR AUTOMOBILE. WHAT have you? Phone WILSHIRE 2140.

Automobile Trucks.

GET A 1½-TON TRUCK ATTACHMENT, $375. We will make a truck of your Ford or other light car; operating expense one-half of average truck.
WESTERN TRUCK ATTACHMENTS,
663-665 N. Broadway. A or Main 5075.

TRUCKS — GOOD USED TRUCKS — TRUCKS MORELAND, AUTOCAR, MENOMONEE, MACK, AVERY, GRAMM, WILLYS UTILITY, AND MANY OTHERS. ALL GOOD BUYS. TERMS TO SUIT. JOHN A. HENRI CO., 1244 SO. MAIN.

Automobile Repairing.

FORDS PAINTED AND DONE RIGHT, $10. 4362 Moneta ave. MONETA AVE. AUTO PAINTING & TRIMMING CO. Telephone 28289.

Motorcycles.

FOR SALE—LIGHT WEIGHT MOTORCYCLE, good as new, $60 cash if taken today. 2819 San Marino. Call 558396. ARTHUR WHIPPLE.

1916 3-SPEED HARLEY, LIKE NEW, TANDEM; terms, $175. 1651 W. 12TH. Wil. 1428.

THINGS ON WHEELS—
All Sorts.

For Hire—Automobiles.

WE HAVE ON HAND TO RENT TO RESPONSIble parties by the day, week or month, Dodge, Ford, Maxwell, Overland, Hudson, Reo, Winton Six, and Studebaker Six. If you are responsible and want a car to use on us, STILLWELL CAR AND SUPPLY CO., at Stillwell Hotel, Grand ave. 60297. Broadway 287.

$1.00 HOUR; MAXWELL 5-PASSENGER; ATtractive Empire 6-cylinder 7-passenger; careful drivers; $1.50 hour up. BROADWAY 2055, 61382. Residence, 23880.

NEW 6-CYLINDER STUDEBAKERS, 5-PASSENger, $1.25; 7-passenger, $1.50 hr. Rates by day or trips; drivers familiar with city and country. HENRY'S AUTO SERVICE, West 2858—74342.

FOR HIRE—COMFORTABLE FIVE-PASSENGER touring car. Trips anywhere, any time. Hunting, fishing and camping trips arranged at special low rates. Call STEWART, 77456.

CLASSY NEW CARS, WITH COMPETENT DRIVers, $1.25 per hour. MAC'S AUTO SERVICE, 2972½ W. Pico. Phone 74179, West 4698.

McCULLOUGH'S AUTOMOBILE LIVERY, 5 AND 7-passenger, 6-cylinder machines, new and first class; rates reasonable. WILSHIRE 770, 560125.

DAY AND NIGHT FORD SERVICE, NEW CARS, with or without driver. Prices reasonable. SOUTH 7153.

$1 HOUR, COLE SIX, 7-PASSENGER CAR WITH Japanese careful driver, 633 S. Olive st. F4235, TOM UYIKI.

FORDS, 75C PER HOUR; TRIPS ANYWHERE; careful driver; also Ford repairing. PHONE 23750.

FOR HIRE—NEW MODEL FORD WITH DRIVER, $5 per day, half day, $3. Real estate, camping, fishing, country trips, anywhere. PHONE 29000.

NEW 5-PASS. DODGES, CAREFUL DRIVERS; country, pleasure, business trips, day or nights; rates reasonable. MILLER, South 4580.

$1.25 PER HOUR, UP-TO-DATE, COMFORTABLE 5-passenger touring car, carefully driven. Phone 505050; WILSHIRE 2108.

NEW 6-CYLINDER 5 AND 7-PASSENGER CARS, special low prices. MAIN 2207. 53760.

1918 STUDEBAKER, 5, 7-PASS., $1.25 HR. UP. Careful driver. Pollak, WIL. 4878—500281.

75C HOUR, FORD 1916, DRIVEN BY OWNER. Trips anywhere. PHONE 28219.

FOR HIRE—75c HOUR, CLASSY FORD TOURING car, with Japanese careful driver. 60602, FRED.

CLASSY 5-PASS. 1917 PAIGE, $1.50 PER HOUR. Competent driver. Service any time. 28907.

BUICK, 1917 TOURING CAR, $1.25 PER HOUR. Rates for long trips. A2225, MAIN 2225.

FORD FOR RENT, WITH OR WITHOUT DRIVER. 75c per hour. 800 S. SPRING. 29854.

75c PER HOUR. FORD, CAREFUL, EXPERIenced driver. SOUTH 3106-W.

75C HOUR, FORD CARS; COURTEOUS DRIVERS; country trips solicited. 599980, HOLLY 916.

FORD CAR FOR HIRE, EXPERIENCED DRIVER. SOUTH 3008-J.

Garages and Auto Storage.

FREE—SEND FOR PLANS OF CHEAP GARAGES. $35 up erected. Ford special 10x12, erected, $90. WOODHEAD LUMBER CO., 5800 Main st. Phones: South 50, 29622.

FOR SALE, EXCHANGE, WANTED
Agricultural Implements and Vehicles.

LARGE ASSORTMENT SLIGHTLY USED AND agents' sample plows, harrows, cultivators, wagons. Call and see them before buying. Save 50 per cent. on some. Four floors. Largest stock. ARNOTT & CO., Ranchers' Supply House, 112 to 118 S. Los Angeles st.

FOR SALE—MOWERS, RAKES, BUCK RAKES, plows, cultivators, windmills, tanks, pumps, engines, piping, brass cylinders, fittings, sundries. See who's cheapest. DEMMITT, upstairs, 120 N. Main.

FOR SALE—1 SECOND-HAND M'CORMICK HEADer, like new, $150; 5 second-hand hay presses, 10 second-hand mowers and rakes; all makes at SCOTT'S PLACE, 135 S. Los Angeles st.

FOR SALE — DAVENPORT ROLLER-BEARING steel wagon and bed, potato digger and feed chopper, cheap. J. F. STEWART, 6251½ S. 51st.

WANTED—SCOTTY PAYS CASH FOR ALL KINDS of ranch tools. Drop card, we will call. SCOTTY'S PLACE, 135 S. Los Angeles st. M. 3532.

LIVE STOCK FOR SALE—
For Sale, Exchange, Wanted.
Horses, Mules, Cattle, Etc.

FOR EXCHANGE—I HAVE FOR EXCHANGE A good young, sound, well-trained gray farm horse of fair size; want a heavier work animal, young, sound and without fault; will pay in cash the fair, reasonable difference in value; bay preferred. See J. H. F., RANCHO DEL CABRILLO, State Highway and Reseda ave., San Fernando Valley, where horse can be seen in action.

FOR SALE—ONE CARLOAD OF 2-YEAR-OLD Durham bulls. Fat and ready for immediate service. Extra well bred, heavy bone stuff. BENTON & BOWKER, 502 Bryson Bldg., N.W. corner Second and Spring, Los Angeles, Cal.

FOR SALE—1 LARGE YOUNG HOLSTEIN COW, 7 gallons, fresh tomorrow. Hawthorne car to Lennox. Walk west Lennox ave., 7 blocks, ask for STIGLMEIER.

3 DANDY MILCH COWS, TAKEN IN TRADE ON automobile, will sell cheap.
ALLAN H. VAUGHAN, 953 S. Broadway.

FOR SALE—FOUR GOOD RANCH MULES AND harness and three wagons, cheap. 1356 EAST ADAMS ST. Phone South 1461W.

WANTED—BEEF COWS, CALVES, FRESH COWS, highest prices paid. HANNON BROS., 1652 E. 20th. South 1519-J.

FOR SALE—LIVERY, BOARDING AND SALE stable, horses, carriages, wagons, harness, etc. 1259 S. FIGUEROA.

WANTED—TO BUY SOME GOOD, USEFUL WORK horses or mules, from 4 to 10 years old. Call at 1420 SAN PEDRO ST., or phone Home 24097.

FOR SALE — 2 BAY HORSES, ONE MARE, 7 years old, and milk wagon. 1101 E. WASHINGTON ST.

FOR SALE—TEAM, HARNESS AND WAGON, $130. J. M. GOOLD, El Monte.

WANTED—BEEF COWS, MILCH COWS, CALVES; market prices. 1706 MAPLE AVE. South 8172.

POULTRY—POULTRY SUPPLIES
For Sale, Exchange, Wanted.

FOR SALE—TODAY, BABY CHICKS, HATCHING eggs, poultry supplies, incubators, brooders, etc. Visit our new store. PIONEER HATCHERY, 320 S. Spring st. F1655, Broadway 7008.

WANTED—POULTRY OF ALL KINDS, WILL call for it anywhere. SOUTHERN CALIFORNIA POULTRY CO., 332 Central ave. Bdwy. 729.

FOR SALE—41 CHICKENS, W. L. & R. I. R.'S, 6 to 15 weeks old, mostly pullets. 101 TAJAUTA AVE., near P. E. station, Watts, Cal.

WANTED—POULTRY OF ALL KINDS; WILL call for it anywhere. LOS ANGELES POULTRY EXCHANGE, 2212 Central ave. South 5548.

WANTED—DELAYS ARE COSTLY—
Telephone your Sunday ads to The Times Friday or early Saturday.

WANTED—BUY ALL KINDS OF POULTRY. CALL for it everywhere. CENTRAL POULTRY EXCHANGE, 2352 Central ave. South 2912.

Dogs and Dogs at Stud.

FOR SALE — ENGLISH BULL PUPS, DASHER strain. 4431 GRAMERCY PLACE. Ver. 2511. Call Sunday

FOR SALE—BEAUTIFUL FOX TERRIER PUPpies, well marked and cheap, toy stock, thoroughbreds. 1130 E. PICO. Main 6585.

FOR SALE—BEAUTIFUL TOY BLACK AND TAN puppies, 12 weeks old. TEL. A9680.

Goats.

RANCHO DEL CABRILLO, SAN FERNANDO VALley. I am able to supply reliable, well-verified information about very successful recent operations in Mohair production and practical Angora goat breeding. Address or apply to R. C. HASTINGS, Rancho del Cabrillo, State Highway and Reseda ave., San Fernando Valley, 45 minutes from the city, via Hollywood and Cahuenga Pass.

FOR SALE—3 TOGGENBURG MILK GOATS AND 2 coming fresh July; also 1 buck. 1710 N. LOS ROBLES AVE., Pasadena. J. SCHULTZ.

ATTORNEYS—
Counselors-at-law.

CONSULTATION AND ADVICE FREE. GENERAL practice in all courts. Fees reasonable. E. HARDESTY, Attorney, 529 Higgins Bldg., 2nd and Main Sts.

FREE LEGAL ADVICE, ALL CASES; PROMPT, efficient serv. 337 Mer. Nat. B. Blg., 6th, Spg.

DRESSMAKING—
And Dressmakers.

WANTED—SEWING TO TAKE IN OR BY DAY, children's sewing preferred; very reasonable. Phone 55457. MISS ROBERTSON, Waldron Apts.

MASSAGE—
And Other Baths.

VIOLET RAY, VIBRATORY TREATMENTS. Particular people. Operators both sexes. 405 S. HILL, Room 217.

BATHS, MASSAGE, SWEATS, RUBS FOR RHEUmatism; graduates, both sexes. 702 S. SPRING, suite 203.

MISS LILLIAN STANLEY AND RUTH ROLAND, graduate masseuse; attendants both sexes. 247 S. BROADWAY, Room 16. Hours 10 to 8 p.m.

MAY SEDGWICK, MASSAGE, SWEATS, BATHS. Room 318, 520 S. BDWY. Masseuse, masseur.

MASSAGE, CABINET SWEATS, MASSEUR, MASseuse, MRS. GRAY, 930½ S. Bdwy. Open Sunday.

MINING—

A RARE OPPORTUNITY FOR ONE OR MORE persons to purchase stock in paying operating copper mine, $50,000 desired; closest investigation and inspection invited. Address V, box 163, TIMES OFFICE.

WANTED—PARTNER FOR PRE-INCORPORAtion development of 5 claims with good showing, adjacent to rich gold strike in Nevada. Values $1000 to $10,000 per ton and developing. References. Address V, box 246, TIMES OFFICE.

WANTED—TO SELL HALF INTEREST IN 2 mining claims, $40 rock in sight with good prospect of getting better. Address VS, box 118, TIMES OFFICE.

FOR SALE—15,000 SHARES J. W. LEE COPPER mine, Arizona. Promoted by Maxey and Mays. Make an offer. Address Y, box 190, TIMES OFFICE.

R. A. PEREZ—
Assayer-Chemist—Metallurgist.
120 N. MAIN ST.
Established 1895.

JAS. IRVING & CO., ASSAYERS AND GOLD BUYers. Mines examined. 702½ S. SPRING ST.

MANICURING—CHIROPODY—
Facial, Scalp Treatment, Hair Dressing.

MISS KELLY, NU-FOOT FOR TIRED, ACHING and swollen feet. Open evenings. Office, 416 WASHINGTON BLDG., 311½ S. Spring. Sunday hours 10 to 1.

DR. A. ENGEL, SURGEON, CHIROPODIST, treatment of all foot ailments. WEAVER-JACKSON CO., 450 S. Broadway.

SOFT WATER SHAMPOO AND HAIR DRESSing, 50c; manicuring, facial massage, scalp treatments. 424 S. BROADWAY, Room 608.

SCALP, FACE AND FOOT TREATMENTS. OPEN Sundays and evenings. MISS DU FREE, attendant, 424 S. Broadway, suite 421.

MISS E. BENNETT, MASSAGE, FACIAL AND scalp treatments. 649½ S. HILL ST., Room 1.

SCALP TREATMENTS, FACIAL MASSAGE. ROOM 11, 308½ S. SPRING, Hotel Klarish.

MASSAGE, FACIAL, SCALP TREATMENTS. HOTEL KENDRICK, 322 S. Spring st., Miss Brown.

FACIAL, SCALP AND VIBRATORY TREATMENTS. Hours 12 to 6; open Sundays. 612 FAY BLDG.

FACIAL AND SCALP; GRADUATE MASSEUSE. 119½ S. SPRING, Room 21.

VIBRATORY FACE AND SCALP TREATMENT. 311 W. 9TH ST.

458½ SOUTH MAIN ST., HOTEL BURTON, Room 1. Vibratory, scalp and face massage.

SENORITA J. MENDEZ, FIRST CLASS MANICURist, facial and scalp. 321½ W. FOURTH ST.

VIBRATORY SCALP MASSAGE. 740 S. SPRING ST., room 23.

LILLIAN BURTON, FIRST-CLASS MANICURING. FERGUSON BLDG., 3rd and Hill. Office 203.

VETERINARY COLLEGES—

S. F. VETERINARY COLLEGE BEGINS SEPT. 3. Catalogue free. C. KEANE, Pres. 1818 Market st., San Francisco.

ELECTROLYSIS—

SUPERFLUOUS HAIRS, 300 PERMANENTLY AND painlessly removed in an hour. Suite 407, SUMILLER BLDG., 430 S. Broadway.

LOST, FOUND, STRAYED—
And Stolen.

LOST—ON JUNE 5, ON SAN DIEGO HIGHWAY, between Oceanside and Encinitas, White setter dog, black spot on back near tail; very thin and weak; name and address on collar; liberal reward for recovery or information. LE GRAND HOWELL, 1122 W. 7th. Phone 53945.

LOST—ONE FEMALE BOSTON TERRIER, WHITE toes on all four feet, white in face and diamond white shape on back of neck; weighs about 15 pounds. Dark brindle; liberal reward. MAIN 3686. 1130 E. Pico.

LOST — ON FOOTHILL BLVD. OR IN COLDwater canyon, near Beverly, black and white striped silk bag, containing brown leather purse, two $5 bills and small change, pair of pearl earrings. Reward. WEST 2976.

LOST—AROUND 10:30 A.M., JUNE 8, EAST SIDE Spring st., between Temple and Municipal Market, $15, a ten and five bill. Address I, box 122, TIMES OFFICE.

LOST—ON E. FIFTH, WEST OF SOUTHERN PAcific station, one Savage outer casing, with one inner Diamond Red tube. Phone MAIN 1890. Reward.

LOST—IN PORTOLA CAFE, SATURDAY NIGHT, lady's purse, containing one $10 bill, three $5 and about $4 in silver. Finder rewarded by calling MAIN 6612, Room 311.

STRAYED—SUNDAY, LARGE ST. BERNARD, FEmale, white and red spots. West Glendale, San Fernando road. Reward. Phone GLENDALE 421-J.

LOST — FOX TERRIER, MALE, WHITE WITH brown spots. Reward offered by MISS MILDRED BELL, Phone Holly 1012, Home 569172.

LOST—GRAY COAT AND VEST ON VERMONT, between Bimini and 20th, Friday evening. Suitable reward. WILSHIRE 1631, 568127.

LOST—ON W. ADAMS CAR OR ON HILL ST., between Sixth and Seventh, gold nose glasses, chain attached. Reward. Phone WEST 5045.

LOST—A BROWN LEATHER SUITCASE, BEtween Nordhoff and Ventura. $5 reward. Notify BOYLE 2298.

LOST—GOLD EARRING, SUNDAY. RETURN TO 1116 S. GEORGIA. Main 2936. Reward.

MACHINERY—
And Mechanical Arts.

FOR SALE—COMPLETE STEAM PLANT, INCLUDing 100-h.p. boiler, 100-h.p. Corliss type steam engine, steam pump, water heater and miscellaneous equipment; this plant has been used about 6 months; will sell at a great sacrifice price. BUTTRESS & M'CLELLAN, 205 N. Los Angeles. Broadway 8096—A5473.

FOR SALE—GAS ENGINES, 2-H.P. TO 150. Rails, pipe, mining machinery, blowers, lathes.
See LLOYD,
F7920. 306-308 N. Main st. Bdwy. 4103.

FOR SALE—USED ENGINES, PUMPS, TANKS, engines, pipe fittings, brass cylinders, ranch tools. See who's cheapest. DEMMITT, upstairs, 120 N. Main.

SEVERAL NEW AND SLIGHTLY USED ENgines at a bargain. Best makes, 1 to 35 H.P. ARNOTT & CO., Wholesale Machinery and Implements, 112 S. Los Angeles st.

WANTED—A SECOND-HAND 15 OR 20 H. P. upright engine, have a 10 H. P. engine to exchange. Must be in first-class condition. WHITE STAR CANNING CO., E. San Pedro, Cal.

FOR SALE—FULL SET TINNER'S TOOLS. CAN be seen after Tuesday at 8309 S. MAIN.

PATENTS—
And Patent Attorneys.

PATENT BOOK FREE
BY
JOSEPH F. WESTALL, Counsellor in Patent and Trade Mark Causes, and
ERNEST L. WALLACE, Formerly Examiner U. S. Patent Office.
Every facility for the careful prosecution of patent applications.
WESTALL AND WALLACE,
516 Trust and Savings Bldg., 6th and Spring.
Main 3508. F5483.

PIONEER PATENT AGENCY.
HAZARD & MILLER,
Attorneys-at-Law,
Patents and Patent Cases.
HENRY T. HAZARD established the patent agency 38 years ago. HERMAN MILLER, eight years examiner in U. S. Patent Office.
Library containing records of every U. S. patent; examination without charge.
Hazard's Book on Patents free.
506 CENTRAL BLDG., Sixth and Main.

MASON, FENWICK, LAWRENCE AND SEVERance, Patent and Trademark Lawyers and Experts, Security Bldg. 14532. Other offices, Washington, D. C.; New York City and Chicago. Expert service, large experience, booklet on request. References: Moreland Truck Co. and many others.

C. E. HARPHAM GETS PATENTS THAT PROtect. Thirty years' experience. Inventors financed. 1001 WASHINGTON BLDG.

PATENTS—A. J. FARNSWORTH, ENGINEER AND registered patent attorney. Advice free. 919 HIBERNIAN BLDG., Fourth and Spring.

MUSICAL INSTRUMENTS—
For Sale, Exchange, Wanted.

TO LET—SPECIAL FOR THIS WEEK.
High-grade standard make pianos to rent, tuning and polishing free, one year's rent to apply on purchase. Best rent proposition ever offered public. 215 W. 9TH ST., between Hill and Broadway.

FOR SALE—ONE USED CHICKERING UPRIGHT piano; sweet toned, just the size for a bungalow, only $145; also a fine toned used Knabe piano, rosewood, for $155.
PLATT MUSIC CO., 312 W. Seventh st.

FOR SALE—IVERS & POND UPRIGHT, USED, $97; Schubert upright, used, $155; terms. Several used talking machines from $8 up. Player music exchanged, 10c per roll. BARNES MUSIC CO., 131 S. Broadway.

FOR SALE—PIANOLA PLAYER (USED) 88-NOTE, mahogany case, with player bench, and $120 worth of music rolls all for the very low price of $275, see this snap before you buy. PIANO STORAGE AND EXCHANGE, 951 S. Broadway.

FOR SALE—WILL SELL IF TAKEN AT ONCE a fine Mathushek piano, bungalow size for the very low price of $95. PIANO STORAGE AND EXCHANGE, 951 S. Broadway.

TO LET—WILL RENT FINE PIANOS, $3.50 A month up. Rent credit applied if purchased. FITZGERALD MUSIC CO., 727 S. Hill.

WANTED—IF YOU HAVE A PLAYER PIANO you wish to sell for cash PHONE MAIN 694.

FINE PIANOS FOR RENT, CARTAGE FREE. 332 S. HILL. Main 129, A7757.

FINE VIOLINS. EXPERT REPAIRING. WE sell for less. VIOLIN SHOP, 317 W. 6th.

TYPEWRITERS—
And Supplies.

TYPEWRITERS RENTED—
4 MONTHS FOR $5 AND UP.
First rental applies on any machine purchased. Factory rebuilt typewriters from $15 to $60, covered by same guarantee as manufacturers.
AMERICAN WRITING MACHINE CO., INC.,
716 S. SPRING ST. A5915; Main 3958.

TYPEWRITERS—
RENTED SOLD REPAIRED
Factory rebuilt typewriters sold $5 down, $5 per month. All machines guaranteed one year.
BARKER BROS.,
Main 8000—724-738 S. Broadway—10428.

RENT OLIVERS, 3 MONTHS, $4; NEW NO. 9 sold payments, $3 month, $51.50 delivered. $49.00 cash. OLIVER TYPEWRITER AGENCY, 509 W. Fifth. F5534—Main 7100.

FOR SALE—TYPEWRITERS, ALL MAKES, RENTed, lowest prices; rentals paid allowed on purchase. Underwoods, Remingtons. Less than half price. 250 S. BROADWAY.

OFFERED TO NATION.

James A. Walker, No. 904 Irolo street, who is the inventor of an assembled-house type that won the highest award at the San Francisco exposition, has offered his patents and his service to the government to construct such structures on camp sites. A knock-down frame structure, which is put together without nails, is the feature of Mr. Walker's plan of construction. Reinforced concrete slabs that fit into grooves in the frame are used for roofing, flooring and lining the structures.

Dedicated.

GLENDALE CHURCH AMONG THE BEST.

MANY ATTEND SERVICES THAT MARK ITS OPENING.

From the Standpoint of Art and General Utility it is Conceded to be One of the Finest in the State. Eloquent Ministers Speak to Large Audiences.

[LOCAL CORRESPONDENCE.]

GLENDALE, June 10.—The beautiful new Methodist Episcopal Church of Glendale was dedicated yesterday. Dr. Benjamin L. Haywood, formerly superintendent of Methodist missions in Porto Rico, now of Riverside, delivered the dedicatory sermon at the morning service. There were greetings from the pators of sister churches at the afternoon meeting, and an address by Dr. James H. Speer, superintendent of the church extension board of the Presbyterian church. The evening sermon was delivered by Dr. Edward Locke, pastor of the First Methodist Church of Los Angeles. A choir of forty voices, under the direction of Miss Isgrig, furnished the music for the three services.

The church, judged from a standpoint of art and general utility, is conceded to rank among the finest in the State. It is of early English Gothic design, has separate departments for a graded Sunday-school, parlors and restroom for women, shower and locker-rooms for men and boys, a large banquet-room, a kitchen and serving-room with a steam heating table. The auditorium has groined arch ceiling and among the many other attractive features are the beautiful art glass windows. The acoustic properties are excellent and each of the 1600 seats is good for hearing as well as seeing. The exterior of the building is of dark ruffle brick with granite foundation walls and trim. The architect is Arthur G. Lindly of Los Angeles.

Rev. B. D. Snudden has been pastor of the church eighteen months. The lot was secured prior to his coming, but the church has been built during his pastorate.

RIGHT THINKING WAY TO SUCCESS.

[LOCAL CORRESPONDENCE.]

REDONDO BEACH, June 10.—Rev. John Snape, pastor of the Hollywood Baptist Church, preached the baccalaureate sermon at the Redondo Beach High School tonight, taking as his subject "Right Thinking." He said in part:

"The marks of right thinking are the ability to forget, the ability to concentrate, the ability to persist. The man who is satisfied with his success is a failure. If we do not aim higher than we hope to hit, we shall hit so low as to be ashamed of the aim.

"Man presses toward the mark of progress and high achievement only by forgetting the things that are behind. Consistency is a jewel until it becomes shopworn. Drummond thought it worth traveling 1000 miles to find an idea. It is worth traveling another thousand miles to find a man who can translate an idea into an achievement. The men who achieve are the men who hold themselves hard to one achievement. We talk about versatility and all-roundedness as qualifications for success, but my friends, this age does not so much need all-round men, as it does need square men, who squarely seeing their duty do it with fearlessness and fidelity."

SHIPPING.

HARBOR OF LOS ANGELES.

ARRIVED—SUNDAY, JUNE 10.

Steamer Yale, Capt. Bartlett, from San Francisco.
Steamer Mayfair, Capt. Johnson, from Eureka.

SAILED—SUNDAY, JUNE 10.

Steamer Yale, Capt. Bartlett, for San Diego.
Steamer Beaver, Capt. Rankin, from Portland, via San Francisco.
Steamer Admiral Dewey, Capt. Alwen, for Puget Sound.
Steamer Thomas L. Wand, Capt. Palmgren, for Puget Sound.

PASSENGER SCHEDULE.

Steamers call at San Francisco to and from ports further north.

TO ARRIVE.

Date.	From.	Steamer.	Line.	Time.
June 11	San Diego	Yale	Pacific	1:00 p.m.
June 11	Seattle	Governor	Pacific	1:00 p.m.
June 12	San Francisco	Yale	Pacific	10:30 a.m.
June 14	San Diego	Governor	Pacific	6:00 a.m.
June 14	S. Francisco	Harvard	Pacific	10:30 a.m.
June 14	San Francisco	Yale	Pacific	10:30 a.m.
June 15	San Diego	Harvard	Pacific	1:00 p.m.
June 15	Portland	Rose City	S. F. & P.	12:00 m.
June 16	San Diego	Yale	Pacific	1:00 p.m.
June 16	Seattle	Adm. Schley	Pacific	1:00 p.m.
June 17	S. Francisco	Harvard	Pacific	10:30 a.m.

TO DEPART.

Date.	For.	Steamer.	Line.	Time.
June 11	San Francisco	Yale	Pacific	12:00 m.
June 12	San Francisco	Yale	Pacific	5:00 p.m.
June 14	San Diego	Harvard	Pacific	5:00 p.m.
June 14	Seattle	Governor	Pacific	5:00 p.m.
June 15	San Francisco	Yale	Pacific	5:00 p.m.
June 15	San Diego	Harvard	Pacific	5:00 p.m.
June 16	San Francisco	Yale	Pacific	5:00 p.m.
June 16	Portland	Rose City	S. F. & P.	12:00 m.
June 17	San Diego	Harvard	Pacific	3:00 p.m.
June 17	Seattle	Adm. Schley	Pacific	5:00 p.m.

LOCAL CARRIERS.

Steamer for Catalina Island leaves San Pedro at 10 a.m. Returning leaves Avalon at 3:35 p.m. arriving at San Pedro at 5:45 p.m.

Launches for Long Beach leave foot of Fifth street, San Pedro, hourly from 10 a.m. to 6 p.m.

IN PORT.

Steamer Noyo, inner harbor.
Steamer Mayfair, inner harbor.

COASTWISE CARGO CARRIERS.

Steamer Tamalpais, Aberdeen, loading.
Steamer Carlos, Gray's Harbor, sailed June 8.
Steamer Girlie Mahoney, Albion, loading.
Steamer Davenport, Puget Sound, loading.
Steamer Saginaw, Puget Sound, loading.
Steamer Hartwood, Raymond, loading.
Steamer Fort Angeles, Puget Sound, loading.
Steamer Multnomah, Puget Sound, loading.
Steamer Avalon, Willapa, sailed June 8.
Steamer Mandalay, Crescent City, loading.
Steamer Santa Monica, loading.
Steamer Gray's Harbor, Aberdeen, sailed June 7.
Steamer Daisy Gadsby, Gray's Harbor, sailed June 7.
Steamer Shasta, Tacoma, sailed June 7.
Steamer Katherine, Eureka, sailed June 7.
Steamer Vanguard, Eureka, sailed June 9.
Steamer Wahkeena, Gray's Harbor, sailed June 8.
Steamer Charles Christenson, Willapa, loading.

TIDE TABLE.

Monday,	June 11....	1:09	8:21	2:33	9:11
		4.2	0.1	4.3	2.6
Tuesday,	" 12....	2:29	9:20	3:21	10:11
		4.0	0.0	4.3	2.5
Wednesday,	" 13....	4:03	10:01	4:13	11:13
		3.8	0.2	4.8	1.5
Thursday,	" 14....	5:37	10:55	5:20	....
		3.4	1.4	5.0	....
Friday,	" 15....	12:21	6:49	11:49	6:24
		0.2	3.1	0.7	5.2
Saturday,	" 16....	1:41	7:47	12:28	6:57
		—0.3	3.0	1.0	6.3

NOTE—In the above tabulation of tides the daily tides are given in the order of their occurrence, commencing with the early morning tide in the left-hand tide column, and the succeeding tides as they occur. On some days but three tides occur, the fourth tide occurring on the following morning. Comparison will show the high and low.

PORT ITEMS.

[illegible] daily, and until 7 p.m. Sundays. East San Pedro ferry every ten minutes from foot of Fifth street, San Pedro. Terminal Island ferry from foot of Fifth street, San Pedro, every half hour.

The steamer Admiral Dewey, sailing today for San Francisco and Puget Sound, carried about seventy recruits for the British army from Southern California points. The men will join Canadian troops before going out to France.

There will be plenty of shipbuilding to [illegible] American vessels after the government completes its shipbuilding programme, according to W. T. Ided, secretary of the Shipmasters' Association of the United States. He says that on nearly every seaworthy vessel operating out of this port there are from two to four men under the [illegible] of the hold masters' license themselves. The association has adopted a resolution protesting against any action on the part of the government permitting alien masters to operate American ships until American citizens with master's licenses have been called upon to fill the positions created by the construction of new vessels.

THE CITY
AND ENVIRONS.

Purchase Bank.

The Bank of Italy has just completed negotiations for the purchase of the Commercial National Bank of Madera, and the Madera Savings Bank, both of which will be combined into one to form the new Madera Branch of the Bank of Italy.

By British Ambulance.

The usual Monday afternoon tea will be held by the British Ambulance Society this afternoon from 3 to 5 o'clock. Afterwards, from 5 o'clock until 6:30 o'clock, a supper will be served. Mrs. W. H. Hogg will be in charge.

For Zionists' Picnic.

A baby show, a mock trial, at which Police Justice Summerfield will preside, and a programme of races and music, will feature the Zionists's picnic at Selig Zoo, Sunday. The proceeds from the affair will be used for the aid of the Jews in Palestine. Benjamin Lewis is chairman of the Committee on Arrangements.

Catholics Elect.

In anticipation of the annual Catholic reunion and picnic, officers were elected Saturday night at Cathedral Hall. Otto J. Emme was elected president; O. N. Normandin, secretary, and Edward J. Tynan, treasurer. President Emme will select shortly the executive committee to make arrangements for the big affair. He will also name the place and date when it will be held.

Announce Examinations.

The United States Civil Service Commission announces the examinations named below to be held at an early date. Application blanks and further information may be obtained from the local secretary, No. 615 Federal Building, Los Angeles: Typewriter, $900 to $1000 per annum; radio laboratory assistant, $1200 per annum; mechanical draftsman, $3.52 to $6 per diem; examiner of miscellaneous merchandise, $900 per annum; inspector of cloth, $2500 to $3000 per annum; sub-inspector of field artillery ammunition, $3.50 to $5 per diem; superintendent of leather inspection, $3000 to $3600 per annum; physicist, $2000 to $2800 per annum; mechanician, qualified as instrument maker, $1000 to $1400 per annum; inspector of textile fabrics, $1200 to $1800 per annum; inspector of cots, $1200 per annum; sub-inspector of ordnance, $4.46 per diem; assistant physicist, $1500 to $1800 per annum; temporary special helper; physician; laboratory aid, $4 per diem; mechanical laboratorium, $4.24 per diem; assistant chemist and metallurgist, $2000 per annum; examiner of harness, or stoves and parts or paulins, $75 per month.

Martial.

RAIL MAN HEADS TRAFFIC DIVISION.

WILL HAVE CHARGE OF TROOP MOVEMENTS IN EAST.

Former Vice-president of Southern Pacific of Mexico, Only West Pointer to Rise from Brakeman to Executive, is Given Colonel's Commission.

Maj. Charles Hine of New York and Vienna, Va., who was formerly vice-president of the Southern Pacific of Mexico and well known here, has been appointed commander of field trains of the New York division of the National Guard, with rank of colonel, it was learned here yesterday. Maj. Hine has lately been engaged in special work on the staff of President Willard of the Baltimore and Ohio.

Maj. Hine is the only graduate of West Point who has filled all railroad positions from freight brakeman to vice-president. His first National Guard work was in 1889, when, as a cadet on furlough from West Point, he was a volunteer instructor on the staff of Gen. Ordway at the Fort Washington camp of the National Guard of the District of Columbia. This led to his selection as a major of the Second Battalion of the First District of Columbia Volunteers, which saw service in the Santiago campaign of the Spanish-American War.

The position of commander of field trains is a new position, created by the latest tables of organization of the War Department, and reflects the conditions of modern warfare. The commander of field trains has under him ammunition, supply, sanitary, engineering and miscellaneous field trains of wagons, motor trucks and pack animals, a total of several hundred vehicles and more than 2000 men, with about ninety commissioned officers. The commander of field trains, as head of military police is really the provost marshal of the division.

Maj. Hine was born in Vienna, Va., March 15, 1867, and spent his boyhood on the farm. He was appointed to West Point from Virginia in 1891 after a competitive examination and graduated. While serving in the army he attended and graduated from the Cincinnati Law School, and resigned from the army in 1895. As a cadet and as an officer he acted as inspector-instructor at various encampments of State militia.

Upon his resignation from the army he accepted a position as freight brakeman on the Cleveland, Cincinnati, Chicago and St. Louis Railway, remaining for four years in various capacities to that of trainmaster of the Cincinnati-Indianapolis division. In 1907 and 1908 he was receiver of the Washington, Arlington and Falls Church Railway.

While vice-president and general manager of the Southern Pacific Railroad of Mexico and of the Arizona Eastern Railroad, with headquarters at Tucson, Ariz., in 1912 and 1913, he had numerous interesting and exciting experiences in the revolution-ridden zones in Mexico.

Goldfield.

CAMP FEELS STIMULUS.

New Production and Deal Exert Important Influence on Welfare of Nevada District
Normal Shipments by Regulars.

[SPECIAL CORRESPONDENCE.]

GOLDFIELD (Nev.) June 9.—Events of the past week in the Goldfield district are likely to exert an important influence on the future of several of the leading properties and stimulate interest generally in mining here. One property, the Reorganized Kewanos, has entered the producing list and is now established as a mine of substantial value. A transaction that has been practically consummated involves the transfer of control of the Florence Goldfield Mining Company to the Red Hill Florence Company, and this, it is now assured, will lead to an important expansion of development work in territory of great promise, in the southern central part of the district.

Development work at a number of other points has been attended by gratifying results, and mining men who speak with authority express the opinion that the camp is destined to produce ore of commercial grade for many years to come and that the near future will witness a greater degree of activity and an enlarged production. Congestion of ore and mill products at smelting centers, forming an obstacle to the marketing of concentrates has delayed the operation at full capacity of the Consolidated company's oil flotation plant, but a substantial tonnage of copper-bearing ore is now being treated in this plant with complete success.

Ore is being shipped to distant points for treatment by the smelting process in greater volume than heretofore, taxing to the utmost the capacity of sampling equipment of the purchasing companies. A considerable amount of surface prospecting is being performed in the district and several properties that have been idle for many months, or even years, are expected to resume active operations in the near future.

Operations of the Goldfield Consolidated, the leading producer of the district, continue along normal lines, with an output that for many months has averaged 700 to 1000 tons daily. About one-half the output has been treated lately in the company's flotation plant, and the remainder in the cyanide department of the big mill. Development work is being conducted to a greater extent on deep levels, in order to block out the deposits of gold-copper ore, suitable for treatment by flotation.

The new stopes a short distance above the 850-foot level and in the eastern part of the Velvet mine of Jumbo Extension, continue to yield ore of excellent grade. Some of the product from the drift and stope at this point has yielded mine assays of over $550 per ton and the average has been of good shipping quality. The ore body appears to be one of considerable magnitude.

Regular shipments are going forward from the Atlanta mine to the ore samplers and thence to smelters in Utah. This product is of excellent grade and in the course of its extraction a large tonnage of flotation ore is being placed in sight. It is expected that within a short time the Atlanta company will be enabled to send this product to the flotation plant of the Goldfield Consolidated, an arrangement that will materially increase the earnings of the Atlanta. Development work on intermediate levels continues to place in sight a large tonnage of this ore.

British Flag Supply Scarce.

[Chicago News:] Chicago faces a famine in British flags. Flag manufacturers are jumping up and down and gnashing their teeth. Department store managers are issuing distress signals. The trouble is that the Union Jack requires a more elaborate process in making than other flags.

"We have found it possible to keep up with the demand for American flags," one flag maker explained, "and even French flags. They're easy. We've crowded on our work and supplied thousands of them. The Union Jack, however, is an involved affair. It requires geometricians. Here flag making ceases to be a simple industry and becomes a complicated art.

BUSINESS BREVITIES.
[Advertising.]

For quick action drop answers to Times "liners" in Times liner boxes in downtown office buildings. The locations of the boxes are printed in the first column of The Times "liner" section.

Have the best. Steckel pictures.

"The Exclusive Specialty House"
Myer Siegel & Co.
443-445-447 S. Broadway

Neckwear
at $1.00

An exceptionally large assortment of guimpes, vestees, flat and roll collars. Also in sets. Newest sport colors and trimming effects. Also plain white. Materials include Georgette, organdy and many others.

T. LEUNG HERB CO.
T. LEUNG, Gen. Mgr.
1619 West Pico St.
His office was downtown for 16 years. For past 3 years at the above address. Business under same manager all the time. Glad to see all his old friends and make new ones.

DRINK HABIT
Is a Poisoning.
Ask the Neal Institute,
945 South Olive Street, for information.
Phone Broadway 4602.
No Hypodermic Injections.

Out at the home plate.
Oh well, you can get a heap of pleasure sitting in the stand or on the bleachers in a Brauer Custom-Tailored Suit—you know nobody has anything on you when it comes to dress.

A Brauer Suit
Holds Shape
Wears Well
Has the Style
Because It Is Made Right
In Our Own Shop
By Experts
$20 to $50 the Suit
At Brauer & Co.
—Tailors to Men Who Know—
TWO SPRING ST. STORES
345-347 and 529-527½

$5 FULL SET OF TEETH $5
Best set (same better).....$4.50
Gold Crowns, 22-k. (Best).....4.00
Bridge Work (Best).....4.00
Gold Fillings and Inlay (Best).....1.00
Silver Fillings (Best).....50c
Extractions (Painless).....50c
All Work Guaranteed for 10 Years
ONE PRICE FOR ALL
The only private dentist in Los Angeles doing such high class dentistry at such wonderfully reduced prices.
Not a new concern. A private, modern office, with experienced operators that have been in this office for the past 10 years. Every modern instrument and equipment; to insure your work to be the best.
References—Citizens Nat. Bank, Parmalee-Dohrmann Co. and thousands of patients in Southern Cal.
FREE EXAMINATION
IMPORTANT
My years of success in my present location have caused many advertising dental offices to imitate my advertisements.
Don't Be Deceived.
Be sure you are in the right office.
Dr. J. Arthur Foster
Formerly Yale Dentists
Phone F1544. 444 So. Broadway

ALASKA
Land of Totem Poles and Hustling Industry
This mighty commercial empire in a setting of romance calls you to the north.
Its picturesque life, Indian villages, frontier towns and thriving cities—its panorama of fjords, snow-capped mountains, glaciers, rivers and cascades weave an irresistible charm.
Travel luxuriously by the splendidly appointed
Canadian Pacific "Princess" Liners
including the
S. S. Princess Charlotte
Sailing northward, 1,000 miles along the protected "inside passage."
For full information phone, call or write for Tour J-12.
A. A. POLHAMUS, General Agent.
605 South Spring Street
Los Angeles, California
Canadian Pacific Railway

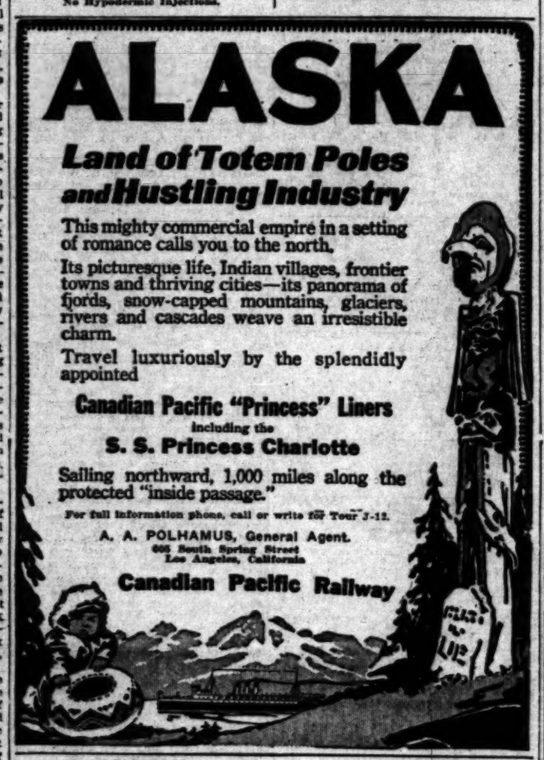

AUCTION
Household Goods
3839 So. Hobart Blvd.
MONDAY, JUNE 11th
At 10 O'clock A. M.
Take University car marked 39th St., get off at Hobart, walk ½ block North.
Consisting of: 3 large Rugs, 3 fine Navajo Blankets, Stickley Rockers and Chairs, Couch, Bric-a-brac, Pictures, 54 in. Extension Table, Carved Pedestal and Claw Feet, 6 Dining Chairs, Leather Seats, Dinner Set Dishes, Tea Set, Water Set, Cut Glass, Lace Curtains, Jewel Gas Range High Oven, Cooking Utensils, White lined Refrigerator, rotary White drop-head Sewing Machine, Brass Costumer, 2 Brass Beds, Silk Floss Mattress, White and Maple Dressing Case, Chairs and Rockers.
THOS. B. CLARK, Auctioneer.

Rhoades & Rhoades
Expert Live Stock Auctioneers
Ben A. Rhoades and Harold B. Rhoades. Sales conducted in all parts of California and adjoining States.
Office 1501-2-3 So. Main St., Los Angeles
Phones Main 1288—52679

REED & HAMMOND
General Auctioneers. 1053-55 S. Main St., near 11th. Oldest and largest auction house in the Southwest. Experts in every branch of auction work. Watch our ads, and attend the big sales. Cash advanced on consignments. For all information call up F2545; Bdwy. 2880.

THOS. B. CLARK
General Auctioneer and
Importer of Antique Furniture
840 SOUTH HILL STREET
F1907, Broadway 1921

Standard Auction Mart
Thos. H. Foster, Auctioneer.
Highest cash price paid for all classes of Household Furniture.
Los Angeles, 1308 S. Figueroa St. Phone Home 24710.
Long Beach, 514 Pine Ave. Home 58. S.S. 771.

AUCTION
J. J. SUGARMAN
AUCTION AND COMMISSION HOUSE
General Auctioneer
Furniture, Merchandise, Fixtures.
142-148 No. Spring Street
112-116 Court Street
F4810 Main 3114

AUCTION
MONDAY, JUNE 11—10 A. M.
At 2123 East 9th Street
Grocery stock and fixtures located at above address.
J. J. SUGARMAN, Auctioneer
F4810 148 N. Spring St. Main 3114

Automobile News

in The Times is gathered and compiled by a corps of expert writers, and it is always comprehensive and reliable.

The Pink Section of the Sunday Times, comprising from 12 to 16 pages of authentic, dependable text and business announcements relative to motoring, roads, machines, accessories, and athletic and sporting events is of wide interest to dealers and readers. Its advertising columns are regularly used by every reputable automobile and accessory dealer in Los Angeles.

PERFECT FUNERALS
⅓ TRUST PRICES
Will Your Undertaker Cut Your Bill in Two?
You know he will not.
Godeau-Martinoni, however, will. Try it and see.
TELEPHONE
Bdy. 2731; Home 53427
Godeau-Martinoni
827 South Figueroa Street
Shipments to All Parts of the World.
No Extra charge for funerals in any part of Los Angeles county.
CALIFORNIA BRANCHES IN San Francisco, Oakland, Stockton

"TIMES" CIRCULATION FOR THE MONTH OF MAY, 1917.

STATE OF CALIFORNIA, COUNTY OF LOS ANGELES, ss.:

Harry Chandler, Assistant General Manager of the Los Angeles Times, being duly sworn, declares upon his oath that the following is a true and correct office record of the daily circulation of said newspaper for the month of May, 1917:

MAY, 1917.

		Copies.
May 1		67,340
May 2		67,097
May 3		67,090
May 4		67,014
May 5		67,000
May 6	(Sunday)	114,810
May 7		67,930
May 8		68,700
May 9		68,711
May 10		68,850
May 11		68,650
May 12		67,106
May 13	(Sunday)	113,120
May 14		68,581
May 15		68,730
May 16		68,880
May 17		68,707
May 18		67,779
May 19		68,050
May 20	(Sunday)	111,770
May 21		68,084
May 22		68,050
May 23		68,003
May 24		67,961
May 25		67,961
May 26		67,961
May 27		67,961
May 28	(Sunday)	111,770
May 29		68,084
May 30		68,050
May 31		67,961

Average for every day of May.....72,950
Sunday only, average for May.....113,720
Average daily over May, 1916.....4,022
Average Sunday only gain over May, 1916.....7,320

HARRY CHANDLER,
Assistant General Manager, The Times.

Subscribed and sworn to before me this 2nd day of June, 1917.
[Seal] T. L. CHAPIN,
Notary Public in and for the County of Los Angeles, State of California.

Legal.

Proposals for horses and mules, Depot Quartermaster, San Francisco, Cal. Sealed proposals, in triplicate, will be received at the Fort Reno Remount Depot, Darlington, Oklahoma, until ten o'clock a.m., Central Time, Tuesday, June 19th, 1917, and then opened for furnishing the following mature specification animals: 1300 cavalry horses, 2900 light artillery horses, 748 siege artillery horses, 924 wheel mules, 924 lead mules, 415 pack and riding mules. All animals are to be purchased from those on hand within the limits of the Southern Purchasing Zone, and will be delivered between the dates of June 22nd and July 21st, 1917, at railroad points within that zone where the bidder at his own expense will provide an ample sanitary plant for inspecting, branding, feeding, watering and shipping the animals purchased. Ages of horses, 6 to 10 years; ages of mules, 5 to 10 years. Fuller information on application to this office or the Depot Quartermaster, Fort Reno Remount Depot, Darlington, Oklahoma.

AUCTION
Tuesday, June 12, 9:30 a.m. Large stock of groceries and fixtures at No. 1200 W. 10th St., corner Overton. Fancy and staple groceries, canned and bottled goods, coffee, sugar, flour, candy and meat market equipment. All fixtures will go at 12 o'clock. California Auction Com. Co., General Auctioneers.

AUCTION
Have two furniture auctions.
TODAY, MONDAY, JUNE 11TH
9:30 A.M. (C. T.) 519 NO. BERENDO ST.
2 P.M. (S. P.) 823 SO. FEDORA ST.
Magnificent Goods.
TOMORROW, TUESDAY, 9:30
The Big Three-Day Furniture Sale Starts 133 SOUTH SPRING STREET
STROUSE & HULL, Aucts. M. 3274; 62705.

THE WEATHER.
[Official Report.]

LOCAL OFFICE, U. S. WEATHER BUREAU, Los Angeles, June 10.—[Reported by Fred A. Carpenter, Meteorologist.] At 5 o'clock a.m. the barometer registered 29.92; at 5 p.m., 29.86. Thermometer for the corresponding hours showed 58 deg. and 66 deg. Relative humidity, 5 a.m., 90 per cent.; 5 p.m., 64 per cent. Wind, 5 a.m., east, velocity 3 miles; 5 p.m., southwest, velocity 10 miles. Highest temperature, 69 deg.; lowest, 52 deg. Rainfall for season, 15.26 inches; last season, 19.93 inches. Barometer reduced to sea level.

STATE FORECAST.

SAN FRANCISCO, June 10.—Weather forecast: San Francisco, Oakland and vicinity: Fair Monday; light northwest wind.

Sacramento, Santa Clara and San Joaquin valleys: Fair Monday; light northerly winds.

Southern California: Fair Monday; moderate westerly winds.

ARIZONA FORECAST.

WASHINGTON, June 10.—Forecast for Arizona: Monday and Tuesday generally fair; cooler Monday, with occasional high winds; somewhat warmer Tuesday.

COLORADO RIVER.

YUMA (Ariz.) June 10.—[Exclusive Dispatch from the U. S. Reclamation Service.] Gauge height Colorado River, 21.80 feet.

VITAL RECORD.

DEATHS.
With Funeral Announcements.

ALDRICH. June 9, Iona, late of No. 623½ North Bunker Hill avenue.
Remains at Edwards, Ganash & Heath. Funeral notice later.

BAILEY. At No. 1185 North Alexandria avenue, Ella Bailey, aged 47 years.
Services will be held in the chapel at Hollywood Cemetery today at 2:30 p.m. W. M. Strother, Director.

CONNAL HAS. June 9, High J., beloved husband of Elizabeth A. Connahan, father of John F., High J., Alice M. and Eugene Connahan, aged 54 years.
Funeral Tuesday, June 12, at 8:30 a.m. from the residence, No. 1545 West Eighty-eighth street, thence requiem mass at St. Michael's (Church, Manchester and Vermont avenue, 9 a.m. Interment, Calvary. Cunningham & O'Connor, directors.

DAVID. At No. 962 Dewey street, June 9, Ralph William David, aged 5 years.
Funeral strictly private, at the residence, Monday, June 11, at 2 p.m. Pierce Bros., directors.

FOWLER. John M. Fowler, June 10, 1917, husband of Maude Fowler, brother of Mrs. Fred Hollinger, F. F. and A. H. Fowler.
Funeral notice later.

GILLESPIE. June 10, Mrs. Mary Gillespie.
Remains at parlors of W. A. Brown.

HAZEL. June 9, William Henry, beloved husband of Mary M. Hazel, and father of Elizabeth R. Hazel, aged 56 years.
Funeral Tuesday, June 12, at 8:45 a.m. from the residence, No. 4519 Inglewood avenue. Requiem mass at St. Cecelia's Church at 9 a.m. Interment, Calvary Cemetery. Cunningham & O'Connor, directors.

HILLMAN. June 10, N. H. Hillman.
Remains at Bruce Brothers, 855 Figueroa.

HOLLAND. At Aran, Death Valley, Cal., June 8, 1917, John Holland, aged 71 years.
Remains at the residence establishment of Booth & Boylan Co., No. 1147 South Flower street.

KIMBAL. At No. 257 South Eastlake avenue, June 9, Alice J. Kimbal, aged 79 years.
Funeral from the chapel of Pierce Bros., Tuesday, June 12, at 2 p.m.

KLINTBERG. At No. 310 North Alvarado, June 9, Walfrid W. Klintberg, aged 51 years.
Funeral services Monday at 2 p.m. from Draper & Dellenbaugh's funeral parlors, No. 1126 South Hope street. Interment, Forest Lawn Cemetery. W. R. Peterson, director.

KRAFT. Of this city, Albert Kraft.
Remains at the parlors of W. M. Strother. Funeral notice later.

NEALL. James S. Neall of Phoenix, Ariz., aged 74 years.
Services will be held in the chapel of Garrett & Company, No. 1237 South Flower street, Tuesday, June 12, at 10:30 a.m.

NORWOOD. No. 115 South Boundry avenue, Delia A. Norwood.
Shipment to Patterson, N. J., by E. R. Overholtzer-Sims Co.

PARRISH. At El Monte, June 10, E. C. Parrish, aged 93 years.
Funeral from the undertaking parlors of J. M. Gelstead, El Monte, Wednesday, June 13, 2 p.m.

PECK. June 9, Raymond H. Peck.
Funeral notice will be held today at 1:30 p.m. from the residence, No. 1706 South Hobart boulevard. W. R. Smith, director.

PHELPS. No. 1027 West Third street, Sarah B. Phelps.
Shipment to Red Wing, Minn., by E. R. Overholtzer-Sims Co.

QUICK. The funeral services of George Quick will be held 10 a.m. Tuesday at the grave at Downey Cemetery. W. A. Brown, funeral director.

TODD. June 9, 1917, Retta Todd.
Funeral Monday at 2:30 p.m. from the parlors of George E. Wilkett, No. 1139 South Figueroa street.

LODGE NOTICE.

Hollenbeck Lodge, No. 319, F. & A. M., will confer the First Degree Tuesday, June 12, commencing at 7 p.m.
I. WILL DICK, Secretary.

LODGE NOTICE.

Members of Mizpah Lodge, No. 378, F. & A. M., are requested to assemble at their lodge-room Monday, June 11, 1:30 p.m. sharp, to attend funeral of late Brother, Edison Endicott Bonner. Interment at Inglewood Cemetery.
R. F. PALLMAN, Master.

Darling's Shop.
Floral Designs and Cut Flowers.
Artistic work at reasonable prices. Sixth street, between Broadway and Spring. F3020—B4979, 3020.

Most Powerful Searchlight.

[Popular Science:] It is ten feet high, its mirror has a diameter of five feet, and it weighs three tons. Its beam is as brilliant as the sun at 6 o'clock in the morning or 4 in the afternoon, New York latitude, and you can read a newspaper by its light 30 miles away. The heat of its focused beam is so intense that it will set paper afire at a distance of 250 feet. It has a candle power of more than 1,250,000,000.

These are a few astonishing facts about the Sperry searchlight, the invention of Elmer A. Sperry of Brooklyn, N. Y., who is already known as the inventor of the airplane stabilizer and ship gyroscope bearing his name, and the first electric arc light.

One of the most powerful beacons along the coast is the Sandy Hook lighthouse. But the Sperry searchlight is twenty-two times more brilliant than that light. Were the Sperry lamp substituted for the lighthouse beacon, a ship passing out to sea could be bathed in light until it disappeared below the horizon. By swinging the light back and forth across the sky it has been made visible 150 miles away. For navy use the Sperry lamp illuminates a target ten times more brilliantly than any other projector devised.

LETTERS TO "THE TIMES."

[The Times invites strong, clear, bright expression of opinion on current subjects, timely, pertinent and popular. Brevity should be kept in mind. Essays are not desired. Religious and personal controversies are tabu. Value is added to such letters by the signing of the writer's true name, which will be either published or withheld at the writer's request. Letters offered for publication should be in parliamentary language, and are subject to editorial supervision.]

Extravagance in High Places.

LOS ANGELES, June 3.—[To the Editor of The Times:] I have been much interested in the fury for economy, individual and private, that has possessed our country since the declaration of war. As individuals we are exhorted to have our old shoes mended and not buy new, regardless of what may become of shoe factories and dealers and their dependents; to cut meat out of our diet, or at least use but little of it, in spite of the fact that at the present time meat is one of our cheapest foods. And so on endlessly.

Economy for the private individual so long as he is the other fellow, seems the watchword. But when it comes to governmental affairs, there ensues a perfect orgy of spending, from the Federal government, where one man is given full authority in handling billions of dollars—the people's money—through State government, that has increased expenses by millions—of the people's money—through county government, where, in our county, there is a deficit of $1,500,000—again of the people's money—to the municipal government, where there seem to be endless plans afoot to squander money in which the spenders have no personal interest.

First, we are asked for millions for municipal lighting, on the economical plan that if we want a shoelace we must buy the shoe store so we may get our lace at a wholesale price. Fine!

Then Broadway, which is already an attractively-lighted street, must needs be equipped with an entirely new and expensive lighting system—at the expense of the people.

Next comes a plan to raise teachers' salaries because of the high cost of living. Does this high cost of living hit them any harder than it does the taxpayer who hires them?

Even the billboards cannot be done away with, though they are an absolute and unwarranted extravagance, and he who deals with the advertisers on these boards must pay for this useless, destructive, immoral, unsightly and altogether indefensible means of advertising. We all read the newspapers; we all demand the news daily or oftener, hence newspapers are the logical advertisers and must have this source of revenue to help them maintain their present high standard of news-getting and news distribution.

And the jitney busses; useless cumberers of already congested streets! Cutting down the earnings of the street railways so that much-wanted extensions cannot be made. Running when and practically where they please, giving no transfers nor accommodations that are not already covered by the street railways. Parasites; one might almost call them vampires; an uncalled-for irritation and needless expense, an extravagance in that they add much to public expense and curtail public advancement without adequate compensation.

Let us have constructive economy in the high places as well as the low.

ELIZABETH MEADS SPEER.

A Word About Billboards.

The following open letter was yesterday addressed to the City Council:

LOS ANGELES, June 10.—In view of recent "events and happenings," it would seem superfluous to say anything further on the billboard question. Nevertheless, the writer feels it pertinent to emphasize a few important points that have been designedly obscured by the advocates of disfiguration.

It must be confessed our city has allowed a few men to grow wealthy disfiguring her landscape, so that they are now able to hire high-priced advocates to appear before you and grow eloquent pleading for your continued favor, but this fact is no argument in their favor, and usurpations of the past supply no reason for future action.

These "landscape artists" seem to have the impression that the payment of a paltry $11,000 into our city treasury should give them the privilege to "paint up" our landscapes as they please—or even cover them up entirely. Their figures are a trifle large, to begin with, as $10,144 is more nearly correct, but the fact that these artists seem utterly unable to comprehend is that Los Angeles does not intend to continue to have her face "painted out" at any price. And the claim that the newspapers made the issue appeals to few reasoning people; probably none but those who look at the billboard through the dollar sign.

The absurd claim that these artists have so much capital tied up in the business, and that the city should not confiscate their property, is like the expiring argument and resort of the liquor interests. It recalls the sad experiences of a little New England coast town, the history of which was recently told, in this connection, at the City Planning Association. This little burg had grown and flourished like a California bay tree. The source of this great prosperity was the near-by rocky reefs, on which many an ill-starred ship was wrecked. Hospitals, doctors and undertakers, especially, but incidentally everybody in particular, reached forth and helped themselves in helping sufferers. But alas and alack! for the prosperous New Englanders! Our benevolent and protecting nation at last built a lighthouse. The once prosperous burg was ruined. Do you suppose those doctors, undertakers and other citizens petitioned and begged the Washington government to never, never build any more lighthouses because it confiscated their property? Not a bit of it. They sought other fields of endeavor and lighthouses are still in demand. Billboad and liquor men take notice.

The writer represented two of the city's civic organizations at the pre-election anti-billboard conference and feels it to be stating the case mildly, when he says the sentiment against the billboard in residential districts is overwhelming in all these organizations, and it is safe to say that not only will the City Planning Association and Municipal Art Commission indorse the strictest regulatory and prohibitive ordinance you may pass, but all other civic bodies and the city itself is overwhelmingly in favor of just such legislation.
W. S. C.

Flags on the Cars.

LOS ANGELES, June 10.—[To the Editor of The Times:] Permit me to indorse a very worthy suggestion made by one of your correspondents, viz., the display of the national flag on street cars. The cars in San Francisco have for some time carried such, each fitted in a special socket made [illegible] and rear (on [illegible] the permanent [illegible] It would seem [illegible] car companies [illegible] the expense, [illegible] would necessarily [illegible] flags per car, owing to [illegible] what was the front of [illegible] an out-bound trip [illegible] when it returns, and [illegible] from fitting [illegible] other than the [illegible]
JOHN MORTON.

Pasadena.

MORE CHANGES IN MONROVIA SCHOOL BOARD FAILS TO AGREE; TWO OF THE TRUSTEES

Descendants of Pioneer Fail to Agree Fighting Bishop and Examination for Annapolis. Brother is Preparing to Enter West Point Military Academy.

[LOCAL CORRESPONDENCE.]

MONROVIA, June 10.—It is the announcement that the resignation of Supt. T. E. Thompson will be dispensed with, the school board has removed two more teachers and also accepted the resignation of Rev. Samuel C. Bowers, Bible instructor, and Mrs. Mary Bowers, kindergarten teacher. The teachers who have not been re-elected are Mrs. Georgia Cottrell, primary; the Charlotte Adams sisters, Miss Florence Goldsmith, assistant school domestic science teacher. No reasons have been given for letting out the teachers. Two members of the board decided against the third, Dr. R. D. Rose, refused to vote, declaring that the three school trustees should work in harmony.

WINE APPOINTMENT.

Lewis Bradbury Polk, son of Lieut. L. H. Polk and descendant of Leonidas Polk, the fighting bishop of Tennessee, who was a member of Congressman Hayes' staff, a man will report for duty at the Presidio of San Francisco June 14. His uncle, Lieut. Polk, is now in Virginia preparing for entrance to West Point.

FORTUNES IN SACKS.

Selling their potato crop in sacks, growers of Monrovia and vicinity are reaping big profits from their first crop, now being harvested. Many carloads shipped from the city have totaled more than $1000 in value, according to local dealers and growers. Automobiles and cars have very largely replaced the horse south of this city. It is said that potatoes can be produced for less than 50 cents per sack.

MINING MAN DIES.

Cy Hall, who was well known in the Cripple Creek and Goldfield mining districts, and was a well-known political figure during the 80's, died here Friday. He was 70 years old, and had made his home here since 1911, when he retired from mining game in Alaska. He came to Monrovia to live. He leaves a beautiful home here, and several sons and nieces. Mrs. Lloyd Hall lived happily until a few weeks ago. The only other relatives are Oscar Hall, a resident of Los Angeles, and Mrs. Ella Hall Lee, a niece, of San Francisco. Masonic Lodge of this city, of which Rev. Arthur F. Shutt, pastor of the local church, is the ministerial minister, will have charge of the funeral services which will be held afternoon at 1:30 at the Monrovia funeral chapel.

Pasadena.

ALHAMBRA CLASS ATTENDS COMMENCEMENT GINS COMMENCEMENT

BACCALAUREATE SERMON

Year Just Closing is Declared Most Successful in History of the High School—Would Have Graduation Week are with the Army.

[LOCAL CORRESPONDENCE.]

ALHAMBRA, June 10.—The baccalaureate sermon this evening to the graduating class of the eighteenth annual commencement of the Alhambra High School, which will be the close of the most successful year in the school's history. It is a fact that twenty-five of the graduating class will be in the service by the end of the year, the graduating class will be there fifty-six and is the largest class ever turned out of the school. Commencement week will be held Thursday evening.

The graduating class is as follows: Helen E. Anderson, Harry Bingham, Lois Bowman, Bessie Brewster, Helen Boynton, Mildred Collins, Carroll, Gladys Cooper, Cederquist, Lois E. Dennis, F. Cope, Pearl Lovejoy, Dorman Delmarter, Florence Detrick, Gertrude Hoffman, Genevieve Doty, Clarence Hartman, Estelle Gerrard, Thomas Gleason, Victor Hamilton, Louise Keller, Forrest Hall, Frank Lockett, Ralph Lyon, Marjorie Lyon, Fred Mann, Marie Marpin, Fred Marshall, Jr., Wilbur Mahoney, Mitchell, Gladys Mason, Gladys E. Moran, Gertrude Mulvehill, Hallis Post, Hazel Rae, Margaret Reed, Marguerite Sisk, Perry Smith, A. Spalding, Clarence Stephenson, Arthur William Stephens, Margaret Stickney, Mary Stone, Margaret C. Taylor, Ellen E. Thompson, Burdette Wagon, Burdette Waring, Lillian Wheeler, Avery Wescott, Wiles, William Wilson, France Myrle Young.

Among the graduates in the business school is represented the College of Engineering. Alhambra boys in the graduating class of '14 have taken first-class honors, one of master's degree in '16, is one of the engineers of the company, and one of the best salesmen, Johnny Mack, of '12, formerly of the most important positions squad. Among the graduates one of the sons

Felix Fiefifteen Didn't Have any Comeback A-tall! . . . . . By GALE.

(Copyright, 1917, by The Bell Syndicate, Inc.)

The Los Angeles Times

XLVIth YEAR. MONDAY, JUNE 11, 1917.—PART II: 8 PAGES. POPULATION | By the Federal Census (1910)—319,198 By the City Directory (1916)—533,906

socket made therefor, on the front and rear (on the roof,) and from the permanency of the installation it would seem as though the street car companies there have overlooked the expense, themselves. There would necessarily have to be two flags per car, owing to the fact that what was the front of the car on an out-bound trip becomes the rear when it returns, and it would be far from fitting to have Old Glory in other than the van guard.

JOHN MONROE ELLIOTT.

Displaced

MORE CHANGES IN MONROVIA SCHOOLS

BOARD FAILS TO RE-ENGAGE TWO OF THE TEACHERS.

Descendant of Famous Confederate Fighting Bishop will Take Examination for Annapolis and Brother is Preparing to Enter West Point Military Academy.

[LOCAL CORRESPONDENCE.]

MONROVIA, June 10.—Following the announcement that the services of Supt. T. E. Thompson would be dispensed with, the school board has removed two more teachers. It has also accepted the resignations of Rev. Samuel C. Benson, High School instructor, and Mrs. Homer Bost, kindergarten teacher. The teachers who have not been re-engaged are Mrs. Georgia Collins, principal of the Charlotte avenue school, and Miss Florence Ockerson, grammar school domestic science instructor. No reasons have been given for letting out the teachers. Two members of the board decided on the action, the third, Dr. R. D. Remington, opposing. In the re-election of all the members of the local teaching force the three school trustees voted harmony.

WINS APPOINTMENT.

Lewis Bradbury Polk, son of Lieut. I. H. Polk and descendant of the Leonidas Polk, the famous Confederate "fighting bishop," will go to Annapolis shortly as appointee of Congressman Randall. The young man will report for his examinations June 26. His brother, Silas Polk, is now in Virginia preparing for entrance to West Point.

FORTUNES IN SPUDS.

Selling their potato crop at $1 a sack, growers of Monrovia and vicinity are reaping fortunes in the first crop, now being harvested. Many carloads shipped from the city have totaled more than $1000 in value, according to local dealers and growers. Japanese and Americans have very large acreages planted south of this city. It is said that potatoes can be produced at a profit more than 50 cents per 100 pounds.

MINING MAN DIES.

Cy Hall, who amassed a fortune in the Cripple Creek and Leadville mining districts, and was a well-known political figure of Denver, died here Friday. His was 71 years old, and had made this city his home since 1911, when he quit mining game in Alaska and came to Monrovia to live. He built a beautiful home here, and with his wife and niece, Mrs. Lloyd Pendleton, lived happily until stricken a few weeks ago. The only other relatives are Oscar Hall, a nephew, of Los Angeles, and Mrs. W. G. Fowler, a niece, of Santa Ana. The Masonic Lodge of this city, assisted by Rev. Arthur F. Skeels, Congregational minister, will have charge of the funeral service Tuesday afternoon at 2:30 at the Monrovia funeral chapel.

Inspired.

ALHAMBRA CLASS ATTENDS CHURCH

BACCALAUREATE SERMON BEGINS COMMENCEMENT.

Year Just Closing is Described as Most Successful in History of the High School—Several Who Would Have Graduated Next Week are with the Army.

[LOCAL CORRESPONDENCE.]

ALHAMBRA, June 10.—The baccalaureate sermon this evening began the eighteenth annual commencement of Alhambra High School, marking the close of the most successful year in the school's history. Despite the fact that twenty-five of the students joined the army before the close of the year, the graduating class numbers fifty-six and is the next to the largest class ever turned out by the school. Commencement week will be held Thursday evening.

The graduating class is as follows: Helen E. Anderson, Harry Bingham, Lois Beryl Boynton, Bessie Bowater, Helen Bowman, Mildred Caffrey, Ralph Carroll, Gladys Castle, Ben Cederquist, Lela E. Cogswell, Ralph F. Cope, Pearl Lorena Daggy, Delman Delmarter, Florence Mae Detrick, Gertrude Marie Dyer, Genevieve Doty, Clarence W. Freeman, Estelle Gerrell, Violet Johnson, Victor Winslow Johnson, Louise Keller, Forrest M. Lee, Frank Lockett, Margaret Lee, Marjorie Lysle, Jack Meeks, Marie Marple, Fred Whitney Marshall, Jr., William Wallace Mahany, Elberne L. Mead, Mitchell, Gladys Germaine Morgan, Gladys R. Morgan, Margaret Mulvehill, Hallie Pool, Margaret Rae, Margaret Mary Rogers, Marguerite Sisk, Bertis L. Snow, A. Spalding, Claire Heiss Stockthur William Stephens, Clyde N. Stuaret Stickney, Hazel Marie Sutton, Mary A. Thompson, Margaret O. Thompson, Arthur J. Burdette Wallace, Richard Waring, Lillias Stewart Watson, Avery Wescott, Genevieve Wiles, William Chester Wood, France Myrle Turner.

Among the list of [illegible] ganizations in which Alhambra School is represented is Co. A, of Engineers. There are also [illegible] brek boys in the company from graduates. Verne Bunker, [illegible] class of '14, is one of the [illegible] first-class sergeants, having been [illegible] of master engineer in the class of '16, is one of the first [illegible] the company. "Bill" Curtis, [illegible] one of the best men on the [illegible] nalissance squad of Co. A, and Johnny McKay, the [illegible] formerly of the class of '12, and [illegible] important positions on the [illegible] tion squad. Kenneth Richter, [illegible] one of the surveyors of the [illegible]

Bon Voyage!

ENGINEERS AND SCOTCH TROOPS OFF TO FRONT.

Los Angeles Railway Men and British Recruits on Way to France.

DETACHMENT of American troops and one of British left here yesterday for "somewhere in France." These soldiers were Los Angeleños to leave in these bodies for the front.

The Los Angeles company of the Engineer Reserve Railway Corps, United States Army, was mustered into the Federal service yesterday afternoon at the Southern Pacific depot, after which the company, 123 strong, entrained for American Lake, Wash., where the men will go through a short course of training and then start for service in France."

The Eighth Regiment will be followed by Lieut.-Col. James B. Allen's United States Engineer band. Its work will be the construction and maintenance of way and signal, telegraph and telephone lines at the front. The Los Angeles company was organized and is commanded by Capt. A. H. Acher, under the general direction of Capt. [illegible] U.S.A., (retired.)

The men had been lined up for muster, and as each presented himself to the captain and received his [illegible] allowance of $4 for the journey, The company will for the present be under the command of Lieut. Stewart H. Patton, a veteran of the Spanish war.

The Los Angeles company is a fine body of men, every one of whom is a [illegible] railroader. They range in age from 18 to 45 years, a small percentage of them coming within the conscription limits. A number of the wives, sweethearts, friends and relatives of the men were at the depot yesterday morning to bid them good-by, and as the train pulled out all their sobs and [illegible] appearance, in spite of the fact that they were still garbed in their working clothes, drew a round of cheers.

Hundreds of the young men, recruiting among the British-born residents of Los Angeles, marched to the depot with the British Ambulance corps, headquarters, No. 925 South Hope street, yesterday, to join the "Canadians in France." To the strains of the bagpipes played by [illegible] with the flags of Great Britain, Montenegro, Belgium and the United States flying, the [illegible] corps, headed by Capt. [illegible] Wheel, the Belgian Vice-Consul, was there to represent her father, who is confined to his bed by illness.

Before the train pulled out Sergt. S. A. Milborne, who accompanied them to the harbor yesterday, He was assisted by Lieut. S. Kavanaugh, who came from San Francisco to expedite the embarkation of the men. The recruits are in charge of Sergt. John Randall, who will take them first to Victoria, B. C., where, after three weeks of training they will be sent to England for a six-months' course. The men will be used to fill the gaps in the ranks of the Seaforth Highlanders, who have lost 76 per cent. of their men in the recent fighting on the Arras front.

Louis Sentous, the French Consul, said the men should feel proud of the chance to fight the battle of democracy.

"You are going to France to fight for humanity, justice and civilization," said the Consul to them, "and you have enlisted in the noblest cause you can fight for. The day is fast coming when victory will crown the banners of France and our Allies. In the name of France, I honor you and the cause you represent."

Ujiro Oyama, Imperial Japanese Consul, was cheered lustily as he entered the ambulance headquarters with about a score of Japanese Boy Scouts. The Consul pledged Japan's allegiance to the cause of humanity and justice.

Herbert Smith, president of the Overseas Club, told the men his organization would send "anything they ask for" to the front. His remarks were received with cheers by the recruits.

Dr. W. G. Bower, president of the British Ambulance Society, asked the men to give the Germans "one punch for us," when they got into the German trenches, as he said he was sure they will. He struck a popular chord when he declared they are not going to France to be killed, but to win, and that he expected to see them all return.

"We're coming back," shouted one recruit. "We'll finish the Germans first, though."

Miss Geraldine Mortimer, daughter of C. White Mortimer, the British Consul, was there to represent her father, who is confined to his bed by illness.

Railroad Builders for "Somewere in France."

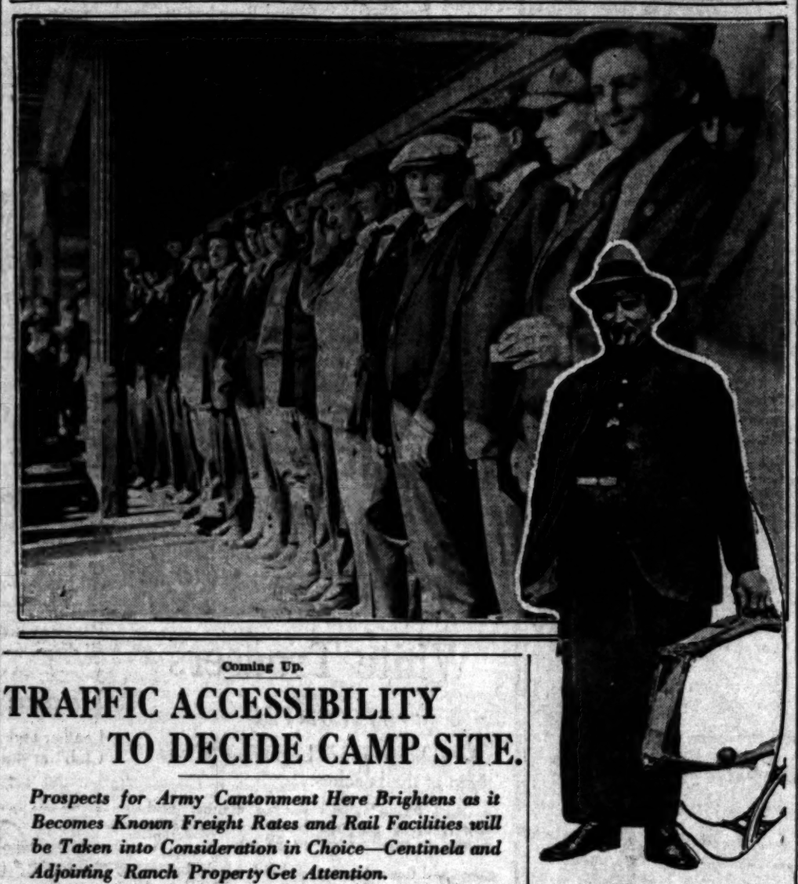

Los Angeles "First."

Actual scene, above, as members of local company, Eighth Regiment, Reserve Railway Engineers, were mustered in under the Southern Pacific train shed yesterday. Below, Sergt. A. A. Bennett, who obeyed the army injunction to "travel light," by enshrining one apple in a suitcase.

Coming Up.

TRAFFIC ACCESSIBILITY TO DECIDE CAMP SITE.

Prospects for Army Cantonment Here Brightens as it Becomes Known Freight Rates and Rail Facilities will be Taken into Consideration in Choice—Centinela and Adjoining Ranch Property Get Attention.

LOS ANGELES prospects of securing one of the cantonment sites for the Western Division of the army—with the Centinela and adjoining ranch property as a probable location—brightened yesterday when it became known that the matter of traffic accessibility will be made an issue, perhaps before the Railway Committee of the National Council of Defense.

The center of a network of steam and electric lines, with paved highways running in all directions and anchorage for the fleet of a nation at its door, Los Angeles is the admitted traffic center of the Southwest. Here an army division, or its units, could be assembled in a minimum of time from the several points of the compass, while its, or their, hastening to any battle front would be the simplest of problems, with ship, trolley, autos and steam cars to rely upon.

But it will not be this matter, so much as another, that is relied upon to make the selection of a camp site here a certainty. This is the matter of freight rates. The railroads are patriotic, but a service performed for the government is figured by them in dollars and cents just the same as for anybody else. Located inland, freight charges to the camp from the East, from whence most of the equipment would come, would be much higher than they would be to Los Angeles, where terminal rates prevail. Located north or south of Los Angeles the same would be true.

Because of this fact, it is believed probable that before the cantonment site for Southern California is selected, there will be a considerable checking over of rail tariffs, for, as one man conversant with army affairs pointed out, economical handling of war affairs is desired, next to efficient handling.

Assured.

TWO FINE BUILDINGS TO FACE ON CENTRAL PARK.

HIGHLY gratifying not only to the members of St. Paul's parish, but to the Episcopalians of the entire diocese of Los Angeles was the announcement made by Dean William MacCormack at the services yesterday morning in St. Paul's Pro-Cathedral. This was to the effect that negotiations have just been completed between the church authorities and the Benevolent and Protective Order of Elks, Lodge No. 99, for the sale of a portion of the church property to this lodge.

This announcement presages the erection of two handsome structures on the property facing the west side of Central Park. The property to be taken by the Elks is the north half of the present Episcopal church holdings. The deal will give the Elks a street frontage of sixty feet and a lot 120 feet in depth. On this it is proposed to erect a ten-story clubhouse.

Dean MacCormack yesterday announced that a new church structure will take the place of the old St. Paul's edifice, and that it is now expected to have the new building ready for use by next Easter Sunday. Its cost will be between $125,000 and $150,000.

The plans for the Elks' building will be announced within a few days, it was stated last night.

LIBERTY LOAN BONDS GOOD INVESTMENT.

BEAR in mind that the Liberty Loan bonds are an investment, not a charity.

You are invited to draw cash dividends and make money by buying one or more of these bonds.

When you buy a Liberty Loan bond you don't give away your money; you buy something that will increase in value.

Buy a $50 Liberty Loan bond; it will be just like money, just like currency—legal tender.

Liberty Loan bonds will be quoted above par ere long. Buy them as a speculation.

What is needed is a large number of buyers of the $50 Liberty Loan bonds.

The Liberty Loan bonds are better than ordinary money, because they pay 3½ per cent. interest. It may be changed to 4 per cent. The United States government guarantees that if it be necessary to float another bond issue at a higher rate of interest, the rate of these Liberty Loan bonds shall be marked up to the rate of the new issue.

Any store will take a $50 Liberty Loan bond in payment of a bill.

Shrewd investors are buying the Liberty Loan 3½ per cent. bonds. They expect them to advance in value.

Take $50 or $100 of your money, that is drawing no interest, and put it into Liberty Loan 3½ per cent. bonds.

Out of Past.

FIND SKELETON OF MAMMOTH.

Rancher Uncovers Bones, on Mountainside Farm.

Believe Animal was Killed in Great Earth Upheaval.

Also Uncover Strange Funeral Plot of Dead Race.

Thousands upon thousands of years ago, long before there lived a man to even dream of a western world, there roamed among the marshes and forests of Southern California great beasts that shook the very earth with their tread as they went bellowing their defiance to every earth-born creature. Yesterday morning, an animal of the biped specie, commonly called man, a creature representing the highest type of every earth-born thing, while working on his big ranch, six miles north of Saugus, discovered the petrified remains of one of these gigantic creatures.

Running his ax carelessly along a sandstone embankment he dislocated a part of the tooth of either a mastodon or a mammoth, he is not quite sure which.

TONS AND TONS.

"I want to get some great scientist to come up there and dig out the whole skeleton," said Theodore Koerner, the finder yesterday, "for it's all there—I saw evidences of tons and tons of the big beast's bones sticking out from the embankment. Naturally I got a little excited, for I, too, have studied the sciences, especially geology, but I don't consider myself enough of a scientist to dig out those bones. No sir! I want a scientist who is old in experience to do that part of it. And he'd better come with a big truck, too, for it will take a mighty vehicle to carry that beast's tusks, legs and frame away from my farm. Perhaps several trips will have to be made before all of that beast is removed to his final resting place. I haven't yet decided what I will do with him after he is strung together. I may decide to sell him or I may donate him to the Southwest Museum, to which institution I have already made several interesting gifts.

"You see this thing in my hand? Well, it weighs four pounds and it is only a small part of a front tooth of the beast. He probably belonged to the Pleistocene or glacial period. Naturally I am interested to see the whole beast dug out and strung together. I am now staying at No. 1238 West Ninth street. Any scientist who wants to consult with me upon this matter will find me at that address for the next few days."

HIGH AND DRY.

Mr. Koerner stated that he found the bones in a sandbank 2000 feet above sea level and he believes that a tremendous upheaval of the earth is responsible for their being there.

"About a quarter of a mile from this spot," said Mr. Koerner, "and on the same level, there are eight Indian graves, funnel-shaped and covered with rocks and white silica. These graves must be at least 300 years old. The fact that these mounds, one of which is more than forty feet in circumference, are all funnel-shaped, widening toward the top, leads me to believe that these Indians belonged to those tribes that made their graves in this peculiar shape in order to afford egress for the spirits of the dead, who, soon after dissolution, were supposed to go to the Spirit Land."

Mr. Koerner thinks it is also possible that the aborigines buried in these graves may have been related to the Yuma Indians, who have a peculiar belief about the life to come. The Yumas, however, so far as history and tradition teaches, have always burned their dead and believe that after three days the spirits mount to the judgment seat, where they are examined by the Great Spirit. If they have been properly tattooed they are sent on to the Happy Hunting Grounds, but if on earth they failed to tattoo themselves properly they are punished in a most terrible manner, for a great stone wall divides the "Place of Reward" from the "Place of Punishment." If the Indian has been "bad" his head is thrust through the stone wall and he is compelled to look forever out into darkness unending. His body, however, is in Paradise and every one who chances to pass by him thumps him on the back with the forefinger, reminding him of the happiness he is missing.

Mr. Koerner recently discovered the skeleton of a saber-toothed tiger near Barstow, and donated it to the Museum of History, Science and Art.

Apprehension.

FUGITIVE IS TAKEN.

Former Secretary of Security and Bonding Company, Wanted on Embezzlement Charge Made at Omaha, is Identified by Means of Papers.

Clarence F. Miller, formerly secretary and treasurer of the Lion Bonding and Security Company of Omaha, Neb., wanted in the eastern city on a charge of embezzlement, was arrested at Third and Main streets by Patrolman Kruge early yesterday morning. According to eastern advices, Patrolman Kruge will receive a reward of $100.

A bulletin received three days ago from the Omaha police department says Miller embezzled $2000 in securities, $500 in cash and $1500 in diamond rings from people in the East.

His identity was not discovered until the man was taken to Central Station. While being searched there he attempted to destroy a newspaper clipping telling of his absconding with the money and stones, and he also tried to destroy a letter from his wife.

In the Toils.

HELD AS SLACKERS.

One Youth Says He Didn't Register for the Draft Because He Did Not Understand the Law; a Second Gives Federal Agent Fake Name.

Arrested and charged with being slackers, Cornelia Mesa and Dan Riley were held yesterday in the City Jail, pending investigation by Federal agents. The men are held on the orders of Special Agent Boden.

Mesa said he failed to register because he did not understand the law. Riley first gave Agent Boden a fictitious name. He later said his real name is Daniel Williams.

HEED CRY OF CHILDREN.

Transportation Association Adopts Five of France's Fatherless.

Saving five little ones from hunger and crowded asylums, the Los Angeles Transportation Association yesterday sent a check to the headquarters of the Joffre Tribute Committee for the adoption of that number of fatherless children of France for the term of a year.

"It is a worthy cause and we only regret that we cannot give you many times the amount," said the communication, which is signed by H. C. Smith, the secretary-treasurer.

This is an echo of many earnest expressions heard at headquarters, No. 941 South Broadway, as humanitarians, who have heard the hunger cry of the children across the seas, give tribute to the cause.

MISSIONARIES TO MERCHANTS.

Distribution of Posters for Red Cross Campaign will Begin Today.

A committee of ten from the Rotary Club has volunteered to call today upon merchants of the city with window cards and posters announcing the opening of the million-dollar Los Angeles Red Cross war fund campaign next Monday.

"It is of vital importance that the people of Los Angeles be aroused to the stern necessity which our country faces in this war," said Harry M. Haldeman, campaign chairman, yesterday, "and the necessity of furnishing the Red Cross with at least $100,000,000 for this year's operation and for the equipment necessary to take care of the overseas armies of the United States.

"Germany entered this war with 800,000 trained nurses and 80,000 ambulance attendants, fully mobilized and equipped. We have no ambulance section at the present time worthy of the name as far as equipment goes. We are therefore calling upon every merchant in the city to give, not only space, but the best space in his show windows to the appeals which this committee of the Rotary Club will present in person today."

AWAIT ACTION OF PRESIDENT.

Appointment of Exemption Guards Next Draft Move, Says Powell.

On his return yesterday from San Francisco, G. Harold Powell, member of the Registration Board for Southern California, said:

"The next step in the draft proceedings will be the appointment by the President of exemption boards, of which there will be five in Los Angeles city, two in Pasadena, two in Los Angeles county, one in San Luis Obispo county, one in Santa Barbara county, one in Ventura county, two in San Bernardino county, two in Riverside county, two in Orange county, two in San Diego city, one in San Diego county and one in Imperial county. These boards will consist of three members not connected in any manner with the military establishment of the United States.

"Boards of three members will also be appointed for every judicial district in the State. These boards will have powers of review, subject only to the President's reversal. They will pass principally on exemptions that have to do with industrial and agricultural industries. The personnel of these boards will not be made public until the President has completed the appointments."

Tragic.

WEALTHY MAN ENDS HIS LIFE.

Swallows Poison and Shoots Himself in Head, Heart.

After Distributing Dollars to Numerous Newsboys.

Leaves Love Note to Widow and Boys in Kansas.

Yesterday morning, according to several newsboys, Nathaniel S. Hillman, 32 years of age, of Beloit, Kan., went along the streets of Los Angeles giving shining new silver dollars to every paper vendor he met.

Then yesterday afternoon at No. 939 South Wall street, with $475 cash in his pockets, and insurance papers for $6500 and deeds for property in California, Texas, Nebraska and Kansas valued at $10,000, Hillman, according to the police, first swallowed poison and then shot himself through the head and heart. He died on the operating table at the Receiving Hospital, where Police Surgeon Stookey made an effort to save his life.

The motive that prompted the man to give the newsboys the new dollars may have been thoughts of his own boys at home in Beloit, as revealed by a letter he wrote to his wife before his death.

The letter is as follows:

"Dear Alma and my boys:

"May God forgive me for what I am about to do, but all hopes are gone, and I know my mind is going, too. I have been put to such a strain that my eyes are almost gone.

"How I have loved you! I have always tried, and always did give you what you wanted. But girl, my time is come, and what I leave you I hope you will be able to live on.

"Good-by, my dearest Alma, and my boys. Oh, God! If I could only see you now. Good-by! Good-by!

"Your loving husband and father."

The letter was undated and unsigned. In another note the dead man left the request that Mrs. Ada Dennon of Tecumseh, Kan., and Mrs. Etta Dennon of No. 801 Western avenue, Topeka, Kan., be notified of his act.

According to credentials found in the man's pockets he was a member of Cyrene Commandery, No. 35, Knights Templar.

June—
the month of weddings makes many apparel demands—
If you put your good dress reputation in our hands you will find us faithful to the trust.

Mullen & Bluett
Broadway at Sixth

"Store Open Evenings"

37th Anniversary Celebration Sale

Prepare for your vacation and select your Ukulele-Banjo or Ukulele now, while you can get them at these extremely low prices.

Ukulele-Banjos
$9.95
This is a regular $17.50 model, especially reduced for this occasion.

Mail Orders given prompt attention. Shipment subject to your inspection and approval.

Special bargains in Brass, Reed and all stringed instruments.

Ukuleles
Model like illustration especially priced $4.50. Other styles as low as
$2.75

Don't forget our great Piano and Player-Piano sale. Great money-saving opportunity awaits you.

FRANK J. HART
SOUTHERN CALIFORNIA MUSIC COMPANY
332-334 SOUTH BROADWAY, LOS ANGELES
Branches: Pasadena, Riverside, San Diego

Forward.

MARINE CORPS PARADE TODAY.

"Soldiers of the Sea" Expect Many to be in Line.

Hope to Quicken Enlistments in Los Angeles.

Need Hundred and Twenty to Fill City's Quota.

Marine Corps Week began last evening, when the "Star Spangled Banner," a three-reel film drama, was presented at the Symphony Theater. Today at high noon a parade, which will be participated in by the United States Marines, Red Cross nurses, two troops of Boy Scouts, members of the City Council, headed by Mayor Woodman; representatives of the city governments of Santa Monica, Venice and Long Beach with three bands, will start to move through the city streets.

The Marine Band of the battleship Oregon will lead the parade, which will form at Eighth and Olive streets, march east to Broadway, thence north to First street, east on First to Spring and south on Spring to Ninth, where the columns will disband.

Marine Corps Week from the 10th to 16th insts., is part of a nation-wide campaign to recruit 4000 young men for this branch of the service, which is often referred to as the "Infantry of the Sea," a corps that answers Kipling's famous description of the same branch in the British navy as "soldiers and sailors, too."

The original number of men authorized for the Marine Corps was 14,000, but when the war clouds began to lower, Congress increased this number to 30,000, and it is for this purpose of recruiting the marines up to this authorized strength that the week's campaign just opened was planned. The aim is to secure 4000 stalwart young Americans to don the uniform of the Marine Corps and Los Angeles is expected to supply 120 and if Capt. Harrison T. Swain's plans carry, it will more than fill his quota.

Capt Swain makes the following statement in connection with the campaign: "I wish to express my fullest appreciation for the loyal patriotic support extended this movement by the electrical companies, who donated the big sign, which flashes in letters of glowing light, the slogan, "Marine Corps Week, June 10 to 16," the department stores for their splendid displays and the press for its help in giving the campaign such widespread publicity. I want to make this the banner enlistment week in the history of the office in Los Angeles. We have done so well here without any extra effort, other than the regulation routine, that I feel with the hearty support being given by all classes of people that Los Angeles should show the rest of the nation just what a big western city can do when it starts out to accomplish a big task."

The statement made Sunday that "President Wilson has designated a term of days," referring to Marine Corps Week, was an inadvertence. This week was designated by the Navy Department. The President has not at any time favored one branch of the service by special designation or otherwise. This correction is made at the request of Capt. Harrison T. Swain, commanding local recruiting station of the Marine Corps.

Denial.

NO TRAFFIC CUT NOW.

Need All Trains to Handle Present Business, Says Santa Fe Head. Does Not Expect Troop Movements to Call for Any Curtailment.

Answering damaging and unauthorized reports about decreasing train service, President Ripley of the Santa Fe made the following statement yesterday:

"The Atchison, Topeka and Santa Fe Railway Company will be in position at all times to handle promptly the business offered by the government on account of the war without seriously inconveniencing regular patrons. In event of a rush of troops, or army supplies we might have to slow down a bit with other business, but it would be for only a few days. We are not confronted with the problem of the Germans, for instance, moving troops and supplies back and forth across the country continuously. With us the movement is practically limited to handling troop trains to and from mobilization camps. Our programme for troop movement will be carried through without delay or friction. Shippers have been advised of the situation and are co-operating with us to the end that there be no food or fuel shortage in our territory as a result of the temporary reduction of service made necessary by a possible unforseen heavy troop movement."

Asked if the Santa Fe contemplated taking off many trains on account of the war, Mr. Ripley replied in the negative.

"The Santa Fe has no main-line trains in operation which are not needed to take care of the traffic," said Mr. Ripley, "and no poorly patronized branch-line trains which are not demanded by the public—in several instances ordered on by the State commissions. The Santa Fe has labored long to increase the efficiency of its service to the public, to keep down expenses to the lowest notch consistent with good railroading and at the same time pay its employees wages on which they can live and provide for the future."

WON'T MEAN MUCH.

Higher Freight Rates Will Boost Family Costs but Little.

The proposed 15 per cent. freight rate increase, if granted, will not entail an increased cost of more than 5½ cents a week on all the food consumed in seven days by a typically well-fed American family, says a statement sent out yesterday by the Southern Pacific.

Improved railroad facilities, resulting in greater efficiency in distributing food, would wipe out that increase many times over, says the statement further.

The railroads contend that they need more money if they are to keep pace with the growing demand for enlarged and better facilities.

Hoot, Mon!

PERPLEXING PUZZLERS.

What's Intrinsic Value of Powder Puffs, and is Church a Commercial Enterprise, Among Questions Federal Appraisers Must Answer.

What would be your idea of the value of a shipment of powder puffs, used to make women of uncertain age appear as subject to the selective conscription law? This is one of the questions that Judge S. P. Copper of the Appraiser's Court had to decide here last week at the hearing of protests by local importers.

The invoices came from France, but there was such a difference in the assessed value that some of the local drug houses thought the value ought to be equalized.

Father James A. Reardon of Long Beach imported a fine marble church altar from Carrara, Italy, and thought there should be no duty on the work, as it is devoted to religious uses. The government insisted upon 40 per cent. duty, an increase of the value of the invoice.

The Selig Zoo imported a load of kangaroos and wombats from the far reaches of the Australian veldt, and claimed that as the animals are to be placed on free exhibition, no duty should be assessed. On the other hand, the customs officials insist that an admission is charged to the zoo, and that 10 per cent. duty should be levied.

Heed Their Cry.

WILL WORK TO AID SYRIANS-ARMENIANS

COMMITTEES TO BE FORMED IN ALL CITIES.

Rev. E. Guy Talbott Returns from Extensive Trip Through the South and the Middle West in Behalf of Relief Organization for the Victims of Turks.

Armenian and Syrian relief committees are to be organized in all the cities and chief towns of California, to give practical aid to these distress peoples. The work is already well started.

Rev. E. Guy Talbott, executive secretary of the California State Church Federation, has just returned to California after a six weeks' campaign in the South and Middle West States, during which time he traveled about 12,000 miles, visiting thirty-six cities in twenty-eight different States, representing the Commission on Interchurch Federations of the Federal Council of the Churches of Christ in America, and the American Committee for Armenian and Syrian Relief.

The Executive Committee of the State Church Federation, at a meeting in San Francisco on the 2nd inst., voted to co-operate with the American Committee for Armenian and Syrian Relief, and instructed Secretary Talbott to devote the summer months largely to the work of organizing relief committees in every city and town in California.

A central committee for Northern California has already been organized, with offices at No. 417 Market street, San Francisco, and a central committee for Southern California, with headquarters in the office of the California State Church Federation, 1002 Wright & Callender Building, Los Angeles.

DELAYS HIS GOING.

New Secretary of Federal Land Bank Must Wind Up Business.

William H. Joyce, former chairman of the Democratic County Central Committee and for some years past general manager of the San Fernando Mission Land Company, who was last week named secretary of the Federal Land Bank at Berkeley, stated yesterday that he will not take up his new duties until July 1. In the telegram from Washington notifying him of his appointment, Mr. Joyce was asked to go to Berkeley today. However, he stated that he must wind up his business connections here before going.

The Federal Land Bank of Berkeley, which is one of twelve such institutions established in the United States by the Federal law enacted one year ago, has a larger territory than any of the other banks, covering California, Arizona, Nevada and Utah. The bank lends money to farmers at 5 per cent. on an arrangement that enables the principal to decrease automatically.

The department over which Mr. Joyce will have particular charge deals with associations of farmers who wish to borrow money. Mr. Joyce stated yesterday that already there had been about 8000 applications for loans and that the volume of business to be handled by the institution will be enormous.

We're for Selective Conscription.

Venice prize-winning mermaids.

Mary Thurman was a first prize winner; Margaret Gibson and Juanita Hansen won second prizes, and Victoria Wolf, a fourth. The pictures of Margaret Gibson and Victoria Wolf are by Dr. Byken S. N. Takagi.

At Venice.

SEVENTY-FIVE THOUSAND VIEW BATHING PARADE.

BEAUTY and sunshine drew a crowd estimated at 75,000 to Venice yesterday to view the event of the year, the bathing-girl parade and revue of fashions in surf attire, which marks the opening of the beach season in Southern California.

So dense was the crowd along the line of the parade and afterward, when the judges knit their brows to decide the winners, that thousands only got a fleeting glance of the neatly attired bathing-suit girls, 200 in number and conveyed in forty-one automobiles.

Almost every camera, apparently, in the Southland was focused upon the parade and films and photo plates were at a premium in Venice. There was no hitch in the programme as announced, except that occasionally policemen had to drive back the throng.

It was a case of keen competition and many of the young women who smiled at the crowd did not smile upon their nearest competitors.

Stars and Stripes, the Red Cross, red, white and blue suits and colors of the Entente Allies, but not of Germany, were visible everywhere in the natty, close-fitting suits which predominated in the revue, which was held at the end of the pier. Judging from the suits worn in yesterday's parade, milady's surf attire this year will be more of the "practical" than the too-modest kind, for though not too forward, the composite bathing suit was of popular American colors, or black and white, either knitted wool or silk, with a natty pair of short socks, also colored, and a miniature parasol to match.

The judges were Roy Cheaver, J. Van Loan, J. A. Mayfield and Charles Miller. The following are the winners and what they wore:

Three first prizes:

Mary Thurman, Keystone Comedy Company, electric blue and white sailor suit with parasol to match.

Priscilla Dean, Universal Film Company, a modest white-and-black silk suit.

Jessie Hallett, New York Motion Picture Company, attired as the "Red Cross" girl, red and white silk and mounted on a pure white horse.

The second prize winners: Margaret Gibson, Christie Comedy, in red and white silk; Juanita Hansen, Keystone Comedy, metal gold cloth and blue.

The third prize winners: Sylvia Bremer, in gold and black; Thelma Salter, 7 years old, in green, white and black; Bonnie Baker, in a Scottish plaid, black shoes and red varied-colored short socks; Mary Prevost, orange and black, a shepherdess with her staff; Maude Waynes, in blue and gold.

The fourth prizes went to: Laona Richmond of Venice, in a sailor suit of red, white and black; Victoria Wolfe, practical suit of pink, green and white; Dixie Martin, cerise and old rose; Ruth McCord, black and yellow; Myrtle Lind, yellow and black; Vera Steadman, black-and-white check; Irene Henderson, Vera Reynolds, Eleanor Field, black and white and cerise; Peggy Owens, cerise, green and white; Hazel Powell, red, white and blue; Perle Perry, Grace Haggerty, Lillian Marshall and Jane Thomas.

Practically every motion-picture concern in the Southland took views of the parade. One concern, just to show how it can cut down the elapsed time between taking and showing, will exhibit a film version of the affair at the Woodley Theater today.

PASADENA GIRL REPORTED MISSING.

[LOCAL CORRESPONDENCE.]

VENICE, June 10.—Police of Venice and Santa Monica have been asked to seek for Theresa Zitzitsburg of No. 125 South Fair Oaks avenue, Pasadena, who has been missing from her home since Thursday night at 9 o'clock.

According to the father, J. Zitzitsburg, the young woman left on Thursday night with a man. He has since received a letter from his daughter, posted from Ocean Park on June 8. The girl wore a striking plaid dress and a Panama hat.

Summer Apparel

If you are buying clothes and hats and things for comfort, now is the time to ... straws and Palm Beach suits, silk shirts and low shoes. To begin with, here is a ... of cool clothing—just glance over it:

Black and White Striped Mohair Suits, $12.50.
Tan Moleskin Suits, $10, $12.

Riding Breeches to Match Above Suits, $7.50.
Other Riding Breeches, $2.50 to $10.

Tropical Worsted and Panama Cloth Suits ... green and gray, $20—Stein-Bloch, $25.

Kool Kloth Suits, gray, slate and plain ... silk striped, $10 to $15.

Palm Beach Suits, gray, tan, blue . . . . . $10 to $...

Light, Breezy Overcoats —"Burberry" —"Durward"

Imported English Coats in loose, drapy styles—motor colors in soft, lightweight Summer materials.

This is Fortunate--for Yo... Silk Shirts

These shirts are specially priced—very special and this is the reason. These silk shirts were ordered and due here in January for February business. They have just arrived. Meanwhile, the same grade of shirts, the same quality of silk has advanced in price to $6.50 and $7.50. Other grades up to $12.50. $5.00

Sport Coats —clever

Right blue, shepherd checks, heather mixtures and plaid coats, $10.00 to $16.50.

Leghorn Straws Have the Call

It's the "best dressers" hat for 1917 and we have unlimited numbers at

$4, $5, $6 and $7

Panamas begin at $5—straws in all shapes and braids begin at $2.

White Trousers —of course

Particular men are beginning to wear them at the beaches.

—white flannel and golf trousers, $5.00, $6.50, $7.50.

—gray flannel and beach trousers, $3.50 to $7.50.

—striped flannel and serge trousers, $4 to $7.50.

—kool kloth beach trousers, $3.50 and $4.00.

Featuring White Shoes—Oxfor... $6.

Leather and rubber soled white shoes—the "Country Club" at this price is a world beater for value. . . . . .

Harris & Frank
437-443 South Spring St.
Known for Better Values

Tiny Folk.

CHILDREN'S DAY.

Evangelical Churches Observe the Season Especially for the Little People — Charming Programme at First Congregational Church.

Yesterday was observed as children's day in evangelical churches throughout the United States, and for the time being the little folk held the center of the pulpit platform and the attention of the assemblages in the auditoriums.

One of the most notable of the local celebrations of this day was that at the First Congregational Church yesterday morning. A host of children, bearing banners and flags and flowers, marched down the aisles to the stirring strains of the battle hymn, "Onward, Christian Soldiers." Tiny tots from the cradle roll led this picturesque procession, kept in line by garlands of flowers.

The chancel was arched with roses and a great basket of blossoms was suspended from the front of the big organ, and a stately floral column rose from the pulpit platform. As the graduates from the Bible school were presented in turn by the teachers, they received diplomas from the superintendent, Edward T. Bishop. The entrance of the baby graduates was particularly charming, the litlest one being drawn onto the platform in a flower-decked basket mounted on wheels, and propelled by two tiny graduates.

The exercises given by fifty boys and girls of the junior department, under the leadership of Mrs. A. Gentry, was especially effective, illuminated by lighted candles symbolic of the "Light of the World." Misses Hilda Wilcox and Dorothy Durke of the intermediate department, read carefully-prepared essays, and Dr. George F. Kennggott gave an address to the children.

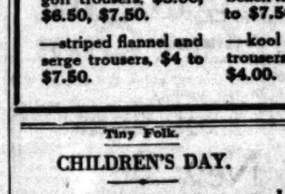

Don't try to Cover up a bad Complexion! *clear it with* Resinol Soap

If your complexion is rough, red or pimply, don't try to cover up the defects! It deceives no one and only makes bad matters worse. Begin today to clear your skin with Resinol Soap.

Just wash your face with Resinol Soap and hot water, dry and apply gently a little Resinol Ointment. Let this stay on for ten minutes, then wash off with more Resinol Soap. In a very short time you will usually find your skin becoming beautifully soft, clear and velvety

Resinol Soap and Resinol Ointment are sold by all druggists. Try them and see how beneficial they are not only for the skin but for the hair, too.

FINANCIER : ORGANIZER : MANAGER : MANUFACTURER : SALESMAN

"THE HIGHEST TESTIMONIAL WE CAN GIVE YOU IS TO SAY THAT WE ARE USING YOUR VARIOUS TYPES OF MACHINES WHEREVER MACHINING IS FEASIBLE IN CONNECTION WITH OUR ACCOUNTING AND GENERAL OFFICE WORK."

W. C. Durant
PRESIDENT

The Master Genius of the Automobile Industry Points Out the Direct Way to Accounting Efficiency

"Efficiency" is the one word that explains the remarkable success of ... Durant, President of Chevrolet Motor Co. and the General Motors Co.

Mr. Durant has been connected with various enterprises and has piloted them *all* to success. How? Through efficiency. Through the wonderful efficiency of the man himself and the efficiency he demanded and secured in every branch of every department.

The average pen-and-ink bookkeeper wastes 50% of his time guarding against errors, hunting errors and making several motions when only one was needed. Mr. Durant knew this—but Mr. Durant demanded *on-time* figures. His own efficiency demanded efficiency in others. Result—Elliott-Fisher Bookkeeping Machines were installed, not only in the main office, but also in the big plants at Flint and other points in Michigan, and at various automobile factories throughout the United States and Canada.

Doing approximately 200 million dollars' worth of business in 1916, with plans for doubling the output in 1917, it is obvious that not only is accounting speed absolutely necessary, but absolute accuracy as well. Elliott-Fisher Bookkeeping Machines provide both.

A big business cannot be run with behind-time bookkeeping. The bookkeeping departments of big businesses must work on *on-time* schedule. To do that requires 100% *efficiency* in the bookkeeping department. Mr. Durant found the direct way to 100% bookkeeping efficiency in Elliott-Fisher. It will pay you to investigate, as he did, Elliott-Fisher efficiency. We have the facts. They are yours on request. Telephone or write Elliott-Fisher Company

Note the flap sliding under on which forms are built in the natural way.

327-328 Union Oil Building
Seventh and Spring Streets

Elliott-Fisher Bookkeeping Machine

with the Proof Sheet and the Flat Writing Surface

Drs. Shores & Shores

Catarrh, Deafness, Asthma, Rheumatism, Eczema, Epilepsy and other Chronic Diseases of the Nerves, Blood, Skin, Heart, Lungs, Stomach, Bowels, Bladder, Kidneys and Liver a Specialty for 34 Years. Examination Free. Rooms 305-7-9 Lissner Bldg., 634 S. Spring St., L. A. Hours: 8-5; Evenings, 7-8; Sundays, 10-12.

McBURNEY'S
KIDNEY and Bladder Medicine.

For Bright's disease, brick dust deposit, bed-wetting, gravel, dropsy, diabetes and rheumatism. Send 25 cents in 2c stamps to W. F. McBurney, 2007 S. Vermont Ave., Los Angeles, Cal., for 6 days treatment. Prepaid $1.75. Druggists.

RELIGION.

Sermons Yesterday.

THE PREACHERS.

AND THE HIGHWAYS AND HEDGES SEEKING SINNERS.

babies. It was upon one of these most notable occasions that Jesus gently rebuked His disciples by saying, 'Suffer the little children to come unto Me and forbid them not for of such is the kingdom of heaven' and twice again, that His disciples might know how to place a new valuation upon women and children. He said to the timid woman who had been rebuked for a supposed wasteful offering of spikenard, very precious, 'Let her alone—she hath done what she could.' And He took a little child upon His knee and said to His bewildered followers, 'Except ye become as little children ye shall in no case enter into the kingdom of heaven.'

"This was all very wonderful—and very epochal. No teacher had ever before come with any special ministry to women and children.

"If there were no other means it would not be difficult to trace the progress of civilization made along the advancing centuries by marking the steadily increasing care of the women and the children."

REV. BRUCE BROWN.

SOUTH PARK CHRISTIAN.

WE ARE TO CONTEND FOR THE FAITH "ONCE FOR ALL" DELIVERED BY THE APOSTLES.

In a sermon on "Fighting for the Faith," delivered by Rev. Bruce Brown yesterday in the South Park Christian Church, he gave the following terse sentences:

"Infidelity admires fidelity.

"The religious slacker needs a vacuum cleaner for his head.

"The biggest price we ever pay is for the things we get for nothing.

"That man knows nothing of life who has plenty to eat but never earns a mouthful.

"There was a time when every church was surrounded by a cemetery, typical of the theology of the time that had to do principally with death. Now they are being built in the busy marts, significant of the desire to help men live.

"Prayer is a blank check on the bank of God countersigned by Christ. We can fill it in with what we will. Some people hold it for a lifetime without cashing it in.

"We are to contend for the faith 'once for all' delivered by the apostles. Many of our modern 'isms' and theologies are but the resurrected corpses of old and diseased philosophies, cosmetized, perfumed and bejeweled and galvanized by a high-sounding and pretentious name."

REV. H. B. SMITH.

IMMANUEL PRESBYTERIAN.

IN RELIGION MAN STANDS ALONE ON HIS OWN FEET BEFORE GOD; OTHERS CANNOT PROVIDE FOR HIM.

"The Revival Los Angeles Needs" was the subject of Rev. Herbert Booth Smith in Immanuel Presbyterian Church yesterday. In the course of this sermon he said:

"Los Angeles needs a revival of personal religion. There are some places in life where a man can lose himself in a crowd. In a city directory he is only one of a mass; in a street throng he is a decoration of the pavement; in a business deal he can sometimes hide behind the firm name; in a great corporation he can lose his individuality in the trust of which he is an atom; but in religion, especially in our Protestant faith, he stands alone on his own feet before God. Some people do not believe this, and hope to be saved because they are brothers-in-law of the church or fathers to the Sunday-school. Others believe in a kind of congregational salvation, and since they are members of the congregation, pay their pew rent and their church pledge, and are respectable people, they expect to be admitted on the strength of their association. But each one of us is king to his own soul."

DR. BROUGHER.

TEMPLE BAPTIST.

GIVE CHRISTIANITY A NORMAL OPPORTUNITY TO MANIFEST ITSELF AND THE KINGDOM OF GOD WILL COME.

"Just What is Christianity?" was the sermon theme of Dr. J. Whitcomb Brougher yesterday before the Temple Baptist Church. In the course of this sermon, he said:

"Christian life, that life that has eternal quality, will reproduce eternal life in others. Seeking to save the lost, personal work for winning souls—these are just the normal expression of a Christian life.

"The same life that sent Jesus to the earth to save mankind, without His being commanded to go; the same life that sent Andrew and Philip to find their brothers without their being commanded to go; that same life of love will send Christian men and women out to reproduce themselves in the spirit and character of men and women all about them. It is the nature of life to move and to reproduce itself.

"Something is hindering the natural, normal development of Christianity when it fails to influence and reproduce other Christians. Plant a Christian anywhere in the world and immediately there should spring up all about him other Christians. Give life a normal chance and it will bring forth other lives. Give Christianity a normal opportunity to manifest itself everywhere in the world and the Kingdom of God will come and His will be done on earth as it is done in Heaven."

DR. ANDREWS.

PLYMOUTH CONGREGATIONAL.

"GOD IS LOVE" IS THE MOST COMPLETE DESCRIPTION OF GOD WHICH WE CAN COMPREHEND.

Dr. George A. Andrews preached in Plymouth Congregational Church last night on "The Royal Law," saying, in part:

"The 'Royal Law' is something like the Golden Rule, but it is more comprehensive. We might do unto others as we would have others do unto us from motives of prudence or even of self-seeking. The Royal Law demands that we obey the Golden Rule from the motive of love. 'Thou shalt love thy neighbor as thyself,' is the Royal Law.

"The inclusion of the law in the commandments governing human conduct is evidence of man's filial relation with God. 'God is love' is the most complete description of God which we can comprehend. And the God who is love is our Father. The law of love expresses not only our obligation to obey the sovereign God, but to act like the Fatherly God."

ELDER JENSEN.

LATTER DAY SAINTS.

IF THE CHURCH OF JESUS CHRIST IS ON EARTH TODAY, IT HAS THE SAME POWERS AS OF YORE.

Elder Doriel Jensen of the Church of Jesus Christ of Latter Day Saints spoke yesterday at their chapel at No. 151 West Adams street, on the subject "The Organization of the Church, a Test of Its Divinity.'" He said, in part:

"The Church of Jesus Christ was a definite organization which the Savior established among men while He dwelt upon the earth, and which consisted of certain officers as well as members, who possessed various gifts and powers obtained from a Divine source, which distinguished the church from every other organization in existence.

"We are advised in the Scriptures that there were apostles, prophets, evangelists, pastors, teachers, seventy elders, etc., for the perfecting of the saints, for the work of the ministry, for the edifying of the body of Christ; which were to continue till we all come to a unity of the faith and to a perfect knowledge of God.

"The officers are the representatives of our Heavenly Father and must be called now as anciently by prophecy and by the laying on of hands by those in authority. Paul said 'No man taketh this honor to himself but he that is called of God as was Aaron.'

"The Savior was a Great High Priest; He ordained His Apostles and gave to them great powers, for speaking to Peter He said, 'And I will give unto thee the keys of the Kingdom of Heaven, and whatsoever thou shall bind on earth shall be bound in Heaven, and whatsoever thou shall loose on earth shall be loosed in Heaven.'

"If the Church of Christ is on earth today the same officers, gifts and powers will be found therein. There is one Lord, one faith, and one baptism."

DR. MILLER.

THEOSOPHICAL SOCIETY.

IN ORDER TO DO MORE FOR HUMANITY IT IS ESSENTIAL TO STUDY THE INDIVIDUAL HIMSELF.

Dr. John T. Miller lectured on "Character Analysis" last evening at the headquarters of the Los Angeles Lodge of the Theosophical Society. He said, in part:

"It is possible, as well as practicable, to teach elementary psychology to children as well as to adults, for by doing so we thus aid them in forming correct habits and develop the power of controlling life from within. These principles have been tested out with children in the schools of more than 600 cities and the system is now developed so that it can be applied by parents in the home before children reach school age, thus preventing many discords in human lives.

"It is possible to study human lives as intelligently as plants and animals are studied. Education is being placed upon a more practical and helpful basis and it is becoming more evident every day that in order to do most for humanity it is essential to study the individuals who compose society and treat each one according to his organization."

SEAL BEACH GIVES MERCHANTS' FETE.

[LOCAL CORRESPONDENCE.]

SEAL BEACH, June 10.—About $000 people attended the merchants' carnival held here today. One hundred cars participated in a parade led by the Anaheim Municipal Band. There were both day and night fireworks.

Acquisition.

ONE MORE ARTIST TO RESIDE HERE.

NOTED MINIATURE PAINTER IN A HOLLYWOOD HOME.

Mme. De Ajuria, Decorated by Royalty and Known by Notables of Two Continents Whose Likenesses She has Made, is Captivated by Southern California.

Following a precedent set by other artists who, once they have set foot on Southern California soil, have found it too alluring to leave, Mme. Gregoria de Ajuria, one of the most famous miniaturists in the world, has come to Hollywood to live, and has taken a house at No. 1824 Argyle avenue. For many years Mme. de Ajuria, an Englishwoman by birth, has lived in New York, but she is as well known in Paris and London and the other capitals of Europe.

For years she has been a prominent figure in the art world, and there is perhaps no portrait maker of the day who has painted so many distinguished people as she.

Some years ago the Queen of Italy sat for her and the story of the friendship of Her Majesty and this painter on ivory is like a romance. It was through the American Ambassador to Italy, whose portrait she had painted, that Mme. de Ajuria was presented.

She and her little daughter were in their traveling clothes, ready to make a long journey on the train, when a message came from the Queen commanding Mme. de Ajuria's presence at once. The portrait painter explained she was in her traveling dress and asked if she could appear so attired. She also asked permission to bring her little daughter, and both requests were granted.

When Mme. de Ajuria arrived Her Majesty was presiding at tea. She was most cordial and very charming. She kissed the little girl and begged Mme. de Ajuria to return and paint her miniature. So pleased was she with the painting that not only did she send Mme. de Ajuria a personal letter, telling how much she liked the picture, but later sent her a royal decoration. This diamond-set trophy is a medallion in blue enamel. The crest is in diamonds and on the back of gold is the coat of arms of Italy done in enamel.

Soon after she painted the Queen of Italy, Mme. de Ajuria painted Pope Pius XIII, who also decorated her. She painted Princess Beatrice and has a personal letter from her and one from Chauncey Depew, whom she painted. She painted William E. Gladstone, Mons. O'Connell, Senator Brice and his two daughters, President Faure of France, Mrs. Lorillard Spencer, Archbishop Farley, Mrs. Calvin S. Brice, D. O. Mills, Mrs. Walter G. Ladd, Mrs. George J. Gould, Mrs. H. E. Harriman, Mrs. Harold Fowler McCormick, Mrs. Oliver Harriman, Jr., and many other notables. She recently gave an exhibition at the Ebell Club.

Madame de Ajuria,
World-renowned painter of miniatures, who has taken a house in Hollywood and will make her home here.

TO COVINA COMPANY.

The State Railroad Commission has authorized the Home Telephone Company of Covina, Saturday, to issue $6500 6 per cent. first mortgage refunding gold bonds at par net, and to use the proceeds to increase its cable capacity and extend its toll and wire lines to care for increasing business. The company has three exchanges in Covina, Azusa and Puente, with a total of 1740 subscribers. Its system is connected with toll service through its Covina exchange only. The company wanted permission to sell its bonds at not less than 95 per cent. of par, but in view of its earnings, the commission decided that it should receive par.

Time to Get One

Got Your New Straw Hat?

Summer time is Straw Hat time. Summer is here. It is time that YOU "ditched" that old felt and bought a new Summer time Straw.

Lots of new STRAWS here now. Ready for you. New ideas, new shapes that are different and dressy.

$3

AND BETTER

"the store with a conscience"

BROADWAY AT SIXTH

(42)

THE HOME OF HART, SCHAFFNER & MARX CLOTHES

WHILE we are known as the "Bank of State-wide Service," we are in every sense of the word a Los Angeles institution in Los Angeles.

Here we are officered by Los Angeles men.

Our Los Angeles activities are by and for Los Angeles people and enterprises.

But Los Angeles clients of ours become benefited in various ways by the fact of our State-wideness in strength, organization, service—the latter a most important element.

If you are not already a member of our business family in the Savings, Commercial, Trust or Safe Deposit departments, we urge you to make an immediate connection for your own good.

Call and consult an officer—today!

Bank of Italy
SAVINGS COMMERCIAL TRUST
LOS ANGELES BRANCHES
PICO AND EL MOLINO — BROADWAY AND SEVENTH — 220 NORTH SPRING

Capital Paid Up $3,000,000. Resources $45,000,000.

Plain Facts on a Vital Subject!

Gentlemen: Past question, MANY of the statments made in the name of American Business are insults to ORDINARY INTELLIGENCE. I neither ask nor do I expect ANY man to believe what I say about my ability to deliver bigger TAILORING VALUES than any other concern in this city, JUST BECAUSE I HAVE SAID IT. I ALWAYS give chapter and verse from the book of simple, commonsense logic, and have made my proofs so clear and OVERWHELMINGLY convincing that, in TEN YEARS, I have built up one of the BIGGEST custom tailoring followings on the Pacific Coast. If I had not MADE GOOD, I would LONG AGO have been starved out of the business limelight by the POWERFUL COMPETITION that I have long and so honestly fought. Customers who bought of me during my FIRST season are still and NOW my most enthusiastic patrons. You can't get away from such a record—worthy of investigation!

Gentlemen:—A Remarkable Offer for One Week Only!

My Regular $25.00 Suits Made to Order at $17.50 With Extra Pants Absolutely Free

$17.50

Gentlemen: This is a sale of tremendous significance—unparalleled in the records of custom-tailoring in this city. It's the kind of a mercantile event which a man finds only about once in a generation. A clean, clearly defined proposition—emanating from an unquestionably reliable source—and it will be backed up in so wholehearted a manner that every vestige of skepticism will be routed. My usual MASTER TAILORING will be featured in every garment, and no item of trimmings, craftsmanship or service will be slighted in the least. I will deliver exactly the same clothes as if I was charging my regular prices.

Gentlemen: Are You Afraid to Honestly Reason?

The basic conditions, which, in this country, of ours, make for wealth and prosperity never were better. But, without seeking specious reasons or making blatant, silly excuses, every man with any horse sense knows that BUSINESS CONDITIONS are unsettled. I am not asserting that the FACTS should be as they are, but I have been in the game too long to stand around talking politics or discussing ancient history when I should be busy selling SUITS OF CLOTHES to Los Angeles men. So, until this cloudy business condition clears, I will forget the profit end of the shop — KEEP MY MEN WORKING FULL TIME and VERY CONFIDENTLY await the unprecedented prosperity SOMEWHERE AHEAD.

My offer for this particular week—MY REGULAR $25.00 SUITS MADE TO ORDER AT $17.50, WITH EXTRA PANTS FREE—proves that I am neither bluffing nor piking, and as you probably already know, MY REPUTATION is very POSITIVE ASSURANCE that I will do all THAT I PROMISE. I also guarantee that I will keep EVERY SUIT ORDERED THIS WEEK in repair, cleaned and pressed for one year FREE OF CHARGE!

The Milk of the Cocoanut!

Gentlemen: It's only because of my cheap, UPSTAIRS location and my carefully worked-out system of business economy that I have been able to produce the tailoring values which have made me famous. I never think of comparing the clothes I make with those produced elsewhere at the same prices. I always accept a handicap of at least ten dollars and am not satisfied until I can beat all competition on that basis.
Chas. Di Tullio in Charge of Shop!

STEWART
THE SQUARE TAILOR
THIRD FLOOR, EXCHANGE BUILDING,
ENTRANCE 321 W. 3D ST., BET. HILL & BDWAY

INDESTRUCTO TRUNKS
Are Guaranteed For Five Years Against Damage, Loss or Fire.
INDESTRUCTO LUGGAGE SHOP
324 West Fifth

Oriental Rugs
M. Constantian
340 So. Broadway

Webb-Fisher Co.
329 S. Spring St.
Better Clothes for Men

COULTER DRY GOODS CO.
EXCLUSIVE LOS ANGELES AGENTS FOR
John S. Brown's Shamrock Linens
St. Mary's Woolen Blankets
For 27 Years The Home of Perrin Gloves
SEE DAILY ADVERTISEMENTS FOR OTHER ITEMS OF INTEREST.
215-229 South Broadway. 224-228 South Hill Street

HOTPOINT VACUUM CLEANER
$5.00 DOWN
$1.00 Per Week.
ELECTRIC LIGHTING SUPPLY CO.
216 West 3rd St.
LOS ANGELES, CALIF.
Main 8468 F8468

BOOKS
OF EVERY DESCRIPTION
BOUGHT AND SOLD
STRATFORD & GREEN
647 S. Main St. Main 8655 F 3970

PIANOS-VICTROLAS-PLAYERS
SMITH PIANO CO
406 WEST SEVENTH ST.
706 SOUTH HILL ST.

PUBLISHED BY
THE TIMES-MIRROR COMPANY.
OFFICERS:
H. G. OTIS, President and General Manager.
HARRY CHANDLER, Asst. Gen. Mgr. and Treas.
HARRY E. ANDREWS, Managing Editor.
F. X. PFAFFINGER, Assistant Treasurer.
MARIAN OTIS-CHANDLER, Vice-Pres. and Sec'y.

Los Angeles Times

EVERY MORNING IN THE YEAR.
Daily and Sunday, Illustrated Weekly and Semi-Monthly Magazines. Yearly, $9.00; Monthly, 75 Cents. Postpaid. Daily Founded Dec. 4, 1881—36th Year.
Member, Class A, of the Associated Press. Leased wire mileage covered: Day, 22,000; Night, 22,000; words transmitted, 60,000, not including specials.

OFFICE:
New Times Building, First and Broadway.
Branch Office No. 1—619 South Spring Street.
LOS ANGELES (*Loce Ahng-hayl-ais*)
Entered at the Post-office as mail matter of Class II.

POOR MAYOR!

A local club called "Thee Beautiful" is to give a ball and Mayor Woodman has been asked to preside over the affair and to be the judge of who is the most beautiful woman, physically, mentally and spiritually. If he gets through this business safely, still retaining the friendship of all the women of that club, he will probably be called upon to preside over the conference of men and women who will finally determine the terms of peace in the world war.

ALREADY VICTORIOUS.

When Gen. Pershing, arriving at an English port, paused in the business of the big reception given him in order to ask a young soldier about his wounds, he won his first victory on foreign soil—a victory over English hearts. It was "pleased to meet you" from every Britisher, high and low, and Pershing's presence proved how closely allied in spirit and intention are England and America. England already likes our brave, good natured general as much as Germany will learn to dislike him.

BEASTLY BULGARIA.

The Austrian, German and Bulgarian regiments succeeded in suppressing the insurrectionary movements in Serbia after heavy losses had been inflicted on both sides. The subsequent proceedings were too devilish for even the indurated consciences of the Hohenzollern and Hapsburg troops. The care and custody of the Serbian prisoners of war was turned over to the Bulgarians, who discharged their duties by ravishing the women, and hanging the men by thousands. According to the reports the Bulgarians were guilty of such atrocities that even their Austro-German allies termed them barbaric.

THE TRAGEDY.

Let all the young men of America who are entering this war for liberty and against oppression remember one thing well, and that is that they fight for principles and for the establishment of world freedom and not from individual or national hatred or race prejudice. To kill or to be killed while fighting on the side of justice is a matter of little moment in the great scheme of things, but to hate anybody or anything is the one terrible tragedy. Hate is worse than murder and worse than suicide, for it weakens the will and disturbs the clear fountain of thought and fills the very soul with a sickening poison that makes one unfit to live and still less fit to die.

MERELY MISTAKEN.

"The enemy will be compelled to sacrifice men until he is exhausted," said Emperor William in an address to the Brandenburg troops. "You must hasten this exhaustion. When this is accomplished you will have won for the German people the position which they are entitled to occupy. Peace will be dictated through you." Poor, deluded Germany! William possibly means all he says, but, if so, even he is sadly mistaken. If the Kaiser is not altogether blind he can surely see the writing on the wall of the world. It is very probable that he does see it, and realizes what the end will be, but, like the Veiled Prophet, revels in bloodshed and longs to see as much destruction as possible, even of those faithful ones of his own empire, before he finally passes into the night.

ALL THAT'S NEEDED.

A plan is on foot in Los Angeles for a "Big Sister Movement," to be patterned after the probation and protective department of New York. This organization will be a fitting companion to the "Big Brother Movement," inaugurated by the local Elks several years ago and in which that order has done so much toward helping unfortunate young men of Los Angeles. The charity and social uplift work of Southern California is perhaps better systematized and the members of the various organizations work more in harmony than in any other section of the United States. With the Florence Crittenton Home, the Women's Training Home, the Progressive Housemaid's Club, the Big Brother Movement, the various orphanages, the Y.M.C.A., Y.W.C.A., the churches, free hospitals and our splendid Juvenile Court system, all working together with the many city and county charitable institutions—the "Big Sister Movement" will put Southern California on a pedestal by itself in so far as genuine charity work is concerned.

WELCOME, TAVOLARA!

We have another ally and Mr. Hohenzollern has another deadly foe. The island named Tavolara is situated just off the coast of Sardinia. It has a population of 200 fisherfolk. It is a republic with a president who is elected for a ten years term and enjoys the protection of Italy although entirely independent.

A Tavolara fishing boat in the Mediterranean came in contact with a torpedo fired from a kultured German submarine. The vessel was badly damaged but her captain managed to reach his home port where he called for a referendum in the public square and there the people unanimously declared war against Germany. Tavolara had no ambassador to recall, but she mobilized her men and sent to the seat of war a force the members of which distinguished themselves in the recent Italian offensive.

Welcome, Sister Tavolara! Uncle Sam extends his right hand to you. He gives you a strictly fraternal hug. Now Mr. Hohenzollern has twenty-one nations arrayed against him. Spain, Norway and Sweden may soon make it two dozen.

LIBERTY LOAN BONDS A FIRST-CLASS "BUY."

From Archibald Kaines, governor of the Federal Reserve Bank for the twelfth district, comes the report that Los Angeles city and county are falling behind their proportionate allotment in subscriptions for Liberty Loan bonds. Twenty-four million dollars must be subscribed here this week if we are to secure the maximum amount. On June 1 New York had subscribed 50 per cent, over the maximum allotted to that State for the issue. The New York Times is authority for the statement that New York can float the entire issue of $2,000,000,000 without any assistance from the rest of the country.

This does not mean that the citizens of New York are wealthier or more patriotic than the citizens of other States. The per capita wealth of California is greater than that of New York. But it does mean that the eastern financiers are more accustomed to trafficking in bonds than we of the West, and that they see in the Liberty Loan bonds a highly-profitable investment.

When the appeal was made by Secretary McAdoo for a patriotic subscription to this issue it was not because the bonds could not be floated through the customary financial channels; it was intended to give the people of the whole country an opportunity to show, by their readiness to subscribe, their confidence in the ultimate success of the Allied cause. Commenting on the alertness of the New York financiers to get hold of blocks of the Liberty Loan bonds, the New York Times observes editorially:

> If the rest of the country also meets expectations there will not be enough of the loan to go round, and somebody must go without. On no other basis could the loan be called wholly successful. It would not be successful if New York took the whole $2,000,000,000. It would not be successful if the entire country covered the loan with a little to spare. The loan will not be successful as it ought to be unless it carries to Germany the conviction that the masses of the American people are pledging their lives, their property and their sacred honor to the defeat of Kaiserism.

Because the appeal was made to the people to subscribe for the bonds in the name of patriotism many have failed to realise that these bonds offer an excellent investment. Without wishing to detract from the patriotism of the citizens of New York, we must reiterate that it is the intrinsic value of these securities that caused so heavy a subscription from New York. Some of the most substantial financial institutions in this country owe the foundation of their prosperity to subscriptions for government bonds at the time of the Civil War. Within a few years after the close of the war those bonds were selling at 140. There is every reason to believe that the present issue will become equally valuable.

Few persons understand that the security back of these bonds is even better than that back of our Federal currency. Our bank notes are based on the credit of the United States itself; the Liberty Loan bonds are issued by the government to secure money to loan to our Allies. The security is that of the United States plus that of the country to which the money is loaned. Their present rate of interest is 3½ per cent. The bonds are exempt from all taxation.

As a matter of fact, a $50 Liberty Loan bond answers the same purpose as a $50 bank note for a medium of exchange. Any store will take these bonds in payment of a bill; they are expected to be the equivalent in our everyday business of the big, white-paper bank notes of the Bank of England. There are few families that do not keep a small supply of gold or currency laid away for a case of emergency. If they will turn this into Liberty Loan bonds they will discover that their money is working while it is hidden away. If the talent of the New Testament parable had been a Liberty Loan bond the servant who buried his treasure in the earth would have been making a better investment than he who risked his talent in a business enterprise.

Opportunity is knocking at the door of Los Angeles this week to invite subscriptions for these Liberty Loan bonds. The haste with which those New York financiers are gathering them up is proof almost indisputable that they will be selling at a premium soon before the books are closed. The test of the success of this loan is not in the dollars subscribed, but in the general diffusion of the subscriptions. Los Angeles and California must keep step with the procession. The Times advises its readers to buy Liberty Loan bonds, preferably the small denominations. In doing this you will be both fulfilling a patriotic duty and making an investment that is eagerly sought by the most astute financiers in the country.

HOW CHILDISH!

The Board of Public Service Commissioners acted as if peeved because a reputable accountant and taxpayer asked permission, under reasonable restrictions, to examine its books and accounts. Commissioners Erkenbrecher and Kemp mounted their high horses, and, at their instigation, the board refused the permission. Then it passed a resolution that the grand jury be requested to make an investigation of the manner in which the power-bond funds have been expended. If that isn't playing to the gallery what is?

Surely the Board of Public Service Commissioners is not afraid to let any expert accountant in Los Angeles go over its books. Those books should be wide open to every taxpayer. The board has been using the city's money to furnish pamphlets to the voters; it has taken up the time of city employees and used city machines in conveying people to the one power-house so far completed with the bond money; and it has spent cash in various other ways of which not all citizens approve. But nobody supposes it is trying to cover up any of these expenditures.

The municipal ownership advocates are fond of saying that the citizens are all shareholders in the various enterprises conducted by the city. Then why deny Shareholder Mushet the stockholder's right to inspect the books? Can the reason be that Shareholder Mushet has a very clear way of showing what figures really mean? The old idea that figures never lie has long since gone to the place to which Billy Sunday consigned Billy Hohenzollern; but The Times is convinced that the Board of Public Service Commissioners desires that nothing but the truth be told about its expenditures, including the money paid to such eminent municipal ownership advocates as Koiner of Pasadena and Something-or-Other of Seattle, recently employed by the board.

"Strafe dot Draft."

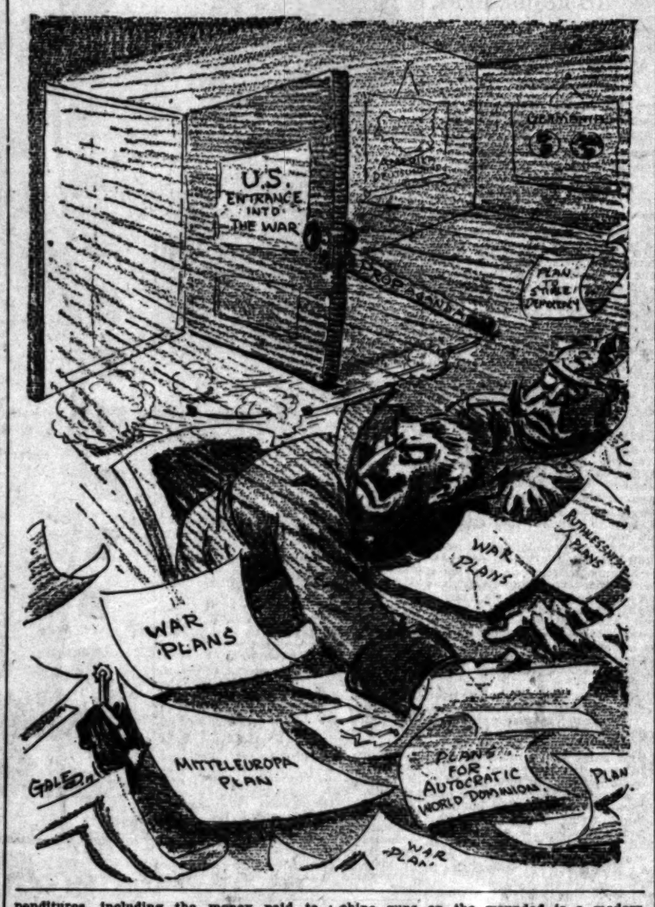

THE PLACE OF THE RED CROSS.

Battles are won by those who fall. For every soldier who becomes a hero or a martyr in the spotlight there are a hundred whose supreme sacrifice has been hidden by the smoke of conflict. Victorious squadrons press forward, broken ones recoil; the dead and the wounded remain like so many vessels marred by the potter in burning his clay. They are even expatriated, for a soldier left helpless on the field of battle is without country. In caring for the wounded all civilized countries know neither friend nor foe.

Ministering angels of mercy, whose only uniform is the red cross of the Geneva conferende, assemble victor and vanquished alike in the improvised hospitals that cluster like white doves about the black abyss of hate. These, too, are without country; for the Red Cross of Geneva is the sign of ministering humanity, of the common brotherhood of man. That emblem of the divine martyrdom is placed like the bow in the clouds, as a sign that, above the passions and animosities of governments and races, the stars of mercy are still shining. Its soldiers typify the chivalry of the Middle Ages purged of its brutality.

There have been many important changes in the method of waging war during the last sixty years. Relief work first attracted universal attention when the official reports of the Crimean War were published. Those records revealed that during the first part of that war not more than 100 out of each 1000 wounded English soldiers were able to return to the firing line. Then came Florence Nightingale and her corps of nurses and surgeons to care for the wounded. During the last six months of that war more than half the wounded were healed and returned to the front.

Soon after the close of the Crimean War came the Geneva convention. A permanent organization was formed to secure the neutrality of nurses and hospitals, etc., and to care for the afflicted without reference to race or nationality. This association has been recognized by the governments of all civilized countries. The Red Cross now gleams like the star of hope in the night of embittered human passion.

But relief and hospital work is no longer confined by warring nations to the efforts of the Red Cross, which is bound by its allegiance to the Geneva convention to strict neutrality. Military experts have discovered the high importance of proper care and medical treatment for the wounded. Given proper medical care, not more than 6 per cent. of those wounded in a modern battle die of their injuries. Much of the success of the Japanese in the Russo-Japanese War has been attributed to their efficient hospital service. Statistics collected by the New York Medical Journal show that 850,000 of the first 1,000,000 wounded German and Austrian soldiers were enabled to return to the trenches. As military experts assert that one wounded soldier returned to the front is worth three raw recruits, the value of hospital service becomes immediately apparent. Material benefit is a powerful stimulant to humanitarian instincts.

France was lax in this respect at the beginning of the war. It is claimed that but 22 per cent. of her wounded were able to return to the trenches. During the last year France has made vast improvements in care and treatment for the wounded and the number of convalescents has doubled.

But the very fact that so many of the wounded were healed in the hospitals has rendered the actual warfare still more brutal. During the fierce fighting before Verdun both sides resorted to the inhuman practice of turning machine guns on the mass of wounded left by the enemy in "no man's land" after an unsuccessful sortie. In ordering his roundheads to slaughter the children of the cavaliers Cromwell remarked: "Knits make lice." Turning machine guns on the wounded is a modern adaptation of that philosophy.

While the Red Cross work is highly commendable from the humanitarian standpoint, it must not be confused with strictly national service. Patriotism joins love of country with hatred of the common enemy. Those who enlist in the Red Cross service pledge themselves at the beginning to a strict neutrality. A few enthusiasts are shouting their hysteria that the Red Cross can win this war for the Allies; but if it were to do so it could be only through violating the very principles of its organization. Germany and Austria extend to the American Red Cross the rights of neutrals guaranteed by the Geneva convention. We extend the same privileges to the Red Cross organizations of the Central Powers; but this is extended in return for the pledge of strict neutrality.

KULTUR AND THE LIBERTY LOAN.

A good deal appears in the newspapers and elsewhere about German "kultur." The word "culture" as defined by Webster means cultivation either of the soil or of the intellect; enlightenment and discipline acquired by mental training; refinement; a knowledge of literature, music or the fine arts. German "kultur" is different from English "culture." Edgar Saltus says that in Germany "kultur is an abstract science. In diplomacy it consists in making a stranger feel at home and then in taking his home away. In politics it consists in finding things before they are lost. In war it consists in terrorism and bestiality. Added together, these branches form a perfect manual for the crook, the thug and the white slaver."

Austria is an instance of the working of German "kultur." In the matter of the primacy, in that of the Danish duchies, in that of Sadowa and everything that has happened since, Germany gulled her, rooked her, stamped on her, threw her out, pulled her in again, made her her own. That is kultur. The Kaiser exhibited kultur when he issued an address to an evicted nation whom benevolently he called—"My heroic Serbian people." In Belgium, in Poland, in Northern France; gutted, soaked with blood, inlaid with corpses, drenched with tears, breathing, when at all, only hate eternal, there is German "kultur" displayed.

Mr. Saltus quotes from several German authorities a definition of German kultur. Dr. Mann, in the Rundstrath, said: "Kultur is a mental poise which, in balancing itself above ethics, reason and law, renders the demoniac sublime." Dr. Gilke, a cleric, who professes theology in Hunland, says: "The hour of victory will be humanity's regeneration. Then the blind will see, the deaf will hear, and all nations, whether they want to or not, will have kultur bestowed upon them."

Dr. Von Stengel said; "The proper thing for other people is submission to our supreme dictation," and Mr. Hohenzollern said: "God created us to civilize the world."

Mr. Saltus, commenting upon the fact that the Crown Prince told the correspondent of a New York paper that the war had been forced on Germany, says that to regard the statement of the Crown Prince as ridiculous is a superficial view. "A second-story man does not necessarily want to fight. What he wants are the goods. It was the same way with the Crown Prince and his pious father. If the police had been off the beat they could have cracked the crib unmolested. It was officious interference that forced mass murder upon them. The Crown Prince was therefore not only quite right, he showed his superior kultur."

Germany is the cracksman of the world. Her purpose is to get away with the swag. Twenty nations are arrayed against her. The burglar is at large. Only silver bullets can land him. Only they can prevent him from cracking other cribs.

"Only they can save Christendom from his kultur."

These bullets the Liberty Loan provides.

[New York Times:] He: Didn't some idiot propose to you before our marriage? She: Certainly. He: Then you ought to have married him. She: I did.

THE VIEWPOINT.

BY EUGENE BROWN.

Immortality.

'Tis but a tiny little key
That opens immortality.
The soul, when from its prison freed,
Takes to its wings with silken speed—
Into vast spaces bears its flight,
Skirting the shores of sombre night,
Eager to pierce the dawning gray,
Prophetic of a deathless day.

How Old is Love?

One of the small magazines has been trying to find our how old a woman must be to get over the love habit. This quest is some job. From the day of Abraham down to the cradle-robbing affair in the next block love seems to have little relation to time or years. Sarah was very much in love at the ripened age of about 120, and there are kids talking of love as soon as their lips are able to frame the word. There are matrimonial papers that do a fine business among seasoned souls of from 50 up. There is nothing in the world like the first romance of an unclaimed maiden of 60. It is really sizzling when measured against the schoolday episodes of others of her sex. Yet the scarred veteran of a hundred loves remembers the consuming passion of her first affair in those self-same school days. Rider Haggard dug a dame 6000 years old out of a cave and started her on a fresh love story, so there doesn't seem to be any time limit on the greatest of human passions. The skirt that has passed its frontier has been dead about 1,000,000,000 centuries and the folk who are spreading birth-control literature cannot quench the love-pulse of the coming race. Roughly speaking, love is as old as time and ending as eternity—also it is as flickersome and unstable as the flame of a candle. On skimming through the variant pages of history it is found that no man is too old, too wise or too foolish to burn incense on the altar of love, nor was there ever woman too ancient or severe to seek the solace of a passion. Ann may have been old, but not too old for romance.

Plenty of Sand.

When we casually speak of a man being full of sand it is usually intended to imply that he is endowed with moral and mental grit, but a season or so back lot of folks were full of sand—the real thing. They were taking the sand cure. We had a friend who carried about his person an aggravated case of dyspepsia of some twenty years' standing. He could hardly keep a porous plaster on his tummy, and he was so disagreeable that his family hated to have him come home. Then he fell in with the sand cure and he decided to follow it to the uttermost. In any event, sand was cheap and filling. So he got him a few bucketfuls of the plain river sand of commerce, and, after baking any possible germs out of it in the oven, he put himself on ration. After each one of his alleged meals he would slowly masticate and assimilate two heaping tablespoonfuls of the sand. After maintaining this schedule for a month his appetite began to report progress. He broke away from crackers and milk and began to practice on lobster salad, pigs' knuckles and tripe. In six months he had the digestion and desires of an ostrich. He could shred barbed wire with his teeth and his wife began to call him Sunny Jim. He could go to a Spanish restaurant or a lumber yard and eat everything on the place. He could eat prunes or prickly cactus with the same avidity. At last accounts he still had the habit and had bought an interest in a gravel bed and stone quarry business. He had forgotten entirely about his dyspepsia and had an appetite that was the talk of the town. He used to get up about twice every night and make a raid on the ice box. If his wife wanted to save any of the leftovers for her lunch she had to hide them in the coal bin in the cellar, and she threatened to leave him one day when she found him in the back yard fighting with the dog over the possession of a bone. He says he is liable to live forever, but the surgeons are anxious to get hold of his cadaver. They say if they cut him open they'll bet they find he has a twelve-pound gizzard. At any rate, nobody can say that he hasn't plenty of sand.

For the benefit of suffering humanity we would say that some of this story is true and that the sand cure is a mighty good thing—after they have tried the others.

RIPPLING RHYMES.

THE VANDAL.

Where'er the German soldier walks, destruction, like his shadow, stalks. He comes upon some old-world town, on which the ages have looked down—a town, perhaps, whose crumbling walls were builded by the ancient Gauls as a protection for their home against the conqueror from Rome. All legended and gray with age—the German wrecks it in his rage, and strews the storied buildings round, in blackened ruins, on the ground. The grand cathedral which uprears, as it has done a thousand years, its noble steeple to the sky, must in a heap of wreckage lie. Where'er the German soldier wends, all decent human feeling ends; should he advance, or yet retire, he marks his path with death and fire. The Kaiser throws his men away—"Let them be slain, if they shall slay; advance, however great, the loss, and draw on me for one iron cross." This is the spirit of Red Bill—"What is the difference who we kill, or what we ruin and deface, though we may shock the human race, so we have gained another trench or foiled the British or the French?" This is the savage foe we'll meet—and batter till he owns defeat.

WALT MASON.

Why should the National Shipping Board quarrel over whether the new ships should be of steel or of wood? The one thing needful is to get the ships.

National Editorial Service.

RAISING THE NEW ARMY.

[CONTRIBUTED TO THE TIMES]

BY FREDERIC L. HUIDEKOPER,
Author of "The Military Unpreparedness of the United States," Vice-President of the National Security League, Founder of the Army League of the United States, etc.

AFTER wasting over five weeks to enact a measure which ought to have been put through in the week following the outbreak of war, Congress has decided to increase the land forces of the United States to 1,900,000 men, a majority of which are to be raised on the principle of universal liability to military service.

Had this measure been put through promptly after the convening of the extra session of Congress along the lines laid down in President Wilson's address it would have been better. As it is the world has witnessed an almost unique spectacle of a nation going to war for right alone, without seeking material advantage in the shape of territorial aggrandisement or commercial advantages. An equally extraordinary spectacle is that of a nation having the good sense to profit by the blunders of one of its allies and putting in operation immediately that system of compulsory training and service which England took two years and a half to effect and which neither Canada nor Australia have yet put into operation.

The only sound method yet devised whereby a nation can put forth its full strength in time of war is by the obligation of training and service. It is, moreover, the most democratic of all systems because every one, high and low, rich and poor, alike, is called upon to do his share. Since the man-power—and, if necessary, the woman-power—of the nation is to be conscripted, it is manifestly unjust to authorize volunteers who will seize every opportunity to point a finger of scorn at the "conscripts" and thus engender no end of unnecessary feeling. The advocates of the measure to send volunteers to France claim that it will enable such a force of volunteers to be sent to France more quickly than by any other method. This claim is preposterous. Neither volunteers nor any other force can be sent abroad until they are first armed by the Ordnance Department and equipped by the Quartermaster Corps. This can be done just as quickly and effectively by men raised through conscription as by volunteering. Since speed is so essential a factor the method to utilize troops already enrolled, organized, instructed and equipped—in other words, the regular troops—is the proper one. The President has just ordered the raising of the five increments authorized for the regular army by the National Defense Act of June 3, 1916, which, as I have stated in previous articles, will give a force of 11,942 officers and 287,846 enlisted men—of whom only 226,649 will be fighting troops. The National Defense Act specifically stated:

"That in the event of actual or threatened war or similar emergency in which the public safety demands it the President is authorized to immediately organize the entire increase authorized by this act, or so much thereof as he may deem necessary, and when, in the judgment of the President, war becomes imminent, all of said organizations that shall then be below the maximum enlisted strength authorized by law shall be raised forthwith to that strength and shall be maintained as nearly as possible thereat so long as war, or the imminence of war, shall continue."

In other words, this increase could have been made several months ago, as I have pointed out in a previous article.

Once again the United States finds itself singularly favored by fortune. It is a painful thing to realise that today we have in continental United States nowhere nearly so many available rifles of the army service model of 1903 as we ought to have right now. Were we forced to depend upon our own resources in the manufacture of these rifles it would be impossible to arm 2,000,000 men for several years to come. It must be remembered that the destruction of rifles in fighting is enormous, and for each man at the front several rifles are required. However, many factories in the United States have been supplying the British army with the Enfield rifle and our Ordnance Department has just decided to adopt that rifle and make changes in it so as to use our American ammunition. Although this involves extensive changes in the Enfield rifle, they can soon be effected and the output will undoubtedly be sufficient so that no apprehension need be raised on the score of small arms.

With respect to machine guns and field artillery, conditions are appalling, but, luckily for us, the Allied artillery has now obtained a great preponderance over the German artillery, and the British and French can doubtless more than supply the amount needed for such forces as we send abroad.

Women's Minds Are Cleaner.

[People's Home Journal:] "Of course women should vote," he said. "Women deserve the suffrage as much as men—more, because their minds are purer and cleaner."

"Cleaner?" cried the sweet young thing he had taken in to dinner. "Of course they are, ever and ever so much cleaner! But how do you know that?"

"Because they change them so much oftener," said he solemnly.

Circumstantial Evidence.

[Minneapolis Tribune:] "It is not always necessary to make a direct accusation," said the lawyer who was asking damages because insinuations had been made against his client's good name. "You may have heard of the woman who called to the hired girl, 'Mary, Mary, come here and take the parrot downstairs—the master has dropped his collar button.'"

PEN POINTS.

BY [illegible]

Buy a $50 bond.

The Liberty Loan [illegible]

Liberty Loan bonds [illegible] vestment.

You don't give away [illegible] when you buy a Liberty [illegible]

The Liberty Loan [illegible] —nurses and doctors [illegible]

The Liberty Loan bonds [illegible] just like money. You can [illegible] thing with them.

Some of the Loan bonds now weighing both heads count of the high cost [illegible]

Why not buy in a quarter age stamps at the present That would be real economy.

When that new debt is [illegible] pleted Americus [illegible] a lot of things to [illegible] rines.

"The Revelation of a [illegible] title of a story running [illegible] change. Wonder if she [illegible] thing.

The arrival of [illegible] Pershing in England just [illegible] like the shadow of a great [illegible] weary land to the Allies.

We read of all sorts of [illegible] these days, but what has [illegible] the interminable [illegible] Schleswig-Holstein [illegible]

It is all right to [illegible] ahead an hour, but how [illegible] affect a setting hen? [illegible] on the chicks sooner [illegible]

Many of the [illegible] players will be sought [illegible] and as privates their [illegible] be $30 a month. And [illegible] the proper amount.

Where Mal-Gen. [illegible] sits there is the head [illegible] That disposition ought [illegible] President Wilson. He [illegible] good specimen of [illegible]

Did you know that [illegible] age on the tombstone [illegible] who died during the [illegible] 19 years? That was [illegible] the boys of this [illegible] sides.

When George Creel [illegible] per censor, gets [illegible] will be nothing in [illegible] weather reports and [illegible] teas. It will give us [illegible] read our Bibles.

With a big shortage in [illegible] ing wheat crop, and [illegible] feeding the Allies [illegible] face, there must be [illegible] ing if the Americas [illegible] have bread.

The earthquake in [illegible] has been followed by [illegible] ruin of house and [illegible] thousands of people. [illegible] Nature begins to [illegible] ptres are 10%.

Senator W. G. [illegible] pardoned for [illegible] Wilson and the [illegible] this war. The [illegible] along that line have [illegible] the Democrats [illegible] feet of the Wilson [illegible]

It is estimated that [illegible] 4,000,000 men or [illegible] age who have been [illegible] more than five years. [illegible] protection of the [illegible] portunities of the [illegible] going through the [illegible] ing out their first [illegible] ship.

There are [illegible] throughout the country [illegible] scribing for the Liberty [illegible] are willing to "let [illegible] George in this [illegible] little man with a [illegible] have to be a [illegible] great sum needed [illegible] 15. One hundred [illegible] day until that date [illegible]

WAR HYMN.

("For dear home [illegible]

Our captain agrees [illegible] hall
And read the [illegible] wall—
"The Hohenzollern [illegible]
But O God, [illegible]

The fist of mail [illegible] yoke
With two-edged [illegible] and broke.
Ah, gentle and [illegible] spoke!
May God have [illegible]

The silent [illegible] wait,
Drunk with the [illegible] brood hate.
While [illegible] fate.
O God, [illegible]

Like a madman [illegible] cell,
The truth [illegible] tell.
Nor does she [illegible] hell
Was made.

Throughout the [illegible] a blight,
Her shadow [illegible] sight.
She changes [illegible] Have never [illegible]

Our captain, [illegible] bow!
Of liberty [illegible]
That ye may [illegible] whole,
Ah, fave-[illegible]

For all [illegible]
Doth wave [illegible]
Blue.
May God [illegible]
Until we [illegible]

JESSICA [illegible]
Long[illegible]

TRY TO BURN DOWN CHURC

Persons Who Object to N[illegible] are Suspected.

Threaten Edifice in Whic[illegible] Revival is Going On.

Second Fire Started at Sa[illegible] Time Blocks Away.

[LOCAL CORRESPONDENCE.]

PASADENA, June 11.—Appare[illegible] by firebugs attempted to destroy [illegible] Shurose Church on Mary str[illegible] near Fair Oaks avenue, early [illegible] yesterday morning. A frame shed [illegible] the rear of the church was ignit[illegible] The early discovery of the blaze [illegible] some one passing on the street sa[illegible] the larger building from damage.

Detectives advanced the theo[illegible] that the probable motive for the [illegible] attempted arson was objection to t[illegible] ones in the church, incident to [illegible] enthusiastic revival meeting now [illegible] progress. People living in the neig[illegible] borhood have expressed themselv[illegible] as disturbed by the lively music a[illegible] the shouts of worshipers.

A SECOND FIRE.

Another fire of mysterious origi[illegible] was started in a distant part [illegible] town and an alarm sent to the f[illegible] department just a few minutes b[illegible] fore the blaze at the church w[illegible] discovered. The other blaze, whi[illegible] was in the rear of a dwelling [illegible] South Madison avenue, was start[illegible] presumably to divert attention fro[illegible] the fire at the church.

The revival meeting at the chur[illegible] is regarded by Rev. A. O. Henric[illegible] as being particularly successful. H[illegible] is not willing to accept the theo[illegible] that the order of the conve[illegible] caught the arson attack. The r[illegible] vival meeting is to continue.

SUMMER DIVERSIONS.

As a result of Pasadena's i[illegible] increased importance as a summer r[illegible] sort, the management of the Mar[illegible] hall has planned a series of soci[illegible] diversions to continue through th[illegible] warm months. The programme i[illegible] includes dances, concerts and exhib[illegible] dancing. The number of gue[illegible] at the hotel is much larger at th[illegible] time than at the corresponding pe[illegible] riod in other years. A concert la[illegible] evening was well attended.

Hotel Vista del Arroyo, Pasadena [illegible]
—[Advertisement.]

CURIOUS LEGACY LEFT BY GERMAN

[LOCAL CORRESPONDENCE.]

EL CENTRO, June 10.—A car [illegible] of empty beer bottles and [illegible] ton of bone are legacy left "Jos[illegible]" Gregory of Brawley by the will o[illegible] Hentemps of that place, wh[illegible] committed suicide on May 4. The [illegible] has been filed in the office o[illegible] County Clerk. The unfortunate [illegible] man who imagined the whol[illegible] war was against him the last time [illegible] was arrested on the charge of vio[illegible] lating a liquor ordinance, is said to [illegible] have written the will on his knees [illegible] the day he took his own life.

CLEAN UP CITY TO BAND MUSIC.

[LOCAL CORRESPONDENCE.]

FULLERTON, June 10.—Holding [illegible] celebration that has become an [illegible] annual event, this city yesterday ob[illegible] served Fullerton Day and clean up [illegible] Day. Starting with a band concert, [illegible] the programme filled the entire day, [illegible] ending with an open air picture show [illegible] and a street dance.

Mayor J. R. Carhart spoke a wel[illegible] come, officially starting the celebra[illegible] tion. Addresses were also delivered [illegible] by Senator Rominger of Long Beach, [illegible] C. Chapman, E. J. Marks, City [illegible] Engineer, and E. K. Benchley. Fol[illegible] lowing an address by Rev. C. H. [illegible] Mr. Chapman and Mr. [illegible] Marks laid the cornerstone of the [illegible] Fullerton Improvement Com[illegible] pany building into place.

[illegible] a basket dinner was [illegible] at the High School and early [illegible] afternoon D. Clowen, school [illegible] for Los Angeles county, de[illegible] livered an address. At 2 o'clock [illegible] annual exhibit at the High [illegible] was viewed and Dr. A. E. [illegible] principal of Manual Arts [illegible] School, Los Angeles, delivered [illegible] educational address. Late in the [illegible] a tour of the city was [illegible] to view the results of the [illegible] campaign.

PUENTE TO GRADUATE AT PUENTE SCHOOL.

[LOCAL CORRESPONDENCE.]

PUENTE, June 10.—The Puente [illegible] High School, one of the [illegible] high schools in the county, [illegible] graduate a class of ten. The [illegible] of the exercises for the week [illegible] commencement was held this eve[illegible] ning when Rev. H. E. McGrew of [illegible] Whittier delivered a sermon. Tomor[illegible] row will be class day, in which all [illegible] will take part, in the way of [illegible] the class prophecy, class [illegible] poem, class history and [illegible]

Wednesday the senior class [illegible] will put on a play. The proceeds [illegible] are to purchase a memento and [illegible] a Red Cross. Thursday after[illegible] noon a musical recital will be given [illegible] by the music department. Light re[illegible] freshments will be served by the [illegible] science department. On [illegible] Judge Curtis D. Wilbur will [illegible] make an address to the graduat[illegible] ing class. The class will be presented [illegible] with their diplomas by Principal [illegible] A. Millikan, principal, for [illegible] the diplomas will be [illegible] signed by F. C. Macy, president of [illegible] the board.

The class consists of Eunice Beck[illegible] with, Ethel Bowers, Katherine Bogue, [illegible] Ruth Bowers, Alonso Freiser, Elias [illegible] Hickey, George Paden, Joseph [illegible] Hickey, Gladys Farriott and Dor[illegible] othy Bogue.

FOR FLAG DAY.

[LOCAL CORRESPONDENCE.]

REDLANDS, June 10.—A great [illegible] observance of Flag Day, with [illegible] Thomas White of Los [illegible] Angeles the speaker, is being ar[illegible] ranged for this city. The service [illegible] will be under the direction of the [illegible] Women's Relief Corps and will be held at the [illegible] Y. M. C. A. on the night of June [illegible] 14. It is expected that several [illegible] hundred persons will attend.

PEN POINTS

BY THE STAFF.

Buy a $50 bond.

The Liberty Loan first.

Liberty Loan bonds are a good investment.

You don't give away your money when you buy a Liberty Loan bond.

The Liberty Loan for our soldiers—nurses and chaplains afterward.

The Liberty Loan bonds will be just like money. You can buy anything with them.

Some of the local butchers do now weighing both heads and tails on account of the high cost of meat.

Why not lay in a supply of postage stamps at the present price? That would be real conservation.

When that new device is completed American gunners will have a lot of things to tell the enemies.

"The Revelations of a Wife" is the title of a story running in an exchange. Wonder if she tells everything.

The arrival of Maj.-Gen. John Pershing in England must seem like the shadow of a great rock in a weary land to the Allies.

We read of all sorts of things these days, but what has become of the interminable discussion of the Schleswig-Holstein treaty of 1867?

It is all right to set the clocks ahead an hour, but how will that affect a setting hen? Will it hurry on the chicks sooner than usual?

Many of the professional baseball players will be caught by the draft and as privates their salaries will be $30 a month. And that is about the proper amount.

Where Maj.-Gen. George Goethals sits there is the head of the table. That disposition ought to appeal to President Wilson. He is a mighty good specimen of boss himself.

Did you know that the average age on the tombstones of soldiers who died during the Civil War was 19 years? That war was fought largely by the boys of this country on both sides.

When George Creel, the new chief censor, gets fairly to work there will be nothing in the papers but weather reports and stories of tea. It will give us more time to read our Bibles.

With a big shortage in the prospective wheat crop, and the task of feeding the Allies staring us in the face, there must be some big planning if the American people are to have bread.

The earthquake in San Salvador has been followed by volcanoes. Ruin of homes and the death of thousands of people. When it comes to it, Nature begins to write what the movies are toys.

Senator W. G. Harding wants to be pardoned for criticising President Wilson and the administration during this war. The most bitter critics along that line have been and still are the Democrats themselves. Down at the feet of the Wilson image are they.

It is estimated that there are 4,000,000 men or more of military age who have lived almost all their lives more than five years, enjoying the protection of the laws and the opportunities of the land, without ever going through the formality of filing out their first papers for citizenship.

There are too many men throughout the country who are subscribing for the Liberty Loan who are willing to "let George do it." George in this instance is the little man with a salary. They will have to be a speeding up in the great sum needed is raised by June 15. One hundred million dollars a day until that date are needed.

WAR HYMN.

("For they know not what they do.")

Our captain uprose in the council hall
And read the handwriting on the wall—
"The Hohenzollern line must fall!"
But O God, pardon German!

The fist of mail and the mailed yoke
With two-edged sword he spoke and broke.
Ah, gentle and wise those words spoke!
May God have pity on Germany!

The silent masses, thy cries unheard,
Drunk with the drugs of a brood hate,
While nearer, nearer, creeps on their fate.
O God, weep o'er Germany!

Like a madman chained in a cell,
The truth from the false she can tell,
Nor does she know this yoke of hell
Was made, O God, in Germany!

Throughout the world she has cast a blight,
Her shadow is hiding the sun from sight,
She changes day to darkest night.
Have mercy, God, on Germany!

Our captain, high hold the holy bowl
Of liberty for every soul—
That ye may drink until the whole,
Ah, fever-raving Germany!

For all humanity and you
Doth wave the Red, the White of Los
Blue.
May God uphold and keep us true
Until we conquer Germany!

JESSICA MARGARET ANDREWS.
Lompoc, Cal.

The News From South of Tehachepi's Top.

Angry.

TRY TO BURN DOWN CHURCH.

Persons Who Object to Noise are Suspected.

Vacation Edifice in Which a Revival is Going On.

Second Fire Started at Same Time Blocks Away.

[LOCAL CORRESPONDENCE.]

PASADENA, June 11.—Apparently determined to destroy the Methodist Church on Mary street, near Fair Oaks avenue, early yesterday morning. A frame shed in the rear of the church was ignited. The early discovery of the blaze by a passer-by resulting in the shed being extinguished before it could spread to the church building from damage.

Fire Marshal Brown advanced the theory that the probable motive for the attempted arson was objection to the noise at the church, incident to an old-fashioned revival meeting now in progress. People living in the neighborhood have expressed themselves as disturbed by the lively music and the shouts of worshipers.

A SECOND FIRE.

Another fire of mysterious origin was started in a distant part of the city and an alarm sent to the fire department just a few minutes before the blaze at the church was discovered. The other blaze, which was in the rear of a dwelling on North Madison avenue, was started evidently to divert attention from the fire at the church.

The revival meeting at the church is being conducted by Rev. A. O. Henricks and is said to be particularly successful. He is also willing to accept the theory that the fires are the work of the enemies of the arson attack. The revival meeting is to continue.

SUMMER DIVERSIONS.

As a result of Pasadena's increasing importance as a summer resort the management of the Maryland has planned a series of social events to continue through the summer months. The programmes include dances, concerts and exhibitions of bathing. The number of guests which the hotel is much larger at this season than at the corresponding period in other years. A concert last evening was well attended.

Success.

TRACT IS OPENED.

Interesting Programmes Given at Selvas de Verdugo When Part of Famous Ranch is Made Available for Homes. Dancers Delight.

[LOCAL CORRESPONDENCE.]

GLENDALE, June 10.—Two programmes of Spanish songs and dances, music by the band of Spanish players, and addresses by prominent people, were given at Selvas de Verdugo Saturday and Sunday afternoons, to celebrate the opening of a new tract.

Among the dancers was 4-year-old Bertha Richbart and another baby wonder was Mary Louise Larkin, who gave a beautiful flag dance. Pepito and Leola Fernando gave their charming dance, "La Malaguena y el Torero" for the first time before an American audience, and Rosie Crouch, in a lovely Spanish costume, danced with grace and freedom. Estelle Heart Dreyfus by her sympathetic interpretation of Spanish songs, and Senor Luis Ferrazzano, baritone and formerly connected with the Buenos Aires Grand Opera Company, charmed the audience with their Spanish songs. A pleasing feature of both programmes was the Spanish dance by twenty-five children, pupils of Mme. Matildita of Mission Play fame. The Selvas de Verdugo Band added much to the programme.

Among the speakers for the two afternoons, whose themes dwelt largely on the romance and early history of Southern California, were former Senator Del Valle, Miss Lucretia Del Valle, Dr. Charles F. Lummis, J. S. Thompson, Mayor of Glendale, and J. McDowell Mathews.

Improvement.

GLENDORA TO GET BETTER STREETS.

CITIZENS VOTE BONDS FOR TEN THOUSAND DOLLARS.

Graduation Exercises for Grammar Schools Attract Big Crowd and All the Successful Pupils Expect to Continue Studies—Boosters Welcomed.

[LOCAL CORRESPONDENCE.]

GLENDORA, June 10.—The property owners yesterday approved of an issue of $10,000 for street improvement purposes. Of this amount $4000 will be expended on a road roller and $6000 on grading the streets and covering them with waterproof coats of oil or oil macadam. The bonds for the roller were approved by a vote of 121 to 27, and the $6000 issue by 113 votes to 34.

GRAMMAR SCHOOLS CLOSE.

The grammar schools closed Friday. The graduation exercises were held at the opera-house Saturday evening. The big auditorium was packed to the doors by the friends and patrons of the school to witness the exercises by the eighth grade after completing the regular grammar-school course.

There were thirty members of the graduating class and the diplomas were presented by W. L. Wiley, clerk of the grammar-school board. Practically all of those who have passed their grades successfully have signified their intention to enter the High School with the opening of the fall terms.

BOOSTERS WELCOMED.

A party of boosters, comprising twelve or fifteen automobile loads of the leading citizens of Alhambra, headed by F. H. Thompson, visited the valley cities Friday. They arrived at Glendora at 3 o'clock p.m., and were met at the band stand by a committee from the Chamber of Commerce and taken to the Women's Club House, where punch was served. Afterward the party was piloted to the city's pumping plant for an inspection over Sierra Madre avenue, said to be one of the finest in the valley; thence to the fine new grammar school, constructed two years ago, and back past the new Methodist Episcopal Church, which was erected three years ago at a cost of $26,000.

VALLEY CELEBRATION TO BE AT CALEXICO.

[LOCAL CORRESPONDENCE.]

CALEXICO, June 10.—At a meeting of the Associated Chambers of Commerce of the Imperial Valley held here Friday evening, representatives from El Centro and Holtville, who also spoke for Brawley and Imperial, acting in harmony with the Calexico Chamber of Commerce directors, waived all preference in the matter of holding a Fourth of July celebration in their respective towns, and pledged their hearty support of a grand celebration to be held in Calexico.

CHILD IS BUYER OF LIBERTY BOND.

[LOCAL CORRESPONDENCE.]

COLTON, June 10.—"Please Mister Newcomer, I—I want a Liberty bond a—a whole fifty-dollar one."

Hearing the request in a childish treble, Cashier L. C. Newcomer of the Colton National Bank stopped counting change yesterday and peered over the window ledge. A pair of shining eyes, big with the importance of the undertaking, met his gaze, the little war bond purchaser being Marion Dodson, Jr., son of Mr. and Mrs. Marion Dodson of East Colton, who has not yet celebrated his fifth birthday.

Glancing over at Mrs. Dodson, who had accompanied the youngster, the bank cashier replied heartily, "Well bless your young heart, I guess you sure can have a Liberty bond if you want one." And so little Marion's savings account went to help the country of which some day he will be a proud citizen and the child, incidentally, became Colton's youngest Liberty Loan advocate.

Schools and Colleges

ANNOUNCEMENT

About June 11th, we will move into our new and centrally located quarters—entire Fifth Floor, Realty Board Bldg., 321 So. Spring St.

HOLLMAN BUSINESS COLLEGE
Bdwy. 2800. 1017 S. Figueroa. 54021.

Delightful.

CELEBRATION IS THREEFOLD.

Double Wedding on a Twenty-third Anniversary.

One Hundred Guests Attend Long Beach Affair.

Annual Baccalaureate Sermon to Graduating Class.

[LOCAL CORRESPONDENCE.]

LONG BEACH, June 10.—Close to 100 guests, including Mayor and Mrs. William T. Lisenby, gathered at the Coppage home, No. 258 Wisconsin avenue, tonight, to participate in the celebration of the twenty-third wedding anniversary of Mr. and Mrs. F. H. Coppage, and the double wedding of the two Coppage girls, the Misses Violet and Goldie.

William T. Lisenby, Jr., son of Mayor Lisenby, was married to Miss Violet Coppage. Rev. George P. Taubman, pastor of the First Christian Church, performed the ceremony. Raleigh Coppage was best man and Miss Della Page, maid of honor.

Jay Claude Morse and Miss Goldie Coppage were married by the Rev. C. C. Bentley, pastor of the East Side Christian Church. John Hart was best man and Gladys Wackerle was maid of honor.

BACCLAUREATE SERMON.

Rev. Henry Kendall Booth, pastor of the Congregational Church, delivered the annual baccalaureate sermon to 197 members of graduating class of 1917 of the Long Beach Polytechnic High School today. He spoke on "The Conservation of Life." There are 110 girls and eighty-seven boys in the graduating class.

The graduation exercises will be held Friday evening in the Municipal Auditorium. Principal David Burcham will present the class to S. H. Underwood, president of the Board of Education, who will distribute the diplomas.

SAYS HE IS UNDER AGE.

Detectives Winters and Denny this afternoon arrested James Boyer, colored, for investition in connection with the charge of alleged failure to register. Although Boyer gave his age as 19 years to the police, the detectives say they know of several instances were he posed as 22 years old. The youth was released to go to Los Angeles, where his parents reside, upon the promise to return with the family Bible to prove his age.

Try Murine Remedy

For Red, Weak, Watery Eyes, Granulated Eyelids.

RECOMMEND ROAD TO OPEN GRAIN LAND.

[LOCAL CORRESPONDENCE.]

SAN LUIS OBISPO, June 10.—In a report filed by the Food Committee of the State Council of Defense, the building of the San Luis Obispo-Bakersfield highway lateral is urged in order to open 50,000 acres in the productive Cholame district of this county. The land, which would be on the proposed route, is said to be the best for grain raising in the State. Its past isolation has resulted in little effort to cultivate it.

More.

GAIN SHOWN AT SOLDIERS' HOME.

TOTAL MEMBERSHIP NUMBERS THIRTY-SIX HUNDRED.

Chief Surgeon is Appointed Major in Medical Officers' Reserve and Two of His Staff Hope to Get Positions — Several Changes in Office Reported.

[LOCAL CORRESPONDENCE.]

SOLDIERS' HOME, June 10.—The official report of loss and gain in this branch for the month of May was as follows. Loss, by transfer to other branches of the Home, five; dropped from the rolls, six; discharged at own request, thirty-five; deaths, twenty-two; total, sixty-eight. Gain, by appointment, one officer; by transfer from another branch, one; by admission, thirty-nine; by readmission, thirty-three; total, seventy-four; gain for the month, six. The total membership on May 31 was 3602, of which number there was present 2627, absent, 974.

Dr. B. F. Hayden, chief surgeon of this branch, having passed a successful examination before the official board of examiners, has received his commission from the War Department as major in the Medical Officers' Reserve Corps, U.S.A., to date from May 19, 1917.

Two of the younger surgeons have been before the examining board and are hopefully awaiting results.

CHANGES IN OFFICE.

Dr. Moore, one of the younger surgeons in the Home, has been promoted to fourth-class surgeon and transferred to the western branch at Leavenworth.

L. S. Carter, veteran clerk in the treasurer's office for several years, has resigned for the purpose of enjoying a long visit at his old home in Cincinnati.

Henry A. Stanley, a Spanish War veteran and former commissary clerk, is appointed clerk in the treasurer's office, vice Carter, resigned, and John F. James, formerly of the United States Signal Corps (Philippine Insurrection) is appointed commissary clerk.

25% reduction in
Back East
Excursion Fares

The Santa Fe will sell, for following dates, round trip tickets to—

Chicago $80.00
Kansas City 67.50

being ¼ less than ordinary fares. Similar reductions to other eastern points

Dates to start—

June 11-12-16-17-26-27-30.
July 1-2-16-17-24-25-31.
Others in August and September.
Return limit three months.
Stopovers permitted en route.

Call, phone or write,
Information—Tickets—Reservations
E. W. McGee, General Agent
Six Eleven Hill Street
60941 Main 738
Santa Fe Station
A5130 Main 8225
Phone Service day or night

Protect Yourself!

Get the Round Package Used for ½ Century. Ask For and GET

HORLICK'S
THE ORIGINAL
MALTED MILK

Made from clean, rich milk with the extract of select malted grain, malted in our own Malt Houses under sanitary conditions.

Infants and children thrive on it." Agrees with the weakest stomach of the invalid or the aged. Needs no cooking nor addition of milk.

Nourishes and sustains more than tea, coffee, etc. Should be kept at home or when traveling. A nutritious food-drink may be prepared in a moment. A glassful hot before retiring induces refreshing sleep. Also in lunch tablet form for business men.

Substitutes Cost YOU Same Price
Take a Package Home

$10 WATCHES MONTGOMERY BROS. Jewelers 4th and Broadway

Schools and Colleges

MILITARY TRAINING SCHOOL FOR SUMMER MONTHS.
SAN DIEGO ARMY AND NAVY ACADEMY—July 2nd to September 1st. A special military course, supplementing regular academic work, especially arranged for 100 boys and young men who desire training for commissions in cadet companies or in the Reserve Corps of the Army. Write for information.
CAPT. THOS. A. DAVIS, PACIFIC BEACH, CALIF.

Coulter's Dual Removal and June Sale

All merchandise to be returned or exchanged must positively be accompanied by sales check. No goods can be sent out on approval. All special prices are net. Mail Orders will be filled as long as quantities last, but because of the radical reductions, we cannot prepay transportation charges.

Brief Mention of Remarkable Bargains from Every Part of the Store

Bedspreads in the June Sale of Linens

Bed Spreads
—hemmed or scalloped, and hand embroidered spreads, all kinds, qualities and sizes reduced now.
—Lawn Bed Spreads, plain or hand embroidered, all reduced 25 per cent.

Bed Spreads
—Were $1.50..now $1.25
—Were $2.00 now $1.65
—Were $2.50..now $1.95
—Were $3.50 now $2.85

Bed Spreads
—Were $5.00...now $4.25
—Were $6.00...now $4.95
—And so on up to those at $13.50 ....now $11.50

Positively Everything in Bedding Is Reduced

A fact which means much to those who know how such commodities are rising daily in price. A visit to the bedding section will convince you of our determination to make this the greatest sale we ever held.

Sample Beds
—in white or ivory, also bed springs, mattresses and pillows in combinations, at the lowest prices at which first-class goods can be sold. Space will not permit details. Ask for particulars.

Coulter's Bungalow Pillows
—in choice art ticking, 21x27, regularly $6.00 a pair.....$4.95

Pillows
—down or goose and down, all goose, mixed duck, turkey down and curled hen feathers. Odorless and dustless, covered with the best feather-proof ticking.
85c each, 70c
$1.25 each, 95c
$1.30 each, $1.00
$1.50 each, $1.05
$2.00 each, $1.50
$2.50 each, $2.00
$3.00 each, $2.50
$3.25 each, $2.75
$3.75 each, $3.00
$4.00 each, $3.50
$5.50 each, $4.25

Comforts
—our leader, Coulter's Special, filled with best cotton, covered with best silkoline, and made in best manner.
80x90, were $4.50.....$3.95
72x84, were $4.00.....$3.45
72x78, were $3.50.....$2.95
60x78, were $3.00.....$2.65
Crib sizes, $2.00 for.....$1.75

Linen Cluny Lace and Insertion at.....Half
Please note very carefully that these goods will be on sale in the Art Needlework Section, Third Floor, where they are being closed out, because we have only limited quantities, and not all of them in matching patterns; widths from 1¼ to 5 inches—
35c values, yard.....18c
50c values, yard.....25c
40c values, yard.....20c
75c values, yard.....38c
$1.00 values, yard.....50c
(Art Needlework: Third Floor)

Colored Silk Fringes at.....Half
Widths from 1 to 5 inches; some of them hand tied; values from 20c to $1.35 a yard.

Notable Removal Sale Bargains in Wash Goods

Silk Mixed Crepe, 69c—36 and 40-inch widths, in all wanted colors; just twelve pieces in this lot; regularly $1.00 yard.

White Goods, 19c—white Flaxons and voiles in checks, stripes, plaids and seed patterns; regularly 35c.

All-Wool Challis, 49c—All-wool French and American challis; light and dark grounds, and some plain colors and neat figures; regularly 75c yard.

Imported Voiles, 49c—white and colored grounds with colored stripes, dots, figures, checks; this season's newest; 36 and 40-inch widths; regularly 75c.

June Sale of Muslinwear Holds Unabated Interest

Bloomers—in washable satin; pleated ruffles.....$3.00 and $4.00
Bloomers—in Kayser phantom silk; trimmed with wide lace and ribbon; regularly $6, in the June Sale at...$4
Chemise to match at the same price.

Skirts—in satin; gold lace flounce, ribbon and rosebud trimmed; regularly $10.....$7.50
—regularly $15.00.....$10
Bloomers—in honeycomb silk, at $4
Bloomers—in Kayser jersey silk; lace and ribbon trimmed; reg. $6..$5

—In nainsook, white.....65c
Skirts—in crepe de chine; regularly $6 and $10, now.....$4 and $7.50
Camisoles—regularly $1.75 to $5, in various materials, in the June Sale at.....$1.25 to $3.50

Seasonable Tailored Suits at $21.75, $23.75, $26.75 and $31.75
Many Prices Reduced to About Half Original Ones

At $21.75—suits in serges of navy or black; and in taffeta silks of navy or black; wool jerseys in colors.
At $23.75, $26.75 and $31.75—serges, gabardines in navy, tans and grays; wool jerseys in rose, putty, greens, Copen, gold; mixtures in grays, checks in wool velours; Burella cloths and almost every good wool material; only one or two suits alike. These garments previously sold from $32.50 to $47.50 each.

CAPES AND CAPE COATS—serges, gabardines, Bolivias and wool velours; fashion's latest garment for outer wear; good colors for spring, and regularly $17.50 to $67.50—REDUCED ONE-THIRD.

Removal Sale Specials in Silks

All-Silk Satins—yard wide; light blue, cardinal, mahogany, pink, Nile green; Skinner's and satin Tussole; best $2 silks, yard.....$1.50
Canton Crepe—40-inch; olive, hunter and moss green; all-silk; regularly $2.50, yard.....$2.00
All-Silk Voiles—42-inch; light and dark shades; reg. $1.75, yard.....$1.00
Satin Tailleur—42 inches wide; in dark, serviceable colors; reg. $4, yard.....$2.50
Crepe Panama—40-inch goods in tan, red, mahogany and terra cotta; reg. $3.50, yard.....$2.50
Novelty Crepe Georgette—40-inch; good color assortment; reg. $3, yard.....$1.50

$1.50 Colored Crepe Chiffon, yard.....75c
We have the new shades as well as the staple colors; 42 inches wide, to sell at this price in the Lace Section, Main Floor.

75c Embroidered Handkerchiefs, each.....50c
White and color embroidered handkerchiefs; a special sample lot that came to us at a price which lets us sell extra fine qualities at this low price.

Closing Out a $35,000 Stock High Grade Rugs and Linoleums
Whittall and Other Good Rugs Reduced

Anglo-Persian, 11.3x15; reg. $141.....$117.50
Royal Worcester, 11.3x15; reg. $106.....$88.25
Body Brussels; 11.3x15; reg. $59.....$48.00
Royal Worcester, 9x12, reg. $61.75.....$51.40
Anglo-Persian, 9x12; reg. $82.50.....$68.75
Axminster Rugs, 9x12; reg. $37.50.....$31.25
Anglo-Indian, 9x12; reg. $69.25.....$57.70
Body Brussels, 9x12; reg. $40.00.....$33.35
Brussels Rugs, one-piece, 9x12; reg. $25.....$19.85

Linoleums—of every grade, printed and inlaid; all reduced.....25%
Nottingham and Filet Curtains—our entire line, in white and ecru; 2½ and 3 yards long; very large assortments, values from $1 to $5 a pair, reduced.....25%
Cretonnes — discontinued lines, mostly broken bolts, in neat, light patterns and designs; very good for bedroom hangings; reg. 40c to 60c, yard, special.....27c
Couch Covers—good close weaves in good combinations of colors; regular price $2.75, each.....$2.25
Acme Card Tables—very durable; the legs fold under, with automatic lock; green pebble cloth top; underpriced at, each.....$3.00
Cocoa Matting—¾ and 6-4 wide; grass rugs, cocoa door mats, wire and steel door mats, straw matting, corrugated rubber, all marked at sharp reductions.
Scrim—40-inch width, in white, cream and ecru; a very strong, durable scrim that stands the laundry well; reg. 25c, yard.....21c
Ribbon Edge Voiles—36 inches wide; in white and ecru; excellent values at 25c, yard.....19c
Part Silk Portieres—in various colors; both sides alike; reg. $16.50, pair.....$13.50
Hand Vacuum Cleaners—the Hugro, as good as any, and better than most; usually sells at $7.50 to $10; our price.....$6.00
Burlap Screens—3 and 4 panels; in oak and white enamel; filled with green, brown and blue burlap; values $3.50 to $12, reduced.....25%

Neckwear Worth to $5, Specially Priced at.....$1.95
Choice Georgette, Khaki Kool, net, organdie, voile and similar collars, collar and cuff sets, vestees and guimpes; they will freshen your suit or blouse in wonderfully effective fashion, and at this Removal Sale price they are extremely good bargains.
Special $3.75; values to $10—neckwear in hand embroidery, real lace, etc.—vestees, guimpes and vests; the values here are distinctly out of the ordinary.

A Special Palmolive Offer for $1.19
Six cakes Palmolive Soap, worth 60c
1 jar Palmolive Cream, worth....50c
1 bottle Palmolive Shampoo, worth 50c
Total value.....$1.60
Special Today, including a Week-End Set.....$1.19

(FREE) CEDARWAX COUPON (VALUE 26c)
Sign and present this coupon at our Notions Section on or before June 23th. Buy a CEDARWAX cleaning and polishing set and save just 26c.
No home should be without it. An irksome task becomes easy when done the CEDARWAX way. (Only one set to a customer.)
6-oz. bottle LIQUID CEDARWAX 25c
6-oz. bottle WINDOWGLOSS 25c
1 CEDARWAX DUST CLOTH 25c
SPECIAL 49c SET. Former price 75c
Name.....
Address.....

COULTER'S—215-229 South Broadway 224-228 South Hill Street—COULTER'S

Progress of the Southwest's Great Mining Revival—Latest Developments Chronicled

Tonopah.

FRESH RICHES ARE AT HAND.

Three Concerns Opening Way to New Era.

Two Factions After Proxies for Rescue Election.

Heavy Bullion Shipments from the Belmont.

[SPECIAL CORRESPONDENCE.]

TONOPAH (Nev.) June 8.—A new chapter in the history of Tonopah is beginning with developments on the West End, Tonopah Mining and Tonopah Extension. These companies, which are among the oldest in the district, are now opening new territory, bringing into prominence new ledges and fresh ore bodies that promise many years of added production to the field.

In addition to this the Nevada-California Power Company, with headquarters at Riverside, Cal., has taken steps to install an auxiliary steam generating plant sufficient to supply the entire requirements of the camp in event of a shut-down such as that December, which prostrated the industries of Tonopah for an entire week through suspension of service.

This steam equipment will be ready in sixty days, and then the section known as the flat in the extreme western end will come back with renewed vigor. The mines of that portion were drowned out repeatedly by power interruptions entailing a loss of approximately $150,000. One mine alone spent $40,000 in pumping, and on three different occasions lost workings by withdrawal of power necessary to keep pumps going. Two of the companies are beginning to receive new equipment in the way of high-power pumps that will be placed in position by the time the new steam auxiliary service is ready to guarantee unceasing service.

Tonopah Extension is another company that suffered seriously from disrupted electric service, but is installing its own steam auxiliary with sufficient capacity to operate its mines in every department and continue running the big mill. The Extension, at the last meeting of directors, resolved to pass the quarterly dividend, as it is essential the new steam plant be installed in order to render available the immense ore bodies leading from the Victor shaft which were left under water by the December interruption of power.

The net earnings in April were $34,348.46, derived from treating 9318 tons of ore, from which was extracted 119,11".39 ounces of silver and 1214.43 ounces of gold. The new sinking pump for the Victor has been received and will be in place in the course of ten days.

The annual election of the Rescue-Eula Company next month has been made the pivot of an earnest campaign to secure proxies by two contending parties each seeking control. The faction headed by Herman Zadig dictates the policy at present, but another wing of the stockholders led by Joe Josephs of San Francisco, is aiming to secure a majority of the stock with the intention of reducing the cost of treating Rescue ore; the company is said to be paying an exorbitant price under the existing arrangement. Josephs owns the control of the MacNamara company, which has not operated for some years, and one object is to restore the MacNamara mill to service by working on Rescue ore. The MacNamara mine is also said to afford a good opportunity for production on company account by yielding a sufficient tonnage to keep all the stamps of the mill running. Many Tonopah proxies are going to Josephs, but the Zadig crowd claims to have sufficient strength to insure continuance of the company as it is at present organized.

Tonopah Mining has begun operations through the Sand Grass shaft on that portion of the mine known as the Merger, where a winze was sunk some years ago and a large tonnage extracted. When operations under the Merger management ceased the winze was fifty-five feet below the 1500 level. This winze is being sunk deeper directly on the vein, and while the values encountered so far are small, there is every indication that deeper work will develop commercial ore in profitable quantities.

The vein on the California claim of the West End operated through the Ohio shaft, is developing into one of tremendous possibilities. This vein has been worked on its length for about 200 feet, and the raises that go through the ore body show it to have a width of thirty-three feet in some places with over eleven feet of that breaking into good milling grade ore, considerably higher than the average milliheads of Tonopah ore. It is not possible at this time to estimate the importance of recent rapid development toward the main workings of the West End. The vein runs east and west, providing a course of 1500 feet within the end lines of the California claim. The vein is very flat and it was by reason of this fact that the old Ohio company failed to find it, as considerable work was done in the early days on the 400, 500 and 800-foot levels.

The semi-monthly bullion shipment of the Belmont this week was the largest reported in the course of three months and is evidence that this property is far from being exhausted. From the mill at Millers there was sent forth twenty-six bars of bullion weighing 48,919 ounces and valued at $44,027.10. The mill at Tonopah shipped fifty-one bars, weighing 96,294 ounces valued at $86,753.70. With thirty-five tons of concentrates, the shipments were valued at $144,780.

One of the most interesting features of the Belmont is the diamond drilling operations conducted on the thousand acres taken under various options.

MUNICIPAL BOND SALES.

The following table, compiled by the Daily Bond Buyer of New York, shows the sales of permanent State and municipal bonds in May and the five months ending May 31, for the last ten years:

	May.	Five months.
1917	$20,572,439	$260,958,909
1916	29,007,124	280,616,367
1915	46,164,845	212,460,048
1914	20,561,663	278,094,481
1913	25,511,262	195,675,127
1912	27,586,000	217,822,200
1911	17,984,654	166,067,924
1910	12,540,053	152,501,590
1909	29,934,127	147,972,831
1908	22,936,671	144,877,329

SHALE NEAR SURFACE.

Unusual Conditions in Well Drilling Near Creston.

[LOCAL CORRESPONDENCE.]

SAN LUIS OBISPO, June 10.—Oil well drillers who have been drilling on the Henry Wilson ranch, nine miles from Creston, have brought in a report that oil bearing shale was struck at a depth of 170 feet a few days ago.

Excitement prevailed at the drilling camp when the shale was brought up. Samples were brought here for shipment to Los Angeles for examination.

Striking shale at 170 feet is very rare in this part of the country. Most of the good wells showed the shale at depths ranging around 3000 feet. For this reason oil men are in doubt whether the strike is a good indication or not.

Manhattan.

ENTERS ZONE OF ENRICHMENT.

CONSOLIDATED SEEMS NEAR SOUGHT-FOR LEDGE.

Crosscut Penetrates Dyke Indicative of Proximity of Ore Body. Morning Glory to Increase Capital—Sixteen Claims Change Hands; Consideration Large.

[SPECIAL CORRESPONDENCE.]

MANHATTAN (Nev.) June 9.—After a delay of over two weeks beyond the time set for the appearance of the ledge, Manhattan Consolidated has broken into the next-door neighbor to the value zone by entering the mud dyke which lies between the shaft and the section where the enrichment occurs. This mud dyke is the only true fissure of the district and is regarded as an absolute criterion of worth. This dyke was intersected by the crosscut on the 300 level, seventy feet from the shaft, and already some ten feet of this gouge has been penetrated.

A heavy flow of water has also been encountered and this is taken as an unfailing index of the proximity of the ledge matter; it is confidently believed the crosscut will break into the ore at almost any shot after crossing the wall of schist that intervenes between the mud and the quartz.

Orlando B. McCraney of the Tonopah Belmont engineering staff has been appointed manager of the Zanzibar and White Caps Extension mining companies, which will work in unison. The Wingfield interests control Zanzibar and the White Caps Company has a major interest in the extension of the same name.

Morning Glory has decided to increase its capital stock from 1,000,000 to 1,500,000 shares for the purpose of raising funds for more energetic development. Contracts have been placed for the installation of a complete electric plant to operate hoist and compressor. Power drills will be fed in the meantime by a pipe line from the Manhattan Consolidated. The installation is promised for the next thirty days.

The Kanrohat group, embracing an acreage of sixteen full claims, was sold this week to the same controlling interests as that of Manhattan Consolidated, representing the Knights of Salt Lake City, Lester J. Mangum of Provo, Utah, and John H. Miller of Hawthorne, Nev. The consideration of the sale is said to have been about $200,000. Charles J. Kanrohat has spent the last forty-three years developing this group of claims and in doing so has expended over $150,000 derived from the sale of ore taken from the property. It is incorporated as the Jefferson Gold and Silver Mining Company, and Kanrohat owns all the stock.

BITUMINOUS ROCK SELLS.

Large Demand Developed Since Outbreak of War.

[LOCAL CORRESPONDENCE.]

SAN LUIS OBISPO, June 10.—That a brisk demand has opened for the large deposits of bituminous rock in this county was indicated by receipt of a letter yesterday by Agent G. J. Walters of the Southern Pacific from a Los Angeles firm asking to be put in touch with owners of such deposits.

The letter was from W. B. Pinnero. The Chamber of Commerce is making an effort to locate all owners of such deposits.

There are a number of bituminous rock deposits in this county. Many of them have not been developed of late years, owing to low value of the ore. Since the war began, however, demand has become acute, and the mining is now profitable.

Oatman.

IN-SIGHT ORE TONNAGE LARGE

New Portion of Tom Reed is Showing up Well.

United Eastern Mill Makes Highest Record.

Four Properties are to Start Operations.

[SPECIAL CORRESPONDENCE.]

OATMAN (Ariz.) June 9.—The new management of the Tom Reed Gold Mines Company has had charge of that property for one year, and during that time a new mine has been developed and a new mill built. On the Aztec and Eagle claims of the company an ore body 1000 feet long has been explored and developed for a depth of about 400 feet, with a width of over six feet of commercial ore. While no official estimates have been made as to the tonnage already opened up in this portion of the property, many mining engineers have computed the amount already in sight at considerably in excess of 100,000 tons.

On the old ore body more than 50,000 tons has been blocked out and stored ready to be hoisted to the mill. With the new mill treating 300 tons per day, it can readily be seen that nearly two years' supply of ore is in sight, the Aztec workings only beginning to be developed.

The new mill has run continuously for the first two weeks without a single shut-down, as high as 250 tons per day having been treated. With the installation of the new tramway full capacity will be maintained as the ore is available.

The May record of the United Eastern mill surpassed all previous month's productions, 7302 tons having been treated, an average of 252 tons every twenty-four hours. For the past three months the United Eastern mill has averaged 220 tons per day, or 10 per cent. more than the capacity indicated in the specifications.

In addition to exceeding expectations in amount of production, the United Eastern is developing greater ore reserves on the lower or 665-foot level than many engineers had anticipated. The ore body on this level is gaining in depth over that above, and the mining public will await with interest the result of exploration at a level 300 deeper which will be reached by shaft and cross cut as rapidly as possible.

CONTRACT FOR DRIFT.

New work is being started on four properties this week or within a very few days. A contract has been let to extend the drift from the Oatman Crescent tunnel for a distance of 250 feet eastward toward the ore shoot which was explored by the upper tunnel. The tunnel cuts into the Black Mountains a distance of 800 feet, and the drift follows the Crescent vein eastward.

The Record Lode, which adjoins the old Hardy mine, has installed a new plant and has started to sink its shaft on the vein. The shaft is now down over fifty feet in ore, and it will be carried 250 or 300 feet deeper. Lateral work will be done to open up the vein at that depth.

Manager A. G. Keating of the Big Jim Consolidated is awaiting the arrival of the new engine which will furnish power for sinking the Blue Bird shaft to the 500-foot level.

At the Gold Road Annex, adjoining the old Gold Road property on the east and south, the road has been completed, the old shaft retimbered, and the new plant will be installed preparatory to sinking from the present level, 125 feet, to 500 feet. It is the opinion of the owners of this property that the Gold Road vein, now being opened up, extends over into Gold Road Annex ground at the point where the shaft is located.

GIRLS SAVE MUCH VALUABLE GRAIN.

[LOCAL CORRESPONDENCE.]

BEAUMONT, June 10.—A field containing nearly 1200 acres of ripened barley narrowly escaped destruction from fire on the R. P. Stewart ranch near here. Dry grass in an adjoining field had ignited from a brush fire. The damage was discovered by Stewart's two daughters, who sent an alarm over the telephone and then attacked the flames alone. Although the fire had gained much headway, the girls fought it so effectively that before help arrived their battle was won. The value of the grain saved by their courageous work is estimated at $25,000.

Active Field.

PROGRESS IS WORD IN CHLORIDE DISTRICT.

[SPECIAL CORRESPONDENCE.]

CHLORIDE (Ariz.) June 9.—Work on the main shaft of the Bobby Burns property of the Arizona-Chloride Mining Company is progressing nicely. The newly-installed hoist is running full time, and the sinking of the shaft is being done with the utmost efficiency. The native copper disseminated through the formation at the bottom of the shaft is still in strong evidence, and the management believes that with added depth the Bobby Burns will prove to be a big copper mine.

The tunnel on the Copper Hill claim of the Hughes-Arizona Copper Company has been driven to a little over 500 feet. During the past week the main vein on the property was crosscut to see the exact size of the same, and to the surprise of the foreman in charge it proved to be much larger than anticipated. One foot of the fine ore was found on the hanging-wall, and when the chief ledge is cut at a distance of only 100 feet more the property should return exceptional values.

Two shifts are working steadily on the Bay State. The south crosscut is now in 190 feet, and a drift from here was started a few days ago. It is intended to drive this ahead for the ore body that is exposed on the surface, the distance being estimated at about 100 feet.

John B. Hughes, president of the Hughes-Arizona Copper Company and the Arizona-Chloride Mining Company, was in camp this week to look over his numerous interests. He expressed himself as being more than pleased with the showing that has been made here during the last month or so. In an interview he stated that in his opinion Chloride was destined to become one of the greatest copper districts in the United States.

The Schenectady has begun drifting north and south on the 300-foot level. The north drift is in two feet or better of shifting ore, while the south drift is penetrating a narrower shoot of very good ore. The biggest shoot is being sought in the south drift, on account of the demonstration vein junction as proven on the 175-foot level, but the north drift is at the present time holding the banner with an exceptional showing of almost solid metal.

Recently a rich body of ore has been uncovered in the lower workings of the Middle Golconda, although the values of the assays and the extent of the strike have not as yet been given out.

In the Earth.

RARE MINERALS, METALLURGY, CHEMISTRY

You are politely requested to submit samples carefully wrapped and tagged, with letter accompanying stating what tests are desired. Make samples of small size. There is no necessity for big chunks. Correspondents offering matter for analysis with cards, or scraps of paper, intended to show that the stuff is from zinc zones, for instance, with no marks of identification on samples, will, hereafter, receive no attention whatever.

Interesting Samples.

NOGALES (Ariz.) May 20.—Q.: Am mailing you today a sample of vanadite ore which has a black mineral associated with it, and I would like to have it identified. J.

A.: Some mineral, that! The black is of several elementary substances: Magnetite, a trace; manganese, low per cent.; ilmenite (titaniferous iron,) and iron silicate in the mass.

The samples are strictly, minerals carrying lead in many forms, and varieties. To give the specimens a quantitative analysis is not possible for this column, unless of more than ordinary interest.

Examined by wet methods, and with the aid of a powerful microscope, cerrusite (lead carbonate) appears, with crystals of wulfenite (lead molybdate;) lead vanadate; cubes of galenite; lead oxide, plates of molybdenite; trace of tungsten, and some pyrozene.

Trap Rock.

BELLINGHAM (Wash.) May 21.—Q.: Under separate cover I am inclosing you sample of surface soil, or decomposed basalt, as it is sometimes called. It sems that there has been some demand for magnetic iron. We have found that the sample inclosed seems to carry iron, or some mineral that clings closely to a magnet. Would be pleased to have your report as to what you think of it. P.

A.: The minute particles in the thumb specimen are of some 2.10 per cent. magnetite only. Two feldspars were detected in the granular sample: anorthite and orthoclase, respectively. Aphantic basalt in the mass, and of glass-like forms. Iron, manganese more or less present, and not further tested. Strange as it may appear, one microscopical plate of platinum was found in the microscopical tests.

Potash Trace.

BRAWLEY, May 21.—Q.: Please try out No. 1 for potash; No. 2 for copper; No. 3 for copper, and No. 3 a telluride? B.

A.: No. 1 result is shown in the subheading. No. 2 is quartzite rock, lime present with copper trace. Iron, arsenical matter and trace of lead, and No. 3 is on the order of No. 2. Tellurium absent.

In Part Pyrozene.

TUCSON (Ariz.) May 22.—Q.: As a patron of your valuable paper, I would like to have you give me a qualitative test on the inclosed samples; especially, has it any trace of platinum? P.

A.: The samples are too minute to arrive at any satisfactory test for platinum. The rock is of an encouraging nature, however. It shows iron manganese sparingly present, with sulphides of iron, and bare trace of copper.

Clays.

EDISON, May 22.—Q.: What of samples? H.

A.: No. 1, aluminum silicate and trace of fuller's earth; No. 2 fuller's earth; No. 3, low grade aluminum silicate; No. 4, siliceous limemagnesium carbonates; No. 5, fuller's earth; Bentonite sparingly present.

Doubtful Ores.

LOS ANGELES, May 23.—Q.: Do samples carry any values; if so, what? Are they worth following up? G.

A.: No. 1 is granitiferous rock with low per cent. lime carbonate; No 2 is impure lime carbonate, magnesia low per cent. The last referred to specimen indicates material suitable for cement manufacture.

Igneous Rocks.

FELLOWS, May 23.—Q.: I am sending three samples for classification. Would be pleased to know if No. 1 is an indicator of gold ores (the yellow ledge underlies the red.) What metals, if any, does No. 2 carry? What is No. 3? Thanking you for thorough information given me concerning "diatomaceous earth," and also thanking you in advance for this favor. W.

A.: Very doubtful gold ore indications. No. 1 is probably altered rhyolite (red-yellow,) and carries very low per cent. water-soluble potash. No. 2 is in part rhyolitic; in part pyroxene and iron-manganese present. Lead a trace; zinc traces. No. 3 is very fine-grained micaceous iron (hematite) ilmenite (titaniferous iron) present. Lead-zinc traces.

Lime Carbonate.

LOS ANGELES, May 24.—Q.: For gold and silver. Locality, Nye county, Nevada. S.

A.: Please consult assayers for gold and silver. The material is chiefly lime carbonate: magnesia and aluminum silicate in the mass. Zinc low per cent.

Rhyolite in Part.

GLENDALE, May 24.—Q.: Inclosed find two samples; one of them has been heated red hot, and the blackish sample is just as it came from the ledge. R.

A.: Offer samples to wall-paper interests, and to those on the lookout for a variety of spangled mica, (after heating native substance) as it were.

Quartzitic Rock.

YUCCA (Ariz.) May 24.—Q.: Please make regular qualitative tests on the ore samples. The rock carries no gold. Let me know how much money to send to pay for assays. W.

A.: This department of The Times makes no fire assays, and no charge whatsoever is made to correspondents of the column. Your samples carry iron oxides, lead carbonate, galenite, lead oxide, molybdenite and molybdenum oxide, all of them in greater or lesser percentages.

Silicate and Sulphides.

JACUMBO (P. O.) May 24.—Q.: I am a subscriber to The Times for about ten years. I said it once and always will say that The Times is the best newspaper. Please tell me if samples Nos. 1 and 2 are worth following up. R.

A.: Many people share in your opinion and your kind words are appreciated. Sample No. 1 is clay ironstone; pyrite traces, and some yellow (miscroscopical) mica. No. 2 carries some magnetic iron ore; the brass-yellow sulphide present shows trace of copper and iron disulphide. Pyrrhotite (magnetic pyrite) traces. Manganese, trace. Not encouraging ore.

Potash Traces.

EDISON, May 25.—Q.: Please test No. 1 for potash, and give market value. Nos. 2 and 3 for Fuller's earth. No. 4 for tungsten, and what kind of diamond is No. 5? H.

A.: No. 1 has no market value for potash or otherwise. Nos. 2 and 3 are low-grade Fuller's earth. No. 4, tungsten absent; simply lime-magnesium carbonates. No. 5, not diamond, barely scratches glass. Send complete crystal or two of the diamond (?) if you desire further tests.

Not Rhyolite.

GOLDROAD (Ariz.) May 25.—Q.: I inclose two samples, in separate containers, of what I call a rhyolite dike, located on ground claimed by myself north of Goldroads. The dike is fifty feet wide, cutting formation termed (by Schrader) quartz-syenite porphyry; by others micro-pegmatite. The dike parallels a fault 100 feet to the east; the croppings show no values in panning, but in trenching twelve feet deep across the dike, the east half of dike shows values from $3 to $8 in gold; no silver. Pannings on the east half show fine gold at the bottom of cut. Now, the question is: What is the dike? Are conditions favorable for a large body of low-grade ore? Is sample No. 2 gold-bearing? Is sample No. 1 gold-bearing, and if so, how do you account for values on the east side of the dike next to the fault? I have taken The Times for ten years. D.

A.: It is probable that over 50 per cent. of present-day geology is of the imaginative variety only. In reality, there is no such substance as "porphyry." It is not proper to refer to the cube and other forms of orthoclase as porphyry; porphyritic rock is a geological fact, but save us from porphyry!

You will probably admit that it is not possible to name a dike of rock matter with only two minute samples for a guide, and especially so when gold (free gold) is absent from both specimens. No. 1 consists of two thumb specimens, and marked on container "Rhyolite Dike," and the whitish sample is plainly of quartz with microscopical crystals of orthoclase; iron-manganese traces, and the sample is a variety of pegmatite (graphic granite.) The other sample of No. 1 is simply porphyritic rock, with coating of dendritic manganese (forest rock of the mining boys.) No. 2 "altered rhyolite (?)" This, too, is porphyritic rock, with iron-manganese and ilmenite traces. Without a personal "squint" at this dike, and a close examination of it, no advice can be given you. The values you refer to, coming from one-half of a fifty-foot dike, most surely indicate quite a body of low-grade ore, based on your information.

Cobalt-nickel Traces.

HALLECK, May 26.—Q.: I am submitting for tests two samples of mineral (sulphides.) Please run No. 1 for nickel and cobalt. No. 2 for bismuth. These samples are from the Silver Mountain district, California. I am a subscriber to The Times. H.

A.: No. 1 carries pyrrhotite, arsenopyrrite and pyrite; cobalt and nickel traces. The sulphides in No. 2 are chiefly those of iron; arsenic present, copper trace, and negative reaction for bismuth.

Not Scheelite.

RANDSBURG, May 26.—Q.: I am in hopes that the inclosed sample carried tungsten. Your local agent here, and the circulation department will verify my being an old and regular subscriber to The Times. With thanks in advance for your expected reply. W.

A.: The sample is chiefly lime carbonate; magnesia present; strontium traces, and probably altered dolomite.

Manganese Value Low.

BROWN, May 27.—Q.: I am sending you ore samples from a locality in southwest Inyo county. Kindly state what these samples are, and if indications warrant further prospecting. MRS. B.

A.: Doubtful ores of value. The four samples carry pyrite, with titaniferous iron, iron oxides, and tungstic acid a bare trace. The small sample is spongiform quartz; iron present.

Matrix Altered Serpentine.

HUGO (Or.) May 15.—Q.: I have often read The Times, but this is my first venture in sending samples to have them tested. I hope I have not overdone the matter, and that we will get better acquainted later on. I am sending three sets of samples, in one package, and I would be glad to have them analyzed for copper, bismuth, zinc, lead, platinum, vanadium and uranium. If you see other indications of other values please report them. C.

A.: It is a pleasure to test the samples for you, and the wish is mutual—may we become better acquainted. No. 1 carries traces only of lead and bismuth; chiefly iron oxides (yellow and red.) Manganese low per cent. Amphibole sparingly present. No. 2, copper, zinc, lead, traces only. No. 3 is an iron-manganese silicate, showing sulphides of microscopical size, and in low percentage. Such ore from Western and Southern Oregon has often been referred to as "tellurium ores;" it does not carry a trace of tellurium, and we have never found a sample of tellurides in the localities stated, other authorities to the contrary, notwithstanding. Arsenic and trace of nickel present in this last-referred to specimen.

All of the samples were tested together for platinum, with negative results.

Metamorphic Rock.

KINGMAN (Ariz.) May 26.—Q.: I am sending under separate cover a sample of strange rock or mineral that I would like to know what it contains. P.

A.: The sample is a pale green epidosyte, and contains epidote mixed with quartz. Epidote is a lime iron-alumina silicate.

Quartzyte.

MAGMA (Ariz.) May 12.—Q.: I am sending you a sample of rock from a 50-foot vein, in a limestone formation. Any information regarding it will be gratefully received. MRS. S.

A.: The sample is a very fine-grained sandstone, [illegible] lowish iron oxides. It is not assayed for gold and silver, absent.

Quartz.

WEST RIVERSIDE, [illegible] Kindly inform me through [illegible] umn what the [illegible] and state what it [illegible]

A.: Iron oxides, [illegible] ide and ilmenite, [illegible] lead-zinc traces.

Phosphoric Acid Trace.

WINSLOW (Ariz.) [illegible] Under separate cover I am [illegible] you sample rocks and I will state in the same [illegible] they contain.

A.: The granular, white, [illegible] like "mixture" is chiefly [illegible] nate; magnesium oxide [illegible] ages. Aluminum silicate [illegible] rite traces. Potash (soda) absent.

—TEETH $5.00—

BEST SET (none better, no matter how much you pay), guaranteed 10 years $7.00
Bridge Work $4.00
Gold Crowns $4.00
Porcelain Crowns $4.00
Gold Fillings ..... $1.00 up
Gold Inlays ..... $1.00 up
Synthetic Porcelain Fillings ..... $1.00 up
Cement Fillings ..... 50c up
Silver Fillings ..... 50c up
Teeth Treated 50c
Nerve Removed (Painless) $1.00
Teeth Extracted (Painless) 50c
No charge for painless extracting when plate or bridge work is ordered.

ONE PRICE ONLY
The Only Private Dentist in the City Doing Work at Such
REMARKABLY LOW PRICES
NOT A "DENTAL PARLOR." A private high-class, up-to-date, SANITARY dental office, with sterilized instruments and gentlemanly operators, whom you will not be ashamed to recommend to your friends.
EXAMINATION FREE
Hours: 8:30 to 6; Sundays, 9 to 12.
DR. FAIRFIELD,
301-304 Pantages Theater Bldg.
326 South Broadway. Both Phones

FORD WHITE

FAHY-ATTERBURY SALES CO.
AUTHORIZED
FORD SALES AND SERVICE STATION
1038 SOUTH GRAND AVENUE
LOS ANGELES

Gentlemen:

We have found Zerolene to be the one oil that has given us perfect lubrication. We have settled on the use of Zerolene Oil after extensive tests being made with the different makes of lubricating oils and it is for this reason that we recommend Zerolene for the lubrication of Ford cars.

Hoping this information will be of benefit to Ford owners, we are,

Very truly yours,

J. F. Hickey Motor Car Co.
DISTRIBUTORS
WHITE MOTOR CARS AND TRUCKS
TACOMA, WASHINGTON

Gentlemen:

This is to advise you that we are highly pleased with the service rendered our White trucks by the use of Zerolene Oil.

We handle nothing else in the garage and recommend its use to all White owners, in fact, we believe there is no oil on the American market that is better for White cars than Zerolene.

Very truly yours,

Endorsed by Leading Car Distributors

—because the records of their service departments show that Zerolene, correctly refined from asphalt-base crude, gives perfect lubrication with least carbon deposit.

Less wear and more power because Zerolene keeps its lubricating body at cylinder heat. Less carbon because, being made from asphalt-base crude, it burns clean and goes out on exhaust.

Zerolene is the oil for your car—whatever the make—the oil for all types of automobile engines. For correct grade, get our lubrication chart covering your car.

At dealers everywhere and Standard Service Stations.

ZEROLENE
THE STANDARD OIL FOR MOTOR CARS
STANDARD OIL COMPANY
(California)

MONDAY MORNING.

Financial Review.

PROSPERITY TO SWEEP NATION

Inspiration in Statement by Secretary McAdoo.

Loans to Allies do not Mean Any Outgo of Money.

Tariff Revision to Increase Revenue is Necessary.

BY W. S. COUSINS,
Editor "The American Banker."

[SPECIAL CORRESPONDENCE.]

NEW YORK, June 8.—People who are inclined to be pessimistic or skeptical regarding the course of business in the United States in the immediate future should catch an inspiration from the sentiments expressed by the Secretary of the Treasury in his wonderfully eloquent appeal, made in this city Monday night. If there is any agency that is well qualified to feel the pulse of business conditions and to correctly interpret its various indications, that agency is the United States Treasury Department.

Reinforced by the observations of special agents, as well as the Federal reserve banks in the strategic centers of commerce, Mr. McAdoo assumes the conviction that prosperity in the next twelve months will be greater than it has ever been in our country and that nothing can prevent a tide of prosperity from sweeping over this great land. During the period the Allied governments and our own government must pour into this country upwards of $2,000,000,000 worth of materials and supplies, products of our farms, our factories and our mines. The expenditure of that vast sum of money will force prosperity upon us whether we go after it or not. The only thing that could stop prosperity, in the opinion of Mr. McAdoo, would be the refusal of the people to support the reasonable measures of taxation that are needed, and to invest the proceeds of the government loans in bonds. Through these two sources the government, which is the representative of the people, will receive the funds necessary to pay for the required supplies. If the government could not raise by taxation and bond sales sufficient money to enable it to pay for supplies there would be no [illegible] and hard times and disaster would result.

MERELY NEW CREDITS.

A very common misapprehension is that the loans of our government to the allied nations of Europe involve the actual transfer of funds from America to foreign shores. Mr. McAdoo, advertising our own people, is creating a shortage of real money in the United States. On the contrary every $1,000,000,000 loaned to Great Britain or other European allies means eventually $1,000,000,000 of new resources for America. These "loans" are simply the creation of new credits, on Uncle Sam's indorsement, through which products are purchased for consumption. These credits will be repaid with interest on the return of peace, either by a flow of merchandise, through the medium of foreign exchange, or by gold, which is preferred by the American people. It is unfortunate that an erroneous impression regarding this matter has been permitted such wide currency, and it is the duty of all men of intelligence to minimize the harmful effects of such an impression.

Even when the Liberty Loan will not require the amount of money circulating in the United States, much less than 5 per cent of the country. The government will keep the proceeds in the vaults of the banks until it is paid out in a way that will lead to cause inflation rather than stringency. Americans have not yet learned to invest their surplus as other people, like the French, have, and the wide distribution of the Liberty bonds will go far in educating them in these lines. Some expert estimates that only 2,000,000 people, out of our population of over 100,000,000, have ever been induced to appreciate the advantage of investing their surplus in the securities of their government. In order to meet the present crisis many millions of people to understand the value of money and the advantages of the wide distribution of securities. The first step is to give 3,000,000 or 4,000,000 persons a direct interest in the stability of their government. After they have acquired interest in government and industrial corporations, the intangible evidences of wealth, which to wasteful expenditure day by day, Americans will be industrious and able, but are not thrifty. They accumulate instead of investing their money. They may learn the value of their money to work for them, such as the money invested in Liberty bonds will come back from the Federal Treasury almost as fast as it is paid in.

TARIFF REVISION.

There is a growing sentiment in this country in favor of a revision of the tariff, which, it is felt, is made [illegible]

RATIONAL REASONING

¶ The consensus of opinion of business men, and the rank and file of the citizens of a community, as to the best and most effective advertising medium, is shown by the extent to which they patronize the advertising columns of local newspapers.

¶ The overwhelming preference shown for The Times' advertising space, year in and year out, by the great majority of local advertisers is indisputable and incontrovertible proof of the superior result-getting powers of this newspaper's advertising columns.

¶ The following is the local advertising record for the week ending Saturday, June 9th, 1917.

	Total lines advertising.	Gained
THE TIMES	255,229	11,99
Second morning newspaper	191,514	6,31
Third morning newspaper	149,726	1,59
First evening newspaper	144,550	1,59
Second evening newspaper	140,236	6,65
Third evening newspaper	71,006	6,65

AUTHENTIC NEWS UNION INCREASE

E. STEWART, president of the Union Oil Company, states that the report that [illegible] is having a reappraisal of properties made or that the [illegible] contemplates increasing its [illegible] to $100,000,000, as the [illegible] of California has done, is [illegible] There has been no re[illegible], he says, and none is con[illegible]

While some persons think the [illegible] would justify the [illegible] capitalization, it is pointed [illegible] that the present authorized issue of $50,000,000 is not [illegible] In fact, more than [illegible] will remain in the treasury [illegible] last issue of $3,500,000 [illegible] cash to stockholders [illegible] whom they sold their [illegible] not distributed as a [illegible] as the recent reports [illegible] stated. The intention in case [illegible] were increased, [illegible] the last issue of [illegible] made there was strong [illegible] by a minority of the [illegible] headed by John Gar[illegible]

Chronicled

grained sandstone; stained with yel- lowish iron oxides. It might be as- sayed for gold and silver. Unsuc absent.

Quartz.

WEST RIVERSIDE, May 18.—Sir: Kindly inform me through your col- umn what the inclosed sample is and state what it contains. M.

A.: Iron oxides, manganese dio- xide and ilmenite, low percentage lead-zinc traces.

Phosphoric Acid Traces.

WINSLOW (Ariz.) May 18.—Sir: Under separate cover I am sending you sample rocks and I wish you will state in the usual column what they contain. R.

A.: The granular, shaly, star- like "mixture" is chiefly lime carbo- nate; magnesium-soda low percent- ages. Aluminum silicate and chlo- rite traces. Potash (water soluble) absent.

AL
ONING

of opinion of business
nk and file of the citi-
ty, as to the best and
vertising medium, is
nt to which they pat-
ing columns of local

ning preference
e Times' advertising
year out, by the great
dvertisers is indisputa-
tible proof of the su-
powers of this news-
columns.

is the local advertis-
the week ending Sat-
17.

	Total lines advertising.	Separate want ads
.....	255,220	13,989
wspaper..	191,814	9,191
paper....	149,786	3,196
paper....	144,550	1,238
paper....	140,336	3,436
paper....	71,008	445

WHITE

Motor Car Co.,

AND TRUCKS

advise you
ly pleased
rendered
by the use

nothing else
d recommend
hite owners,
ve there is
erican market
or White cars

truly yours,
Wiesley

ributors
Zero-
hubri-
ody at
ade, it

Financial Interests---"The Times'" Special Monday Page of News and Comment.

Review.

PROSPERITY TO SWEEP NATION.

Optimism in Statement by Secretary McAdoo.

Loans to Allies do not Mean Any Outgo of Money.

Only Revision to Increase Revenue is Necessary.

BY W. R. COUSINS,
Editor "The American Banker."

[SPECIAL CORRESPONDENCE.]

NEW YORK, June 8.—People who are inclined to be pessimistic or doubtful regarding the course of affairs in the United States in the present future should catch an inspiration from the sentiments ex- pressed by the Secretary of the Treasury in his wonderfully eloquent address made in this city Monday night. If there is any agency that is entitled to feel the pulse of business conditions and to correctly interpret its various indications, that agency is the United States Treasury Department.

Endorsed by the observations of the Federal Reserve Banks in the strategic centers of commerce, Mr. McAdoo ex- presses the conviction that prosperity in the next twelve months will be greater than it has ever been in our history, and that nothing can prevent the flood of prosperity from sweep- ing over this great land. During the past year the Allied governments and our own government must pur- chase in this country upwards of $10,000,000 worth of materials and products of our farms, factories and our mines. The dollars of that vast sum of money will force prosperity upon us whether we go after it or not. The only thing that could stop prosperity, in the opinion of Mr. McAdoo, would be a refusal of the people to sup- port reasonable measures of tax- ation that are needed, and to invest the funds of the government. Of these two sources the gov- ernment, which is the representative of the people, will receive the funds that it may be required to pay over. If the government could rely upon taxation and bond sales for necessary money to enable it to make these payments there would be no danger of hard times and disaster ahead.

EARLY NEW CREDITS.

One common misapprehension in the minds of our government and the nations of Europe in- volves the actual transfer of funds from foreign shores. Appreciating our own peo- ple's feeling a shortage of real money in the United States. On the contrary $1,000,000,000 of Great Britain or other Euro- pean means eventually $1,000,- 000,000 resources for Americ- ans. "loans" are simply the creation of new credits, on Uncle Sam's government, through which the products are purchased for Europe. These credits are loaned with interest on the basis of peace, either by or merchandise, through the medium of foreign exchange, or by goods purchased by American citizens. It is unfortunate that an erroneous impression regarding this matter has permitted such wide circulation, and it is the duty of intelligence to minimize the effects of such an im- pression.

The Liberty Loan will not re- quire the use of money circulat- ing in the United States, much less will it be taken out of the country. The gov- ernment will keep the proceeds in the banks until it is paid out will tend to cause in- stead of less than stringency. We have not yet learned to be as surprised as other people, like the French, have, and the attention of the Liberty loan so far in educating them in these lines.

The latest estimates that only about 5 per cent of our popula- tion, or 5,000,000, have ever been interested in the advan- tages of investing their surplus in securities. The present crisis may help people to understand the value and the advantages of the investment of securities. The loan is to give $3,000,000 or more a direct interest in the affairs of government. Later it may increase interest in rail- road and industrial corporations. Many intangible evidences of wealth to wasteful expen- diture day to day. The Americans is industrious and able, and thrifty. They gam- ble instead of invest- ment. They may learn from the Liberty Loan that when their money to work it for them the money invested will come back from the treasury almost as fast as it went.

EARLY REVISION.

A growing sentiment in favor of a revision of the tariff, it is felt, is made more necessary by the war. This revision, it is thought, will be made at the coming regular session of the present Congress, which will open on the first Monday in De- cember. At this time, however, the Republicans are not urgent on this point. They desire that tariff revision shall be postponed until after the Congressional elections in 1918, believing that the growing dis- satisfaction over existing schedules will help restore them to power.

Democrats, however, are resolved that their political opponents shall make no capital out of the tariff issue. Ever since the Tariff Com- mission was named by President Wilson its members have been mak- ing a thorough investigation of the free list and also of many articles on the dutiable list, and before the next session opens they will doubt- less be forwarded with a report and recommendations presenting the re- sults at which they have arrived.

Naturally, it is the aim of the Democrats and the administration to enact a scientific tariff which will satisfy all sections of the country and to keep the Democratic party in power indefinitely. For this rea- son a tariff bill will be prepared and passed at the long session. This is the settled opinion of the Demo- cratic members of the House Ways and Means Committee.

It will be remembered that the present Underwood-Simmons tariff law was enacted before the out- break of the war, which has revo- lutionized commercial conditions and necessarily calls for many rad- ical changes. At present only about $225,000,000 is derived from tariff duties and the income tax is mainly relied upon as the source of revenue. It so happens that at this time the United States does not obtain so large a revenue from customs as Great Britain, and it is thought that this point indicates a serious defect in the present tariff law.

Of necessity, while the war con- tinues the Federal revenue must be very largely augmented, and the at- tainment of this object will be hon- estly sought by the Ways and Means Committee when Congress re- convenes in December.

The financial difference between Britain and America is all the more notable because the former is called a free trade country, while the United States is regarded as a rev- enue tariff country. During the fiscal year ending June 30, 1916, the total revenue from tariff for the United States was $213,185,000; on the other hand, during the fiscal year ending March 31, 1917, the British revenue from tariff duties was $351,000,000.

To increase the tariff income the House adopted the 10 per cent. hori- zontal increase of duties and also 10 per cent. levy upon articles in the free list. Both these provisions had been stricken out by the Senate Fi- nance Committee, but nothing has been proposed in their stead. This makes it obvious that a revision of the entire tariff law with a view to more revenue is absolutely indis- pensable, and that this revision must be made during the long ses- sion.

AZUSA STUDENTS TO GET DIPLOMAS.

[LOCAL CORRESPONDENCE.]

AZUSA, June 10.—The twenty- fourth annual commencement week began at Citrus Union High School today. The graduating class of thir- ty-eight is the largest here.

The following are the gradu- ates: Kathryn M. Barry, Charles K. Beckwith, Major Belcher, Beulah I. Benton, Richard L. Bonner, Marian F. Davis, Ralph Dingman, Ger- trude V. Easley, Ruth I. Ellington, Lucy E. Fay, Everett L. Dittemore, B. Natalie Forsyth, Floyd Haskill, Hulda Hendrick, Louise M. Hopp, Charles L. Judson, George E. Love, Helen Massey, Earl J. Merritt, Ma- rion B. Miller, Olo A. Miller, Oscar Norberg, Martha A. Prentice, George N. Ramsay, Irene Ryan, Gladys N. Savage, Frank Shelling, Gwendolen A. Sherwood, Mildrede Sproul, Em- erson Taylor, Lester Smith, Chaun- cey Voorhies, Dollie Wicks, Gertrude E. Williams, Ralph R. Wilson, Hilda M. Wright, Maude A. Wright and Dexter Yingst.

Every boy in the graduating class has been an athletic point winner for the school during the past year. Earl Merritt was named as all southern track star.

The first class was graduated from Citrus Junior College last week, four receiving certificates. They were Thelma Rietzke, Hazel Mendenhall, Oliver Powell and Warren Herten- stein.

Changes.

AMENDED OIL-FIELD LAW TO BE EFFECTIVE SOON.

REPORTS filed with the State Mining Bureau for the week ended the 2nd inst. show eight wells started, making a total of 479 since the first of the year; thirty- one wells were ready for test of water shut-off, fifteen deepening or redrilling and six abandoned.

The amendments to the law pro- viding for protecting California oil fields from damage by infiltrating water have been signed by Gov. Stephens and become effective July 28. The amended law will be distrib- uted to all operators at an early date. The changes are of importance in meeting the demands caused by the present oil field activities, which are far beyond those of two years ago, when the State law was first passed.

One of the most important changes provides for local boards of com- missioners to be elected by the oil operators or land owners who pay assessments under the law regulat- ing the drilling of wells. The boards of commissioners replace the spe- cial arbitration boards previously provided for in the law, and also have certain duties in conjunction with the State Oil and Gas Super- visor. That the matter may be given due consideration, the supervisor will hold meetings in the various fields for the purpose of discussion.

Changes have been made relative to expenditure of funds so as to better meet the conditions arising, while still limiting the total amount levied in any year to $150,000. This readjustment will allow the State Mining Bureau to construct neces- sary office quarters at Coalinga and Taft, and also provide additional en- gineering assistance in minor posi- tions. Civil service examinations will soon be held for these positions.

Various details, relative to work required at the wells, have been slightly altered.

The changes in the law were given wide publicity before the passage by the Legislature, and several con- ferences were held with oil opera- tors.

NEW SHIP COMPANIES.

New shipping and shipbuilding corporations with an authorized cap- ital stock of $47,490,000 were or- ganized in May, according to the Journal of Commerce, a new record for a single month. The total since the war began is $282,052,000.

Authentic.

IES UNION OIL WILL INCREASE ITS CAPITAL.

EWART, president of Union Oil Company, that the report that is having a reappraisal- ion made or that the increasing its $100,000,000, as the of California has done, is years has been no re- ort, and none is con-

persons think the would justify the It is pointed that the present au- of $50,000,000 is not In fact, more than in the treas- sum of $3,500,000 to stockholders they sold their distributed as a to recent reports tion in case were increased. the last issue of down was strong authority of the by John Gar- rigues, E. B. Blinn and others. The opponents of the issue of the new stock maintained that the company was amply able to pay for all its needs out of revenue, and Commis- sioner Carnahan found this to be true, but allowed the issue to be made upon the theory that the di- rectors were the most competent judges of the advisability of the ac- tion.

Reports from San Francisco have been that the Union was contem- plating the complete absorption of several of its subsidiaries, such as Newlove Oil, and of acquiring out- side properties of much value. Ne- gotiations are known to be pending for the acquisition of the Final- Dome properties at Santa Maria, consisting of several thousand acres, about 100 wells, pipelines, refinery, casinghead gasoline plant and a wholesale and retail distributing system over a large part of the prin- cipal centers of business. The price said to be under consideration is $3,500,000, and rumors have con- nected this deal with a new issue of stock and with the doubling of the capitalization, which Mr. Stew- art says is not to be undertaken.

Exploration.

SOON TO PROSPECT FOR OIL ON BOYLE HEIGHTS.

E. L. Doheny will Start Operations Along the Munici- pal Limits Within Ninety Days, by Terms of Leases. Will Continuation of the Old City Field be Found? Much Wildcatting Going On.

EAST of the city limits on Boyle Heights, perhaps even within the municipal limits, drilling for oil is expected to be in progress within the next ninety days. The territory over which the prospect- ing will be carried on, by the pres- ent outlook, extends to and beyond the Standard wells at Montebello. E. L. Doheny has leased thousands of acres in this territory and is seek- ing more. In a number of the leases it is known that there is a clause which requires drilling to be com- menced within ninety days from the date of the same. Presumably, the right is reserved to drill on one of several small tracts as a test of all.

Mr. Doheny has leased eighty acres belonging to the Metallic Brick Company, at Chicago avenue and Monterey Pass road, upon terms which require that development shall begin within ninety days from the date of the lease, which was several weeks ago. In the same vicinity he has leased numerous small tracts ranging from a few acres up. The brick property is about two miles west of Montebello and about a mile from the well drilled some three or four years ago by the Dollar Oil Company, now defunct, to a depth of about 2000 feet before the hole pinched out and the company failed financially. The log of this well indicated that oil was found, though in what quan- tities was never determined.

SEWER FARM LATEST.

The latest announced lease by Mr. Doheny is that of the joint sewer farm of the cities of Pasadena, South Pasadena and Alhambra, ly- ing east of Boyle Heights and in the region placed in the prospective oil class by the Standard's discover- ies at Montebello. On this land drilling must be started within nine- ty days from date.

Other lands leased by Mr. Doheny almost surround the leases of the Standard, Union and Great Western Development companies near Monte- bello.

There have been many rumors of lands being leased around Santa Fe Springs, south of Montebello, and between that town and Downey. The reports have not been confirm- ed, but in view of the large areas known to have been taken up by Mr. Doheny, it would occasion no sur- prise if he were found to be getting ground around Santa Fe Springs.

At present there are eight wells under construction and one produc- ing at Montebello. One of the drill- ing wells may be brought in at any time. The Standard is drilling four of these wells and owns the one producing. The Union is drill- ing two, the Great Western one, and Mrs. Clara Baldwin Stocker one. The Standard has a pipeline laid and in operation from its wells to New- mark Station on the Salt Lake Rail- road, from which point the oil is shipped in tank cars to El Segundo refinery. This, however, is but a temporary arrangement, and as soon as the production is much in- creased, and material is available, the pipeline will be extended to a junction with the main pipeline of the company from the Whittier- Fullerton field to El Segundo. The distance to be covered is about eight miles.

SIGNS OF OIL.

In the hills back of Montebello, where the Standard and others are drilling, there are strong indications of the presence of oil. From a vent in the earth gas escapes in volume sufficient to burn. There are out- croppings of oil formation at nu- merous points. R. B. Moran, geo- logist and manager of the Great Western Development Company and formerly with the Standard, has in- terested himself in this region for years and has sought to bring in capital. In this he has been suc- cessful. The company of which he is now manager is backed by the Riverside Portland Cement Com- pany, which seeks to develop its own fuel oil supply. Mr. Moran considers the field entirely separate from any other. The fact that pros- pect wells were drilled years ago by the Standard without getting any oil in the territory in the Repetto Hills, lying between the scene of the pres- ent production at Montebello and the city limits, is taken as confirm- ing the theory that whatever oil may exist nearer the city limits is part of a belt distinct from that at Mon- tebello.

There are some who incline to the theory that the old city field, the extreme east of which is near the Baker Iron Works, may extend right across to and beyond East Los Angeles and Boyle Heights, a theory which has never been tested in any way. Advocates of this theory say the test well of the Dollar Oil Com- pany offers confirmation.

MT. WASHINGTON WELL.

Near the foot of Mt. Washington, I. N. Preston, a Los Angeles lawyer, is drilling a wildcat well in which a depth of some 1200 feet has been reached. This well, if successful, may be considered as tending to confirm the theory that the belt ex- tends across East Los Angeles. So far, a little gas is the only sign of oil reported at the Mt. Wash- ington well. Mr. Preston owns the land and is putting down the well as a personal venture. His work has been delayed by the fact that he started with too light a rig and has been obliged to install a heav- ier outfit and re-drill a large part of the hole. The well is within the city limits. Its progress is watched with much interest.

OTHER OPERATIONS.

While Mr. Doheny himself is oc- cupying much of his time with mat- ters of national and State defense, through his associates and agents is still acquiring new oil lands, not only east of the city but elsewhere in the State. He has virtually closed negotiations for the long strip of ocean front land at Carpinteria, on which the Columbian Oil and Asphalt Company drilled a wildcat well to some 1900 feet about ten years ago and found some oil before financial reasons forced a suspension of operations. He has also prac- tically closed a deal to buy the Piru Land and Water Company's big ranch in Ventura, on several parts of which oil has been discovered and some wells are pumping.

Of Mr. Doheny's recent acquisi- tions have been of land long patented or which was owned by in- dividuals under Spanish or Mexican grants. Apparently he is seeking to develop oil fields in regions where it will be impossible for political moves or conservation sentiment in the East to tie up work through government interference.

WILDCAT FIELD.

Around Clovis, Fresno county, and just across the line in Madera county, there are three wildcat wells. The first to be started was that of C. J. Heyler of Los Angeles, presi- dent of the Hollywood Union Water Company. The depth of this well is not known and there seems to be no disposition to tell. This well is on the Jake Brown ranch in Fresno county. The second well is being sunk by San Diego people in Madera county and at 850 feet has en- countered quantities of gas, which ignites and burns readily at the top of the casing. The third well is be- ing started under contract by Fred Karrie, also of San Diego, but formerly of Klahoma, on a tract of 1400 acres near Clovis. The Sun- shine Oil Company of Los Angeles, composed of a number of the in- dividuals interested in the Petroleum Company, has acquired a large acre- age on which to drill in the Clovis district.

SACRAMENTO, SANTA CLARA.

The Laguna Oil Company has been incorporated by a number of resi- dents of Sacramento, and has been authorized by the State Corporation Department to sell stock for the purpose of drilling a wildcat well on lands near the city of Sacramento. Gas is found in substantial quantities in this region, it is said, and there have always been some persons who have thought there was a chance of getting oil. The land in this region is, of course, all privately owned.

Recent attempts by Los Angeles capitalists to develop deep oil wells on the Sargeant ranch near Gilroy, Santa Clara county, have been abandoned. Although new wells de- veloped oil in fair quantities and there still remained a large area of the land not fully explored, the operators did not consider that in view of high costs of labor and ma- terial the outlook was sufficiently good to justify them in paying the price their option called for. The lease has gone back to the Watson- ville Oil Company, which has operated on the land in a small way for many years.

OTHER WILDCAT WELLS.

Besides the several wildcat wells on the Dominguez, Bixby and Los Angeles Investment properties near Compton, Inglewood and Long Beach, and the equally well-known operations in Ventura county, there are a number of prospect wells drilling in the State. One, the Bal- boa, in San Diego county, is down some 5860 feet. Another wildcat is the Collins well near Balboa Beach, which has some oil. A new com- pany is planning to drill a wildcat well on the desert of San Bernardino county, northeast of where the Kramer Consolidated Oil Company has been trying to get oil for twenty years near Kramer.

INSURANCE DILEMMA.

Leading life insurance under- writers believe it will be impossible for the companies to go through the period of the war without a re- duction of dividend payments to old policyholders. No plan has as yet been devised for meeting the costs of increased mortality among policy- holders called to the colors.

JAPANESE BRANCH BANK.

Owing to steady increase of trade between the United States and the Far East since the war began, Jap- anese interests back of the Bank of Taiwan, Formosa, will establish an agency in New York, which will con- fine its operations largely to foreign exchange.

SELLS SUBSIDIARY.

Standard Oil Gets Rid of Big Ger- man Company.

The Standard Oil Company of New Jersey has sold the controlling inter- est in the Deutsche-Amerikanische Petroleum Gesellschaft, for years its principal German subsidiary, to Ger- man capitalists, headed by Heinrich Riedemann. It is understood that the transaction was concluded before the declaration of war and that the Standard Company succeeded in ar- ranging the transfer of all its bank- ing funds from Germany. The Ger- man company has a capital of $7,- 500,000, of which only $2,250,000, all owned by the New Jersey company, had voting power, and this is the stock which has been sold. The German company also owned a large fleet of tankers, but these were transferred to the New Jersey com- pany and placed under American registry at the beginning of the war.

Prediction.

SANTA FE OUTLOOK.

President Ripley Says the Road's Earnings for the Year to End the Last of This Month Will be Fifteen Per Cent. on Common.

President Ripley of the Santa Fe is quoted in Chicago as saying that the road's earnings for the twelve months to end the 30th inst. will show fully 15 per cent. earned on the common stock. He points out that the crop situation in the South- west is about normal, except for partial failure of winter wheat and the general lateness of the season, which is about a fortnight behind the schedule, but catching up now. The wheat loss, while serious, is not so bad as represented, and Kansas will come through with 40,000,000 to 70,000,000 bushels abandoned. The wheat acreage has been re- planted to other crops, and the to- tal acreage will be greater than ever before.

"There is general complaint among farmers over labor shortage, which will reach its acute stage at harvest time," said Mr. Ripley. "Lab- or shortage in all lines is distress- ing. We cannot get enough men for the coal mines and our tracks. Americans will not do section work, and what Mexicans we can get are exacting. We pay them $1.75 as against $1.85 a year ago, and cannot get enough of them. The govern- ment would confer a blessing on the Southwest by importing 100,000 Chinese laborers. The alien bill has deprived us of the only available la- bor supply for coal mines and tracks. Traffic is immense. This month it is 6 per cent. to 7 per cent. above a year ago, and is the high record for the period."

MORE EXPLOSIVES GO.

Government Figures Show Large Increase in Exports.

The Department of Commerce fig- ures show that during the nine months ended March last the value of explosives exports, $640,432,000, was some 37 per cent. greater than the value of explosives during the entire fiscal year 1916, and also that the explosives exports during March exceeded the monthly aver- age for the preceding eight months.

Irrespective of foodstuffs, the United States shipped abroad com- modities falling under the general head of war munitions, war supplies and war accessories, valued at $185,681,100 in March, bringing the total since the beginning of the war to $3,408,920,000.

Another interesting fact brought out by the statistics is that while the export movement of wheat has declined, the Allies are now receiv- ing practically all that is shipped and are making up the deficiency by buying corn in greater quantities. The United Kingdom alone took 5,808,577 bushels of corn in March, whereas a year ago it imported from this country only 535,921 bushels.

Enterprise.

STILL GOING AHEAD.

Remarkable Activity in Oil Field at Fullerton is Maintained in Spite of All Handicaps of High Prices and Small Supply of Materials.

[LOCAL CORRESPONDENCE.]

FULLERTON, June 10.—The month of June opens with oil de- velopment in the field up to a high pitch. A careful survey of the field reveals a remarkable activity.

This activity is considered all the more amazing when the conditions under which the oil operators are laboring are understood. It is a known fact that the price of oil well materials has advanced from 25 to 100 per cent.

Not only has the tremendous ad- vance cut into the profits of the business but the scarcity of sup- plies and the insecurity in getting them has made new development work rather hazardous.

But in spite of those handicaps, operators here continue to outline new work in addition to pushing what has already been started.

ORANGE GROVE SOLD.

[LOCAL CORRESPONDENCE.]

POMONA, June 10.—O. C. Roberts has sold his ten-acre citrus grove in the Charter Oak district to L. N. Smith of Claremont for a considera- tion of $35,000. In the deal Mr. Smith exchanged a fine modern resi- dence property on Harvard avenue in Claremont, paying cash for the remainder. There are two and one- half acres of lemons and seven and one-half acres of navel and Valencia oranges in the tract.

The Length of the War

depends upon the success of the

LIBERTY LOAN

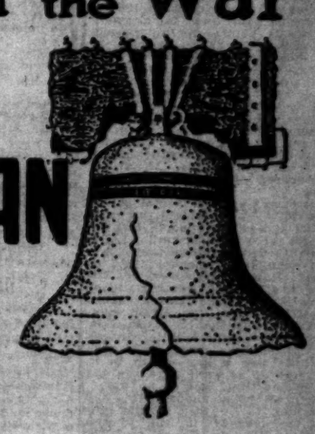

It is imperative that you subscribe to your full ability in amounts from $50 up.

LIBERTY BONDS pay 3½% interest; are exempt from all taxation except estate or inheritance taxes, and are the finest and safest security in the world. Payments may be made in full or in monthly in- stallments.

Subscriptions close Thursday, June 14th.

Do Not Fail Your Country

Torrance-Marshall & Company

111 West Fourth Street, Los Angeles, California
38 South Raymond Avenue, Pasadena, California

Tom Reed LOOKING BACKWARD, nine times out of ten just prior to a stock getting in shape to make a big production and big earnings, that the play generally is to break the price, and that the wise ones get in cheap.
I am not saying that this is being done, but I do say that TOM REED is just now in that position. Think it over. WATCH THE QUOTATIONS, stock bought and sold on commission.
C. E. MILLER
Member L. A. Stock Exchange. 612 Black Bldg. A3513—Bdwy. 1022.

R.S. BERRY Solicitor of U. S. and Foreign Patents, Patents, trademarks, copyrights. FREE BOOK. EVENING APPOINTMENTS. 515-16 Marsh-Strong Bldg. Phone Main 8078.

STEPHENS & COMPANY
Second Floor Merchants National Bank Building
BONDS—STOCKS—GRAIN—COTTON
Private Wire to Chicago and New York.

LOGAN & BRYAN
BROKERS—STOCKS, BONDS, GRAIN, PROVISIONS, COTTON and COFFEE
Members All Leading Exchanges. LOS ANGELES OFFICE, 210 WEST SEVENTH ST.
Sunset Main 8416 L. N. STOTT, Manager Home 10621

JNO. O. KNIGHT & CO. BROKERS
Home 10624—Bdwy. 1297
423-24 I. W. Hellman Bldg.
Members Los Angeles Stock Exchange

Boston, New York, Chicago, London
E. H. ROLLINS & SONS
204 Security Building
INVESTMENT BONDS
Philadelphia, San Francisco, Denver, St. Louis

A. H. CRARY & CO.
Brokers—Stocks, Bonds, Grain, Provisions, Cotton. Logan & Bryan Private Wire.
F3504. 119 WEST FOURTH ST., Los Angeles. Main 3333.

OATMAN-JEROME-CHLORIDE
If you own stocks in above Mining Districts, I will be glad to give you a report with- out charge, based on personal knowledge of properties gained by six years' residence there. Orders executed New York Curb and all Western Exchanges.
L. R. BEYLE, Member L. A. Stock Exchange, 420 I. W. Hellman Bldg., Los Angeles.

Wm. R. Staats Co., DEALERS IN MUNICIPAL AND CORPORATION **BONDS**
ALSO EXECUTE COMMISSION ORDERS IN LISTED SECURITIES.
LOS ANGELES PASADENA SAN FRANCISCO CHICAGO

HENRY C. DAVIS
New York Curb Stocks
326 Security Building, Los Angeles, Cal. Phones: Main 7280; Home F3767.

TORRANCE, MARSHALL & COMPANY
Information Furnished — INVESTMENT BONDS — ORDERS EXECUTED
111 W. FOURTH ST. LOS ANGELES

DO YOU OWN STOCKS
THAT ARE NOT PAYING DIVI- DENDS? IF SO WHY NOT PUT YOUR MONEY INTO DIVI- DEND-PAYING STOCKS? WE HAVE PREPARED A SPECIAL LETTER ADVISING HOW TO GET YOUR MONEY WORKING FOR YOU WITHOUT INVESTING FURTHER CAPITAL. WRITE FOR SPECIAL LETTER NO. 34.
F. M. GRESHEIMER,
INVESTMENT SECURITIES
424 Union Oil Bldg.
COAST REP. OF CROWN OIL STOCK. NOW PAYING 2% MONTHLY DIVIDEND, SELLING $1.50 SHARE AND ADVANCING. PHONE A3033.

War Truck Stock
United Four Wheel Drive Truck Corporation—Ground Floor Proposi- tion.
OTTO W. ROWE CO.,
New York and Los Angeles.
Broadway 1765.

STOCKS
Carried on margin
Edwin Kennedy
Member Los Angeles Stock Exchange
Security Bldg., Los Angeles

Wilson, Lackey & Co. BROKERS
Members Los Angeles Stock Ex.
Main 2751 - 364 I.W.Hellman Bldg. F5935

6½% First Mortgage Real Estate Bonds
We recommend to conservative Investors First Mortgage 6% per cent. Bonds, $100, $500 and $1000 denominations, secured by improved Los Angeles property.
ROBERT MARSH & CO.,
12178. 200 Marsh-Strong Bldg. Main 8088.

7% First Mortgages
We have on hand, and offer for sale, a number of small mortgages in improved properties, ranging in amounts from $1300 to $1800, bearing interest at 7% per annum. I have personally investigated all these properties and recommend the loans.
LAWRENCE B. BURKE,
620 Citizens National Bank Bldg.
Home 10626. Main 6021

WINDSOR SQUARE
Big discounts for a limited time bring it down to $85 front foot. Spe- cial inducements to agents.
R. A. ROWAN & CO.
200 Title Insurance Bldg.

OUR MARKET BULLETINS
Sent free upon request, help you keep informed as to markets and attractive stocks.
A. W. COOTE, Stock and Bond Broker
Member L. A. Stock Exchange.
604 I. W. Hellman Building.
Tel. 60181. Main 4117.
No Promotions

MT. DIABLO OIL
Bought, Sold or Quoted.
Prompt and Efficient Service.
A. W. COOTE, Stock & Bond Broker
Member L. A. Stock Exchange
604 I. W. Hellman Building
Tel. 60181—Main 4117
No Promotions

STOCKS TO BUY AND THOSE TO LEAVE ALONE
BIG MONEY MADE EASIER AND MORE LEGITIMATELY DURING WAR THAN EVER BEFORE, BUT YOU NEED TO KNOW WHAT KIND OF STOCK TO BUY AND WHAT TO LEAVE ALONE. IT COSTS YOU NOTHING TO GET HONEST INFOR- MATION. WRITE, CALL OR PHONE
F. M. GRESHEIMER,
INVESTMENT SECURITIES
424 Union Oil Bldg.
COAST REP. OF CROWN OIL STOCK. PAYING 2% MONTHLY DIVIDEND, SELLING $1.50 SHARE AND ADVANCING. PHONE A3033.

BONDS
Issued by Los Angeles County
to net 5%
Exempt from all taxes, including INCOME TAX
Call or Phone Us.
Contractors Securities Co.
503-506 Hibernian Building
A3235 Bdwy. 3264

DOLLAR OIL
This price is predicted for California crude oil at the wells by the end of September. Producers are RIGHT NOW receiving almost FORTY PER CENT MORE PER BARREL than during the most prosperous period in the past history of the industry.
BIG PROFITS IN SIGHT
BIG PROFITS are in sight for inves- tors in oil stocks. The high prices mean record-breaking earnings, high dividend rates, and great advance in the value of the shares. There are opportunities today to secure stock at LOW PRICES in good producing companies which are nearing the dividend-paying stage. These stocks should DOUBLE IN VALUE in a short time.
Don't let such opportunities for BIG PROFITS slip by. Full particulars upon request. Call or write for spe- cial circular on Union Oil.
FRANK OUGHTON
410 UNION OIL BLDG., Los Angeles.
Home Phone 60581

Add to the Yield the item of TAXES SAVED on TAX-EXEMPT BONDS
California District Bonds are exempt from Federal income and from State taxes. For this reason their net tax-free yield of 5¾% means more to the in- vestor than a higher yield from some security which is subject to taxation.
Elliott & Horne Co.
Mezzanine Floor
Main 7258 Home 10208
Citizens' National Bank Bldg. (1)

WYOMING
The new Oil Field of Opportunity
E. A. FERRON & CO.
425 Union Oil Bldg.
F2435 Bdwy. 5674

BUY ARIZONA CHLORIDE TODAY
Call at our office for particulars. Conditions never better for invest- ment.
H. M. Parsons & Co., Brokers.
334 I. W. Hellman Bldg.
Main 8638 F1980

Legal.

NOTICE OF SALE OF CAPITAL STOCK DELINQUENT FOR NON-PAYMENT OF ASSESSMENT L. A. PAVING COMPANY, 2900 Santa Fe Ave., Vernon, Calif.

There is delinquent upon the follow- ing described stock on account of as- sessment levied on the first day of May, 1917, the following amounts set oppo- site the names of the respective share- holders as follows:

Name	No. of Certificate	No. of Shares	Amount
E. R. Werdin.....	7	100	$1,000.00
E. R. Werdin.....	8	100	1,000.00
E. R. Werdin.....	13	1	10.00
E. R. Werdin.....	17	49	490.00
Chas. Stansbury..	15	100	1,000.00
Chas. Stansbury..	16	138	1,380.00
J. D. White.....	18	10	100.00

And in accordance with law, and an order of the Board of Directors made on the said First Day of May, 1917, so many shares of each parcel of such stock as may be necessary, will be sold at No. 2900 Santa Fe Avenue, Vernon, California, on the 26th day of June, 1917, at the hour of 12 o'clock noon of such day, to pay delinquent assessments thereon, together with the cost of ad- vertising and expenses of sale.

L. A. PAVING COMPANY,
J. A. ENDICOTT, Secretary.
2900 Santa Fe Ave., Vernon, California.

FUEL.—Office, Department Quartermas- ter, 216 Pine Street, San Francisco, Cal. Sealed proposals will be received here until 11 a.m., June 25, 1917, for furnishing coal required at posts in Western Department during fiscal year commencing July 1, 1917. Information furnished on application.

DRAMA.

Concoction.

"STOP THIEF" GOES.

IT'S THIS KIND OF PLAY YOU SIMPLY CAN'T HOLD BACK.

By Henry Christeen Warnack.

Let the heathen rage and the Drama League imagine vain things, but neither the wicked nor the highbrows can stop the joys of "Stop Thief" at the Morosco this week and stage contributions, concoctions and contaminations of a like nature.

Pass an open door at the Majestic any night with Kolb and Dill holding the boards, and the roar of laughter sweeping through is a first cousin to a Kansas cyclone. It has been that way for a month and probably will be for a month to come.

Comedy now is king with the legitimate stage box office, just as the big sex drama still lines them up in the streets before the motion-picture houses. We can go on with our wholesome reaction for the uplift of the films and crying out for the fine and the beautiful in stories, but "The Easiest Way" and the vampire walking over dead men, continue to get the cash. The people tell their Sunday-school teachers how shocked they are, but they go just the same. Maybe the clean plays will succeed. Let us all hope they do. Meanwhile the wicked ones are getting over strong.

There isn't enough mental pap in "Stop Thief" to stimulate the cranium of a flea, but people laughed at it for three hours yesterday afternoon with the heartiness that comes from complete abandonment to mirth. It is an old show, but the house was full and probably will be at every performance this week. It isn't true that "a little nonsense now and then is relished by the best of men." A little earnestness is enjoyed now and then whether there is any money in it, but most of us want pure fun the rest of the time, war or no war.

Pictures have undoubtedly had something to do with turning our taste to comedy in the spoken drama. We can be satisfied for drama, and near-tragedy by the screen, and we have had such remarkable entertainments of this nature from that source that it takes something unusually strong and exceptionally well done in serious drama to turn our feet toward the theater with seats selling at 75 cents up to $2 and gasoline at 20 cents the gallon.

WHAT WE DEMAND.

Comedy is something else again. To be truly funny it needs to be uproariously articulate. We want our situations spiced with good lines.

We want to hear a man think when he is getting "in Dutch." We enjoy the mild profanity of his surprise. We like to hear the mesplutter and see the women blush. We laugh more ourselves when the people in the play are laughing with us.

"Stop Thief" has two thieves in it that are on the level in their crookedness and two people—a father and a bridegroom—who suspect themselves of kleptomania and are willing to take anything for it.

It all happens on a wedding day with plenty of plunder lying around loose. At the first intimation that he has suddenly developed kleptomania, the bridegroom telephones for a detective to come to the house and watch him, but the thief comes from his hiding place in the closet, sends the detective away for an hour and then introduces himself to the bridegroom as the man of the hour. He gets away with it for the time being and with nearly everything else in the house, including the pretty maid who is his confederate.

MARITAL MIXUP.

The action concludes with a wholesale marriage, for both the family doctor and the burglar have been armed with marriage licenses all day, as well as the bridegroom, who was deliberately committing matrimony.

Warner Baxter, as the premeditated bridegroom, and Richard Dix, as the thief, have a big share of the fun-making lines and situations, but James Corrigan, as the kleptomaniac father; Lillian Elliott, as his wife, and Miss Bertha Mann, as the maid, make pleasant contributions to the noisy nonsense.

This show serves to introduce Miss Nancy Fair as the new ingenue of the company and she proved to be pretty and refreshing. The cast also includes Miss Ruth Renick, another vivacious little lady of good looks and much promise. Jack Brammall is still another new factor in the cast and he gives promise of becoming a useful man.

Harry S. Duffield is the clergyman who maliciously marries everybody in sight, and Sue McManamy is the regulation bride, spilling orange blossoms and trailing bridal veils all over the stage.

FRIVOLS.

Views and Reviews.

TWO SMART BURLESQUES

KEYSTONE AND FOX PUT OVER CLEVER FROLICS.

By Grace Kingsley.

Another big picture company, composed of men of international reputation, was launched in New York Saturday, according to telegraphic advices received last night. Arthur Hammerstein, well known in operatic fields; Lee Shubert, theatrical producer, and Ralph Ince, picture magnate, are the names of the partners, who have combined under the name of the Advance Motion Picture Corporation. The new company will produce pictures based on plays and operettas controlled by Mr. Shubert.

"The Co-respondent," adapted from the play in which Irene Fenwick appeared at the Booth Theater last year, will be the first picture.

Elaine Hammerstein, daughter of Arthur Hammerstein, who went on the stage last year, will act before the camera in the title role Miss Fenwick created on the stage.

Lucille Lee Stewart, another of the new company's stars, will pose for the second picture, called "Nate's Honeymoon," by Max Brand.

The third picture, already contracted for, will be a film version of "The Girl in the Forest," an operetta in which Lulu Glaser appeared at the Herald Square Theater some years ago. It will feature May Thompson, the dancer, now playing the leading role in "You're in Love," the musical comedy at the New York Casino.

Those Moving Motion Players.

Talk about enterprise and speed! The Woodley Theater, aided and abetted by the Keystone Film Company, pulled off a record-eclipsing event yesterday, upsetting their newspaper and billboard advertising, casting aspersions on their Sunday notices, and turning the press agent's hair gray.

It was like this: The famous Keystone beauties took part in the Venice Bathing Parade yesterday. They captured not only the first prize but many others.

The Keystone cameramen photographed the pageant, and shattering all records, made a Woodley special of the Sennet beauties at the beach, getting it on the screen at the Woodley last night. Meantime a special showing, the Keystone girls on a hunting trip, had been advertised, but on account of yesterday's speed stunt and the splendid success of the girls, the hunting special has been ditched, and the bathing parade is being shown instead.

Mary Thurman, Juanita Hensen, Marie Prevost, Maude Wayne, Myrtle Lind and others of the famous beauties are shown in the newest and niftiest Neptune notions.

Hello, Bill!

William S. Hart, the famous wild west actor, will return tonight from his tour of the country, disguised in the latest fashion togs for men. He will arrive at the Southern Pacific station at 7:30 o'clock, and will be met by his fellow-citizens of Inceville and Culver City, headed by red fire, a cowboy band and dozens of his fellow-workers in cowboy garb, and mounted on the "jazz" ponies.

Hart's pinto pony, "Fightin' Fritz," almost as famous as himself, will be taken to the station, and the popular actor will be compelled to mount him, no matter what the sartorial damage. The procession will take its way to Clune's Auditorium, where Hart's new picture, "The Desert Man," is being shown. Hart will make a speech and probably will ride his pony onto the stage for the purpose. He has promised to appear at two or three performances this week.

Cruelty-to-Ingenues Note.

Nancy Fair, the pretty new ingenue of the Morosco stock organization, who is this week playing an important part in "Stop Thief," is not one of those afraid to tell a story on themselves. She relates that early in her career the chance to play the ingenue in "Stop Thief" was given her. She sent a telegram to the George M. Cohan office, saying, "I play Miss Blank's part tonight."

During the second act of her performance a telegram was handed her. It read: "Thanks for timely warning. George M. Cohan."

Miller's.

The Foxfilm comedies are becoming what the sporting gentlemen call "bearas." Tom Mix is at Miller's this week in a high-power thriller and laugh-getter called "Six-Cylinder Love." This is a burlesque on the old "wild west" stories that Tom himself was famous for, and is as full of thrills as a war extra. In fact, it makes all its forerunners look as tame as milking the automat. Mix tossed by an angry bull is one of the spine-ticklers, with the actor being alternately lowered and lifted at the end of a temperamental windlass.

We are fairly fed up on dream plays; but those who still find them a source of excitement will enjoy the Stuart Holmes feature, "A Broadway Sport." To my mind, the picture is most valuable as revealing Holmes to be an actor rich in resource. There never has been a more appealing characterization than his in the scenes where as the pitifully shabby be-spectacled book-keeper, he dreams his dreams of being a Broadway sport.

The New York scenes, particularly the gambling part, will be hugely enjoyed by those who revel in Holmes's cool villainy.

Woodley.

There is now an answer to the question: "Why are the 'mellers?'" They were made for Keystoning purposes! "Cactus Nell" is the name of the laugh-getter which kicks you in the ribs at the Woodley this week, and Polly Moran, queen of the jazz comediennes, is the high-power fun-maker who keeps things moving at the rate of a million revolutions per minute. She is as handy with the lariat as a cowboy, and in the acrobatic stuff starts where Helen Holmes leave off.

All turned to laughs are the stunts which used to make up the thrills of the old "mellers." Does Polly's big boob lover desert her for a vampire? He does, and Polly follows and lassos him, with the help of her trusty cowboys, who, by a comic mechanical device, are shot onto the backs of their horses at her first call for help.

And surely Sennett and his cohorts never thought of anything more appealingly amusing than the making of little Billy Jacobs into the station agent, who is sent off by the villain with a letter to Santa Claus.

That adorable child, Enid Bennett, appears to advantage in a piquant Ince comedy by C. Gardner Sullivan called "Glory, the Girl."

Symphony.

The real feature of the Symphony bill this week is a patriotic picture called "The Star Spangled Banner," adapted from a tale by Mary Shipman Andrews, which has not only a poignant little story, but turns out to be excellent stuff with which to feed the pacifists and others who profess not to know "what this war is all about." Nellie Grant, Herbert Evans and Paul Kelly are the actors, with the plot centering around an upstart American boy, brought up on foreign soil, who forgets he is an American, but has the fact forcibly brought home to him upon being rescued from death by American soldiers.

The melodrama hounds will be pleased with Frances Nelson in her latest offering, "The Beautiful Lie." As a matter of fact nearly everybody in the play lies beautifully—but the loveliest lie of all—the one which gives title to the picture—is told by the sporty young gentleman. His life being full of lies probably he felt one extra wouldn't do any harm, so he told the dying villain and the young stenographer whom he had hook-winked into thinking she was married to him, that he had fooled them both—and married them by means of a real justice of the peace instead of a fake one.

Of course, all this pother and hocus-pocus had its influence on the hero—who took the injured heroine into his arms without any spiritual crossing of his fingers after learning that she was "an honest woman."

UNDELIVERED TELEGRAMS.

There are telegrams at the Western Union for Mrs. W. J. Applegate, W. C. Airth, M. I. Broudy, Leo P. Bergin, O. W. Barnes, Jack Curley, Lawrence Endicott, T. Furomoto, E. S. Flinn, Jack Gordon, J. F. Hallenger, Dr. Charles W. Lineker, J. M. Lyons, Mrs. G. H. Nicholson, John A. Nulse, C. E. Noll, W. E. Provost, Mrs. A. C. Raphael, W. H. Smith, Miss Florence Small, E. H. Simon, Mrs. F. St. Thomas, Mrs. Nellie M. Shaw, W. J. Summers, F. W. Stearns, C. U. Snyder, R. C. Stone, Hortensia S. Vicuna, W. R. Wallace and Mrs. Della Wheeler.

Theaters—Amusements—Entertainments

THE BEST OF VAUDEVILLE—

Orpheum

Every Night at 8, 10-25-50-75c; boxes, $1.00. Matinee at 2 DAILY, 10-25-50c; boxes, 75c. Except Holiday Matinees.

BEGINNING MONDAY MATINEE

Mr. Martin Beck Presents
DOROTHY SHOEMAKER & CO.
In a Playlet Entitled
"Supper for Two"

WALTER DE LEON & MARY DAVIES
in
"Behind the Front"

TED—BOYLE & BROWN—HARRY
In Bright, Breezy Bits

MARION HARRIS
Syncopation's Scintillating Star

JOHNNY JOHNSTON & BOB HARTY
In "On the Shrewsbury"

ANDRU LEWIS—HELEN NORTON
"In Those Days"

ROSALIND COGHLAN
And Her Company of Players in "Our Little Bride"

RUTH ST. DENIS
TED SHAWN and the Denishawn Dancers
In an Entirely New Review of the Dance Pageant of India, Greece and Egypt

Orchestra Concerts 2 and 8 p.m. Pathe Semi-Weekly News Views.

Next Week NAT C. GOODWIN

WASHINGTON BASEBALL PARK— PACIFIC COAST LEAGUE
VERNON vs. SALT LAKE
Every Day Except Monday. Game Called at 2:30 P. M.
SUNDAY MORNING GAME AT VERNON PARK, 10:30 A.M.
FIRST THREE ROWS IN GRAND STAND RESERVED SUNDAYS.

TALLY'S Broadway Theater 833 SO. BROADWAY
CLARA KIMBALL YOUNG
IN
The Easiest Way
2nd Week
NOW SHOWING
PRICES
20 & 30 CENTS
SHOWS AT
11 A.M., 1, 2, 5, 7 and 9 P.M.

MASON OPERA HOUSE— Bdwy., Bet 1st and 2nd. Tel. Main 70 and A2212
ONE WEEK ONLY, COMMENCING MONDAY, JUNE 11. MATS. WEDNESDAY AND SATURDAY. JOHN CORT PRESENTS A WEALTH OF WHIRLING GAIETY IN THE NEW MUSICAL COMEDY,
"THE MASKED MODEL"
Book by Harry B. and Robert B. Smith. Lyrics by Geo. E. Stoddard and Frederick Herendeen. Music by Harold Orlob and Carl Woess.
Seat Sale Thursday, June 14. Mail orders with self-addressed envelopes received now.

HIPPODROME
Mat. Pictures, 1 to 2:30. Vaudeville 2:30 to 4:30, Night shows 6:30 and 8.
4—American Patrollers—4
A Musical Knockout
4—AMERICAN KINGS—4
Tight Wire Marvels
7—Sparkling Vaudeville Acts—7
MATINEES 10 Cents ALL SEATS EVES., 15c

PALACE— 12TH NEAR BROADWAY In the Heart of the Shopping District.
PEGGY HYLAND in "THE SIXTEENTH WIFE?"
Two solid hours of entertainment.
Latest Christie Comedy, "A BOLD BAD KNIGHT."

WOODLEY 838 BDWY.
END BENNETT
In C. Gardner Sullivan's "THE GIRL, GLORY"
MACK SENNETT-KEYSTONE
CACTUS NELL
KEYSTONE GIRLS IN VENICE PARADE.

Amid Broadway's Brightness.

Fair and Young.

This is at the same time a duet of names and a description—a description which fits very adequately Miss Nancy, who made her debut as ingenue in "Stop Thief," yesterday at the Morosco. Clara Kimball Young, starring in "The Easiest Way" at Tally's Broadway, knows how to look, too, especially for screen purposes, as we have realized on more than one occasion.

GENERAL REVIEWS.

Garrick.

Charlie Chaplan we have always with us. Unlike the poor, though, he is always welcome. He is back at the Garrick this week in "The Count" and "The Vagabound."

Do you remember the old fairy tales of a brave little tailor who "killed seven at a stroke," who bullied giants and won fair ladies?

The way the impudent Charlie knocks about his human obstacles, bulldozes his favorite giant, and breaks hearts, surely makes him the "brave little tailor" of Grimm (or was it Andersen) in twentieth-century style.

Jackie Saunders, in the five-reeler "The Wild Cat," is a rebellious, spoiled little rich girl who is tamed by her lover after he has carried her off to his snow-bound mountain camp, "Misleading Lady" fashion.

Clune's Broadway.

"A Romance of the Redwoods," in which Mary Pickford scores one of her greatest screen triumphs, is the attraction at Clune's Broadway this week, having been transferred to that theater from Clune's Auditorium, where last week it was shown to immense crowds. Judging from yesterday's throngs, this picture bids fair to enjoy a second week's run that will rival its first. The story of "A Romance of the Redwoods" has to do with the adventures of Jenny Lawrence, a New England girl, who is suddenly thrust into one of the wildest California mining towns of the '49 period.

Stranded.

SCHOONER'S ACCIDENT.

Small Vessel Carrying Three Men and Three Women Sticks on Sand Shoal off Alamitos Bay—Wrecking Company Lends Its Aid.

The small schooner Genevieve, owned by Aaron Hill of No. 1028 West Forty-eighth street, struck on a sand shoal, about 300 yards off Alamitos Bay yesterday afternoon, and stuck there. A wrecking company sent a relief boat and took off three women passengers. The three men aboard remained on the vessel, expecting to be able to clear it from the shoal at high tide early this morning. The vessel was not injured.

BOYS OVERCOME GREASE AND WIRE.

[LOCAL CORRESPONDENCE.]

COLTON, June 10.—A greased and barbed-wire-wound pole, flying the white and yellow flag of the graduating class proved secure against the efforts of the underclassmen at the senior flag rush held Friday afternoon on the High School baseball field until a sledge hammer and chisel made quick work of the iron piping. After an hour's tussle in the dust, the fifteen senior boys, who were outnumbered four to one, lay writhing in the throngs which bound them. The victors then wrecked the flagpole and sped away in a waiting machine with the precious emblem of the 1917 class. The rush was an innovation at the school and was witnessed by a large crowd. One boy fainted and another received an injured nose, but otherwise no damages results save the loss of yards of skin.

Sad Finish.

SNIPING AT GUARDS BRINGS MAN'S PERIL.

RETURN OF HIS FIRE FINDS ITS VICTIM.

Guards at Railroad Bridge Across Los Angeles River Aim at Point Disclosed by Flashes from Gun, Fatally Wounding Man in Ambush Who Provoked Their Shots.

The third and most serious episode of the trouble between Federal soldiers and I.W.W. sympathisers in the industrial district near the Los Angeles River bed occurred last night when James Fox, 56 years of age, was fatally shot by a sentry doing guard duty on a railroad bridge. Fox died shortly after midnight.

Following many reports to police headquarters, telling of a pitched battle in the river bed, officers from the University Station rushed to the scene and found Fox dying from an ugly wound, caused by a high-powered rifle bullet.

According to the story told to Officers Benjamin, Ousley and Skinner, Fox had ambushed himself near his shanty home in a "dump" near the railroad bridge and was trying to pick off the sentries with a revolver. The night was dark and the sentries returned the fire with regulation army rifles, aiming at the revolver flashes in the darkness. About two dozen shots were exchanged between Fox and the soldiers.

James Paul, a negro, who lived with Fox on the "dump," told the officers that Fox had been drinking and in his carousing he was blaspheming the soldiers and upholding the I.W.W. cause.

This was the third bit of trouble that has arisen over the presence of soldiers in the river bed. Last Thursday night, "Bill Smith," an I.W.W., was shot twice when he refused to leave the railroad property at a sentry's command. Early yesterday morning a bold attempt to blow up another railroad bridge in that vicinity was frustrated when two sentries opened fire on a man who had placed several sticks of dynamite, made into a rude bomb, beneath the structure. The man escaped in a rain of bullets.

TWENTY GRADUATES AT SAN DIMAS.

[LOCAL CORRESPONDENCE.]

SAN DIMAS, June 10.—The Bonita Union High School will graduate a class of twenty seniors this week. Dr. Frank M. Dowling delivered the sermon to the class in the Christian Church this evening. Commencement exercises will be held in the High School auditorium Thursday evening.

In the graduating class are Vert Billheimer, Hattie Ames, Louise Crenshaw, Donald DeWitt, Edith Gillette, Wellington Green, Lura Mixson, Ruby Houck, Jean Hubble, Edith Powell, Lillian Johnston, Clarkson Main, Wiltsie Mills, Merrill Milne, Alma Perry, Ruth Sallee, Leonard Taylor, Mary Walker, Ruth Whitsel and Alvin Wright.

Chamberlain's Colic and Diarrhoea Remedy.

Now is the time to buy a bottle of this remedy, so as to be prepared in case that any one of your family should have an attack of colic or diarrhoea during the summer months. It is worth a hundred times its cost when needed.—[Advertisement.

Initial.

STATUS NOW CERTAIN.

State Railroad Commission Authorizes Filing of Fare Schedule by Bus Line—Is First Decision Under Utilities Act Amendment.

With the handing down of a decision by the State Railroad Commission, Saturday, authorizing the filing of a schedule of fares between Los Angeles and Santa Ana by the White Bus line and the Valley Stage line, that body took its first step to fix "jitney" fares under the authority given it by the recent amending of the State Utilities Act.

The lines propose to raise their fares between Los Angeles and Orange and Santa Ana from 75 cents to 90 cents, one way; to advance the present $1 round-trip rates between this city and Fullerton, Anaheim, Orange and Santa Ana to $1.15, $1.25, $1.40 and $1.40, respectively, and to raise the ten-ride commutation rate between here and Fullerton from $4.50 to $4.75, and between Los Angeles and Anaheim from $4.50 to $5.

The companies set up as a reason for asking the increases that they are operating at a loss and that automobile costs and taxes are steadily advancing.

WORK TRANSFERRED TO THE GOVERNMENT.

[LOCAL CORRESPONDENCE.]

CLAREMONT, June 10.—Announcement is made by Prof. Frank P. Brackett of Pomona College, for some months with the Belgian Relief Commission in Belgium, that the prominent local part that Claremont has played in the work of Belgian relief is about to come to an end, as the United States government is taking over all work of the kind, through its direct loan to the Belgian government. The fund that has been raised for Belgium under Prof. Brackett's supervision now amounts to $4770, of which Claremont alone has contributed $2240.56 and Pomona $1716.24.

Torpedo Speaks for Itself.

[A. Freed, Gunner's Mate, United States Navy:] Well; Well! Well! I am surprised! With all the notoriety that I have gained and the destruction that I have caused, that nobody would tell you what I am made of and what I am capable of doing!

I am twenty-one feet in length and twenty-one inches in diameter, and ordinarily I am assembled in three parts known as the tail and afterbody, the flask and the head. My tail contains the machinery which turns the propellers that force me through the water; the flask carries my fuel in the form of compressed aim that sends me on my mission of destruction—and when I start, woe unto them who may be in my path, for I am the most dreaded weapon that ever sailed the seven seas. I cost $8000, and can run for 10,000 yards before my energy is used up, traveling that distance at the rate of about fifty feet per second. I am a monster made of forged nickel steel, and weigh 2000 pounds, and have turbine engines which are capable of making 1760 revolutions per minute. In my head I carry a high explosive called guncotton, which explodes upon contact. In times of peace, when I am practiced with, the guncotton is taken out of my head and water is substituted to compensate for its weight. When I have been fired in practice and have made my run and expended all my energy, I have lost sufficient weight to float to the surface until I am picked up, recharged and refired.

Viewpoint.

CHARITY SHOULD BEGIN AT HOME.

HEAD OF MATERNITY COTTAGE ISSUES AN APPEAL.

Says Money is Being Diverted to Other Fields of Humanitarian Effort that is Needed to Succor Deserving Here—Social Service Commission Approves Plea.

"In giving publicity to the following communication," says a statement sent out yesterday by the Social Service Commission, "we wish the public to know that this institution is only one of many of our local agencies feeling the effects of the higher cost of living and a decrease in the giving to local charities. Like the writer of the letter, we appreciate the necessity of helping the national and international patriotic causes. This must be a time of added giving and even giving. While the right hand gives to our local work, which we must see does not suffer, our left must give to these big, humanitarian, national institutions. We must learn the meaning of "giving" now. It is easy to be swept away in the cause of humanity when it is launched in a nation-wide campaign, but we must remember that we have with us those at home whose demands cannot be denied at this time.." The communication follows:

To the Members of the Social Commission:

Dear Friends—Many times, you have been a tower of strength to the Maternity Cottage and I am depending on you now. What shall we do to secure funds when everybody, nearly, is working for the Red Cross? Are our American mothers and their babies to be neglected? These mothers who come to us should have every care now, so that they may be well and strong to face the hard time that is coming if this war shall continue, and the babies should have a decent start, too. Our work is work that cannot be postponed and I beg you to advise us what to do. We cannot reduce our expenses, for we must give to these mothers nourishing food, as many of them come to us half-starved, and the H. C. of L. is surely troubling us. Many women come to us who have never known poverty before, but they are unable to pay regular hospital rates, though they pay all they possibly can. [illegible] you will be a great [illegible]

Believe me, I am [illegible] can and have a w[illegible] show that I have [illegible] Cross work on the [illegible] this work must be [illegible] right to keep up the [illegible]

Hopefully and [illegible]

ELIZABETH G. [illegible] BAURETTE
President Maternity [illegible]
May 31, 1917.

Merger.

CLEANS THE SLA[illegible]

Beverly Hills Utilities [illegible] Given Authority to Sell [illegible] System to Edison Co[illegible] and Gas to [illegible] California Gas [illegible]

The State Railroad [illegible] Saturday granted authority [illegible] Beverly Hills Utilities [illegible] which serves electric [illegible] about Beverly Hills, to sell [illegible] tem and properties to the [illegible] California Edison Company [illegible] 347.79, plus the cost of [illegible] and extensions, franchises and [illegible] value of materials and supplies [illegible] Edison company is authorized [illegible] erate under the franchise [illegible] by the city of Beverly Hills [illegible] Beverly Hills company [illegible] last.

Most of the territory [illegible] the selling concern was [illegible] about three years ago [illegible] Hills. Including the real estate, materials and supplies [illegible] cost of the system is report[illegible] $21,204.94. The Railroad Commission has made no valuation of the system, but its engineers [illegible] purchase price as reasonable. The company has no mortgage indebtedness, and there is no [illegible] pany serving electricity in the vicinity.

The Railroad Commission has authorized the Beverly Hills [illegible] to sell to the Southern California Gas Company its gas distribution system for $18,500, plus the cost of additions and extensions [illegible] December 1, last, and the [illegible] materials and supplies on hand. The Southern California Gas Company is also authorized by the commission to operate under a franchise granted by the city of Beverly Hills to the Beverly Hills Gas company. The gas system and properties company cost $[illegible]

Theaters—Amusements—Entertainments

PANTAGES—

Vaudeville
10-20-30c
The PHUNPHEINDS
CLEVER MUSIC—PRETTY GIRLS—GOOD FUN—[illegible]
CHRIS. RICHARDS
THE MAN WHO PUT COMEDY IN THE DICTIONARY
PAUL. DECKER & CO.
IN "THE TWISTER"
THE FAMOUS
KIMIWA TROUPE
THE THREE MARCONIS
A MELODIOUS TRIO
FRANK GABY & CO.
THE VERSATILE VENTRILOQUIST
THE NEGLECTED WIFE
CHAPTER II, "WEAKNESS"
A GOOD SHOW

WORLD'S GREATEST STOCK COMPANY
MOROSCO MATINEE THIS
STOP THIEF!
Tonight and Tomorrow Night, and Wednesday Night, Matinee and Night, Reserved Seats at Half Price.
A Hurricane of Laughter and a Cyclone of Joy.
Prices—Nights, 10c to 75c; Matinees, 10c to 50c.

MAJESTIC— Mats. Wednesday and Saturday
Not a Movie—KOLB and DILL—Not a Movie
In the Carnival of Fun.
"THE HIGH COST OF LOVING"
Prices: Nights, 25c, 50c, 75c, $1.00; first 6 rows, $1.50; [illegible]

PHOTOVILLE—
BURBANK VAUDEVILLE [illegible]
Wonderful New Show Today
6 Big Vaudeville Acts
10c ANY SEAT ANY TIME 10c
Continuous Daily, 1 to 11
ROYAL FILIPINO STRING BAND
5—Soloists—5
Arthur Barrett, Comedian and Whistler.
The Celletos, Gymnasts.
Exposition Trio, Singers.
Silber & Karey, Musical Comedy Duo.
Fred La Fellette, Singer.

QUINN'S RIALTO— FOURTH and LAST [illegible]
812 S. Bdwy.
6 SHOWS DAILY
11-1-3-5-7-9
AM THE CAR LAPE
25c
for all seats in the house at 11 a.m. to 1 p.m. and 7 to 11 p.m. nights and Sundays, after which, 50c and 75c.

SUPERBA THEATER— The Playhouse [illegible] Meets—[illegible]
ELLA HALL "THE LITTLE [illegible]
"Dry Goods and Damp Deeds," an L-Ko Fun Fest.
Superba Jazz Band.
The Home of BLUEBIRD [illegible]

GARRICK Eighth and Broadway H. P. Caulfield, Lessee.
CHARLIE CHA[illegible]
Returns in "THE COUNT AND THE [illegible]
Jackie Saunders in "THE [illegible]

SYMPHONY THEATER— 614-616 S. BROADWAY
THE BEAUTI[illegible]
Starring Fr[illegible]

'ARRES[illegible]
Britain [illegible]

Temperance.

FOR BAN[illegible]
ON BEER.

Senators Favor the Sheppard Plan.

Committee Recommends the Measure for Nation-wide Prohibition.

Make a Law There'll be no Grains for Alcoholic Beverages.

[illegible] WIRE—EXCLUSIVE DISPATCH.]
[illegible]SHINGTON BUREAU OF THE TIMES, June 11.—Nation-wide prohibition was to [illegible] fore again in the Senate to-[illegible] Senate Judiciary Committee by a vote of 11 to 3, ordered favorable report on the Sheppard resolution providing for a constitutional amendment prohibiting the manufacture, sale, importation or exportation of alcoholic [illegible]

The Senate Committee on Agriculture, meeting at the same time, voted [illegible] report favorably a bill prohibiting the use of foodstuffs in the manufacture of alcoholic beverages during the war. This committee will [illegible] and upon to report favorably [illegible] prohibiting the use of food-[illegible] in the manufacture of alcoholic beverages during the war. This [illegible] will be called a food con-[illegible]

THE WORLD'S N[illegible]
IN TO[illegible]
Covering the [illegible]

Foremost Events of Yes[illegible]
The British Offensive. (3) [illegible]
[illegible]. (4) The Prohibition [illegible]
Russia. (7) The Mooney T[illegible]

INDEX.

[illegible]
[illegible] on Beer.
[illegible] of Leniency for Evaders.
[illegible] Monthly Budget Bill.
[illegible] Along Pacific Slope.
[illegible] Eats with the King.
[illegible] Field of Sports.
[illegible] Report: City in Brief.
[illegible]
[illegible] Solved Uncovers Another.
[illegible] to Make More Doctors.
[illegible] Affairs: At the Theaters.
[illegible]: Pen Points; Verse.
[illegible] Way for Rail Terminal.
[illegible] from Southland Counties.
[illegible]: Stocks and Bonds.
[illegible] and Citrus Markets.
[illegible] Service: City Hall; Courts.

SUMMARY.

[illegible]: Partly cloudy. Wind at [illegible] southwesterly; velocity, 8 [illegible] meter, highest, 70 deg.; [illegible] 50 deg. Forecast: Fair. For [illegible] weather report see last page.

CITY. The mystery of a man's [illegible] was cleared up when [illegible] was found in a pauper's [illegible] the mystery of how he was [illegible] created serious possibilities. [illegible] finished the selection of [illegible] board judges; orders [illegible] the Provost-Marshal-General [illegible] drive to round up slackers. [illegible] organizations began an investi-[illegible] of the official actions of local [illegible] judges, undue laxness being [illegible]

[illegible] started on the Naval [illegible] Reserve training station [illegible]. [illegible] jury took up charges [illegible] and cold storage com-[illegible] and under tactics to stifle [illegible] competitors.

[illegible] Board of Medical Exam-[illegible] a quiz here a month [illegible], because of the in-[illegible] and few army doctors.

[illegible] CALIFORNIA. A Pas-[illegible] company was or-[illegible] for intensive training.

[illegible] 1917 bathing suits being [illegible] the Venice Trustees re-[illegible] the ordinance requiring bath-[illegible]

[illegible] owners were informed [illegible] get huge government or-[illegible], perhaps, in the millions.

HOPE. Punishment of [illegible] orders in California will [illegible] saloons take places of [illegible] lines of work.

[illegible]: It is a mistake to [illegible] [illegible] of the grave [illegible] Council the [illegible] and [illegible] and old the name of [illegible]